WEATHER
Tonight: Fog Patches
Saturday: Mainly Cloudy

Victoria Times

tv week inside today

89th YEAR No. 24 ★★★ VICTORIA, B.C., FRIDAY, JULY 7, 1972 10 CENTS DAILY, 20 CENTS SATURDAY

Cost of Living Rises 4.1 Per Cent Over Year

Times News Services

The cost of living in Canada rose 4.1 per cent between June 1971 and last month.

In terms of purchasing power, this means that the consumer dollar was worth three cents less than it was a year ago.

Between May and June of this year, however, the Consumer Price Index only rose one-tenth of a percentage point.

A slight dip in food prices was more than offset by increases in housing and rent costs.

The over-all index rose to 138.5 from 138.3 in May. The index a year ago was 133.

Grocery store prices declined last month, but restaurant meal prices rose, pushing the total food index up.

The drop in the cost of food served at home was barely measurable — what cost $13.33 in May cost $13.32 in June.

Housing costs — which include the cost of shelter and household operations — account for about one-third of the total index, while food prices account for about one-quarter.

Statistics Canada said the higher housing component of the index reflected higher prices for new houses, higher rents, higher home-owner repair charges and higher telephone rates in Ontario and Quebec.

The transportation index, which accounts for one-eighth of the total index, reflected higher train fares, higher inter-urban bus fares in Ontario and Quebec and the new cash-only bus fare system introduced in Edmonton.

Clothing prices declined mainly because of June sales, but higher prices prevailed for laundry, dry cleaning and shoe repair services.

Among the smaller components of the over-all index, the health and personal care index declined because of lower prices for toilet soap, razor blades and cleansing tissues.

IWA Vote Close

A close vote was predicted today as 28,000 coast woodworkers continued balloting on a proposed new contract with 115 companies.

In light voting, members of the Vancouver local went against their executive's recommendation and voted 1,166 in favor of the pact and 780 against.

New Westminster was evenly split — 1,113 in favor, 1,115 against.

No details from other locals, which are still balloting, were available. Tabulation of all votes will be done Monday.

The executives of the 5,000-member Port Alberni local of the International Woodworkers of America and the 1,600-member Haney local are recommending a no vote.

But their presidents, Earl Foxcroft and Art Stark, who are members of the coast negotiating committee, are in favor of the proposal.

Foxcroft said he expects Port Alberni members to accept the proposal in a close vote.

Both the coast negotiating committee of the IWA and Forest Industrial Relations, representing the companies, are recommending the settlement to their respective members.

TWO PARTS

The proposal includes a 73-cent-an-hour wage increase, divided into two parts, in a two-year contract plus some category adjustments and the start, in 1974, of an industry-paid portable pension plan.

Vancouver IWA president Syd Thompson said he is disappointed only one-third of his members voted.

He forecast a close over-all vote and sounded a warning:

"The fallers problem is still with us and I am convinced if the membership accepts by a small majority, the fallers will not return, and that without logs, in no time at all, many, many manufacturing plants will have to close down."

The fallers, who have been offered an $80 day rate, want a standardized formula for their piece-rate system. They are conducting their own meetings and votes and have indicated they are prepared to continue their walkout which started in April.

ACCEPT OR REJECT is the question being answered by Vancouver members of the International Woodworkers of America as they obtain ballots for a secret vote on contract proposals of the coastal forest industry. Results of the vote are expected Monday.

MPs Order Que. Dockers Back to Work

OTTAWA (CP) — Legislation forcing striking longshoremen back to work in three major Quebec ports received final parliamentary approval today.

Royal assent — last step before becoming law — was set for 1:45 p.m. Victoria time today.

The Senate gave the legislation first and second reading in a morning sitting and the Seate committee on health, welfare and science rendered speedy approval without amendment.

In a matter of minutes, the Senate then gave third reading to the bill to compel 3,300 members of the International Longshoremen's Association at Montreal, Quebec City and Trois-Rivieres to return to work.

The law takes effect Saturday and the longshoremen who have been striking since May 16 are expected back by Monday.

The legislation prohibits them and their employers from any walkout, slowdown or lockout until the agreement runs out at the end of 1974.

Port operators have said only about 20 per cent of the men would be required immediately.

The speedy Commons passage of the bill was in response to claims that the strike was a national emergency, trying up grain shipments and merchandise trade.

With the Commons scheduled to recess today, the government is making one last attempt to gain passage of controversial family allowance legislation.

The government hopes New Democrats, opposed to the legislation, will let it come to a vote before the House adjourns tonight and MPs go on summer recess.

There is strong speculation that Prime Minister Trudeau will pre-empt the scheduled Sept. 28 return by dissolving Parliament for a fall general election.

★

GRIPES OF WRATH IN LONG SESSION

Times News Services

OTTAWA — As well as having to broil an extra week in the humid heat of Canada's capital because of an extended sitting, MPs are facing a gastronomic crisis.

The parliamentary restaurant has run out of the overseas wine imported in bulk and sold to legislators and their guests at 50 cents a carafe. Diners are now having to consume domestic brands, which they find too sweet and grapey.

Blame for the drought has been laid to the Quebec longshoremen's strike.

KLINGHOFFERMANDELL-FIELDSON HIMSELF

HARRISBURG, Pa. (UPI) — Bell Telephone Co. of Pennsylvania is resisting a request to list three members of the Klinghoffermandellfieldson family in the Philadelphia directory, claiming that Klinghoffermandellfieldson isn't their real name at all.

But Sarah Shore, Raymond Weiler and Richard Vokes have asked the Pennsylvania Public Utility Commission to order Bell to list the names they use as members of some nameless religious "congregation."

Miss Shore wants to be listed as Mrs. Zephaniahaza Klinghoffermandellfieldson III. Weiler wants to be listed as Mrs. Sebastian Zephaniahaza Klinghoffermandellfieldson Jr. Vokes wants to appear as Mrs. Obbaddiahabbakuk Zephanaihaza Klinghoffermandellfieldson III.

"These names have a religious significance," said Weiler, "and we are charging Bell with religious discrimination by refusing to print the names as we use them in the congregation."

He said each of the three wanted to be listed as "Mrs." because all of the congregation's religious names are "based on the Mother Earth bit."

NEWS BRIEFS

Post Refused

TOKYO (UPI) — Japanese Premier Kakuei Tanaka completed his new government today and appointed to the cabinet two party leaders who ran against him for the premiership. The man he defeated in the election refused to join the new cabinet.

Messmer Takes Over

PARIS (Reuter) — Pierre Messmer formally took over today as French prime minister from Jacques Chaban-Delmas, bringing in a streamlined government in preparation for forthcoming legislative elections.

Give Now—Then Beg

WASHINGTON (WP) — Defence Secretary Melvin Laird charged Thursday that the military proposals of Democratic presidential contender George McGovern represent "a philosophy of give away now, beg later."

Party Chief Quits

EDMONTON (CP) —Douglas Ligertwood of Winnipeg has resigned as president of the Western Canada Party effective July 10 because he said, he was unable to obtain a vote of confidence from the national executive.

Battle Looms For Quang Tri

Times News Services

SAIGON — South Vietnamese troops surrounded the 19th century stone-walled citadel in Quang Tri city today and prepared for the major battle to recapture the city.

A 500-man paratrooper force moved into the city earlier, drawing rocket and artillery fire from the Communists. The paratroopers met no major resistance from Communist troops, but allied officers believe the North Vietnamese defenders are holed up inside the 500-square-yard citadel.

"We won't be able to say Quan Tri is captured until the Vietnamese flag flies over the citadel," said Maj. Gen. Howard Cooksey, senior U.S. adviser to government forces moving on the city.

Heavy fighting was reported on the outskirts of the city. The paratroopers reported knocking out four Communist tanks in one battle and said overall casualties in three skirmishes were 33 North Vietnamese killed with government losses placed at five dead and 33 wounded.

The paratroopers seized two strategic areas near the city Thursday, then waited for 13,000 troop support reinforcements. But Communist forces using captured American-built tanks took the punch out of the reinforcement drive.

President Nguyen Van Thieu toured the beseiged provincial capital of An Loc today amid sporadic Communist shellfire. One round landed only 400 feet from his party, military sources said.

Meanwhile in Moscow Pravda said today U.S. planes had been undermining North Vietnamese dikes to let the water flood the lowlands, then showering the population with what it described as pellet and fragmentation bombs.

Mental Health Law Change Broadens Arrest Powers

By ROBERT OLVER
Times Staff

British Columbia police officers can arrest anyone they consider to be dangerously mentally ill, according to a Mental Health Act amendment which became public Wednesday.

The new law comes in the form of an amendment to Section 27 of the act, which since 1968 has given police officers power to arrest such person only in public places. The new amendment deletes the words "in a public place."

Attorney-General Leslie Peterson said that the intent of the amendment was to fill a gap created last week when the federal parliament passed amendments to the criminal code, removing suicide as an offence.

Another government spokesman said the new provincial legislation provides law officers with a "new procedure" to deal with attempted suicide now that it is no longer a criminal code offence.

The new legislation was actually passed by the legislature in 1970 but proclaimation of it was delayed pending the Criminal Code changes which became effective July 4.

Although Peterson and the government spokesman say the legislation is aimed at attempted suicides the amendment on which it is based does not appear to establish such a guideline.

The new law says that a police officer can make an arrest and take the person for a medical examination when that person, in the opinion of the police officer is:

- Acting in a manner likely to endanger his own safety or that of others.
- Is apparently suffering from a mental disorder he may take such person into custody and take him forthwith to a physician; and if the physician is satisfied that that person is a mentally disordered person and in need of care, supervision or control for his own protection or welfare, or for the protection of others, he may be taken, on the certificate of the physician, to a provincial mental health facility, a psychiatric unit or an observation unit.

The section also says that a police officer can arrest where an "application is made to him" by anyone else who has reason to believe that a person is mentally disordered and "danerous to be at large."

Most Active Stocks

Here are the 2 p.m. closing prices on the most active stocks on the Vancouver Exchange.

For prices on other stocks, see Page 8.

INDUSTRIALS	Close	Ch'ge
Thermo Plex	2.50	+.15
Great Pacific Ind	2.60	—.05
Cornat Industries	2.30	+.05
OILS		
Rahd Resources	.87	+.14
Albany Oil	.46	—.13
Chapparal	.41	+.06
MINES		
Davenport	.67	—.17
Bullion Mountain	1.12	+.12
North Pacific	.58	—.13
Leemac	.56	+.01
Kalco	.32	—.01
Adonis	1.51	—.02
Spectrolr	.23	—.01
Silver City	.31	—.03
Kopan	.31½	—.02

INDEX

	Page
Births, Deaths	25
Classified	25-35
Comics	37
Duncan, Cowichan	11
Entertainment	22-24
Family Section	18, 19
Finance	8-10
Prairie News	15
Sports	12-14
TV, Radio	26

WALLACE OUT

SILVER SPRING, Md. (UPI) — U.S. presidential candate George Wallace left Holy Cross hospital today after 53 days of treatment for gunshot wounds and flew to Alabama to reclaim the governorship before heading for the Democratic national convention.

"I feel good, I feel great," Wallace said with a big smile to reporters on the hospital steps as he was taken by wheelchair from the hospital to a waiting car.

"See you in Miami."

There was tight security at the hospital, with secret service agents and uniformed state and county police and hospital guards on hand.

TRANSPLANTS REACH A-HEAD

FIUGGI, Italy (UPI) — Want a new head? Prof. R. J. White of Cleveland says that is not an impossible question.

"Although all the problems are not resolved, today we must, we want, to think of a head transplant," he told the International Transplant Society's fifth convention Thursday.

"The transplant of a brain which until yesterday was the ultimate frontier of experimental surgery today has been crossed," he told the international gathering.

"We've done it with baboons and we are on the right track," he said. "And this is the track we will go on."

He said he and his team in Cleveland found that such transplants could be done if the operation was conducted at below-freezing temperatures which slowed brain activity enough to allow surgeons time to work without permanent damage occurring to the transplanted organ.

Transplant specialists from all over the world attended the congress.

Hostage Nabs Nervous Hijacker

OAKLAND, Calif. (CP) — A young AWOL (away without leave) soldier seized a Pacific Southwest Airlines jetliner for $450,000 ransom, which he said would be given to groups "involved in the Mideast crisis," and ordered the plane 1,000 miles up and down California before surrendering early today to his hostage, a law officer, authorities said.

The air pirate, who gave up after the jetliner landed at Oakland International Airport, was identified by the FBI as Francis Goodell, 21, of Manassas, Va., AWOL two days from the army.

Agent-in-charge Robert Gebhardt said military cards were found on Goodell, including one from Fort Riley, Kan. The entire $450,000 was recovered, the agent said.

The hijacker gave a note to the pilot which said the ransom money, obtained from PSA along with one parachute, "would be given to two organizations involved in the Mideast crisis," a Federal Aviation Administration official said.

It was the second hijacking for PSA in two days. Wednesday, FBI agents stormed aboard a PSA jetliner at San Francisco International Airport, killing two hijackers who had demanded $800,000 in ransom and escape to Siberia. A Canadian passenger was shot and killed by one of the hijackers, the FBI said, and two other passengers were wounded.

The dead hijackers were Bulgarian immigrants. The dead passenger was Stanley Carter, 66, of Longueuil, Que., a CNR conductor seeking a spot to retire in California with his wife.

The Oakland air pirate gave up his guns to California Highway Patrol Capt. Lloyd T. Turner, whom he held hostage on the flight.

The hijacker had a pistol taken from the officer and a 7.65-calibre pistol of German make when arrested, the FBI said.

"He (the hijacker) started to act rather nervous and pursuant to suggestions, with the captain and the pilot talking to him together and individually — after 2½ hours — he finally surrendered his weapons and surrendered to the FBI," Gebhardt said.

In San Francisco, where hijackers Dimitr Alexiev and Michael Dimitrov Azmanoff were killed by FBI agents, there were some bizarre twists to the abortive hijacking.

The hijackers may have been planning to push dummies from the plane attached to parachutes — misleading any chase planes — then force the plane to land at an abandoned airfield in British Columbia.

The FBI found two suitcases inside the jet which contained mannequins dressed in men's clothing. One of the slain hijackers had a slip of paper with the longitude and latitude of the old airfield in the Puhtzi Mountains, west of Williams Lake. It has a 6,520-foot runway, long enough to accommodate the Boeing 737.

FBI agents said that the hijackers request for charts of air routes to Siberia — in addition to parachutes and $800,000 in ransom — proably was only a subterfuge to mislead officials.

Judge Quashes Bid To Sue RCMP on Raid

VANCOUVER (CP) — Mr. Justice Peter Seaton Thursday rejected submissions that police acted with "reckless indifference" in obtaining a search warrant to search the electrical workers' offices during an investigation under the Mediation Commission Act.

The B.C. Supreme Court judge ruled that the police were entitled to the same protection from civil actions in this case that he extended in connection with the search warrant used to search the offices of plumbers' Local 170.

Mr. Justice Seaton a few days ago quashed the search warrant as obtained on insufficient information and ordered return of the documents but granted a stay of this ruling pending an appeal by the attorney-general to the B.C. Court of Appeal.

All documents seized now have been ordered into the custody of the court.

Thursday, in asking that the way be left open for civil action by the electrical workers, lawyer K. R. Nichols said that the police acted with "reckless indifference to the rights of the IBEW and any harm which might befall it."

He referred to the information given by RCMP Sgt. E. B. Terkelsen in obtaining the warrant under which the offices of IBEW Local 213 were entered and material seized.

Nichols accused the police of attempting to prove the involvement of the electrical workers in refusing a government back-to-work order merely by association and being involved in the same labor dispute with other unions.

However, Mr. Justice Seaton said there was no suggestion of bad faith or ulterior motive on the part of the police and that he would grant the protection order sought by George Cumming, counsel for the attorney-general.

"There is no basis to complain of the conduct of the police and no basis on which a suit against them could succeed," said the judge.

Negotiations between Construction Labor Relations Association, bargaining agent for contractors, and six unions started today in Vancouver.

Both sides have agreed to an embargo on public announcements from the negotiations.

The six unions without new contracts are carpenters, electricians, plumbers, boilermakers, cement masons and insulators.

THE BETTER HALF By Barnes

"I have 38 cents left. Let's blow the whole bankroll on your mother!"

Turner Stresses Ways To Beat Health Care Cost

Canadian health costs will double in a very few years unless ways are found to utilize paramedical facilities, federal Finance Minister John Turner said Thursday.

Turner told a news conference following a meeting with Premier Bennett and B.C. officials that B.C. and Ottawa are "agreed in principle" on the need for co-operation to achieve more non-hospital and paramedical services to cut rapidly escalating health costs.

Turner and other federal officials talked for 90 minutes in the premier's office with Bennett, Health Minister Ralph Loffmark, Attorney-General Leslie Peterson and other provincial officials. The two groups then talked for a further 60 minutes over lunch at The Empress. The Bennett team would make no comment on the discussion.

Turner described the meeting as cordial and the premier as "a very forthright man. We were able to cover all we had to talk about in those two sessions."

He added that a major difficulty was to find a formula which would be acceptable to B.C. and other provinces but flexible enough to allow the sharing of risks between the two levels of government.

"The two governments have the same aims and generally agree on the means of achieving them," Turner said.

Turner said that B.C. was concerned that Ottawa share the risks involved in changes in medical services and to provide incentives to convert to less expensive types of non-hospital and paramedical care.

"I agree that incentives are needed as is greater flexibility, Turner said, and noted that Canada spends a greater proportion of its gross national product on health care than does any other developed country.

Turner said he had discussed with Bennett the international exchange situation and added that B.C. has not been among provinces who have contributed to pressure on the Canadian dollar by foreign borrowing. Ontario and Quebec, he said, were the heaviest borrowers of foreign money.

The finance minister said he is asking all provinces for their evaluation of the effectiveness of winter works projects for use in making recommendations on future policy. He hopes to have the provincial replies by July 15.

Support Sought For Free Course In First Aid

Two local first aid men hope to get support from doctors and fire departments in organizing a free course for the public in emergency treatment of heart attack victims.

Lynn Klein and Larry Tuddle, who are also conducting a regional survey of ambulance services, said today they are calling the program in cardiopulmonary resuscitation Medic 2, after a similar program already operating in Seattle.

That city and about five others in the U.S. also have a Medic 1 program, which involves a specially-equipped vehicle and paramedic team providing intensive emergency treatment for coronary cases.

Klein said that after the instruction program for the public has been drafted, hopefully with help from doctors and fire department staff trained in this kind of first aid, it will be presented to the executive of the Victoria Medical Society.

"Our hope is to get the sanction of the VMS on the course."

The society represents about 300 doctors in Greater Victoria.

Klein, who has been in ambulance and rescue work for six years, is a St. John's Ambulance senior instructor and active in Civil Defence. He said it's hoped a service club would sponsor and support financially the Medic 2 program.

At the instigation of Klein and Tuddle, Lieut. Stan Yantis of the Seattle fire department, officer in charge of the city's Medic 1, spoke to the executive of the Victoria Medical Society at a meeting Thursday.

The doctors said later they were impressed with Yantis' description of the service and hoped something similar might be adopted eventually in Greater Victoria.

But a VMS spokesman said the society was not implying any criticism of the existing ambulance services.

Under Medic 1, a special vehicle brings intensive care to heart attack victims, with attendants trained in treatment customarily done in a hospital's emergency ward.

They can defibrillate coronary victims, clear breathing passages, administer intravenous fluids and drug injections. Attendants take about six months training.

Besides victims of heart attacks, Medic 1 treats people badly hurt in car accidents, fires, industrial accidents and poisonings.

Klein said today purpose of the ambulance service study he and Tuddle are undertaking is to prepare briefs with recommendations after study of systems in other parts of Canada and the U.S. and a close look at local services. These will be presented to the various levels of government.

U.S. Air Pirate Jailed 20 Years

AUBURN, N.Y. (AP) — An Indiana man has been sentenced to 20 years in prison after a U.S. district court jury found him guilty to air piracy in the hijacking of a jetliner to Cuba more than three years ago.

Judge Lloyd MacMahon pronounced the sentence, the minimum permitted under the air piracy statute, on Ronald Bohle, 24, of Michigan City, after the jury returned the verdict Thursday.

The defence had admitted that Bohle forced an Eastern Airlines plane en route from Miami, Fla., to Nassau too divert to Cuba Jan. 9, 1969.

But it contended that Bohle suffered from mental illness at the time and thus could not legally have had criminal intent in his actions.

Bohle was arrested when he re-entered the United States from Cuba via Montreal at the Champlain, N.Y., border crossing in November, 1969.

Shares Broke Me —Joey

LONDON (CP) — Former premier Joseph Smallwood of Newfoundland said today he has been virtually bankrupted by the purchase and sale of a substantial block of British Newfoundland Corp. stock.

He said he and two associates purchased the undisclosed number of shares while he was premier, about eight years ago, and that he paid for his portion of the purchase by borrowing heavily from the Bank of Montreal.

"The interest on that loan was a hell of a burden," he said in an interview. "I couldn't afford to hold on to the shares and they were sold within the last year. The sale proceeds didn't cover all my costs and I am still paying interest on the loan."

Smallwood, 71, said he hopes to get himself out of debt as a result of two books he is writing about his years as premier.

He said he hopes to be out of debt by 1975.

Meanwhile, Oliver L. Vardy, a major shareholder in Investment Developers Ltd., has denied that Smallwood was one of three partners in the company when it rented buildings to the Newfoundland liquor commission.

Another Six Freedomites Arrested in Grand Forks

GRAND FORKS (CP) — Six Sons of Freedom Doukhobors were arrested in this British Columbia interior community Thursday night, bringing the number of sect members arrested this week to 30.

Police picked up the six in the vicinity of the home of Orthodox Doukhobor leader John Veregin.

They were charged with violations of a parole condition which requires them to stay outside a two-mile radius of Veregin's home.

Last Sunday, 24 Sons of Freedom Doukhobors were arrested near Veregin's home and charged with nudity and violating parole.

Mayor Jack Goddard of Grand Forks and Bill Watters, president of the local board of trade, have sent a telegram to Attorney-General Leslie Peterson complaining about Freedomite demonstrations in the area.

Meanwhile Solictor-General Jean-Pierre Goyer said in Montreal Thursday that he had replied to the Peterson letter in the last day or two and charged that it was improper procedure on Peterson's part to release the letter's contents before receiving the reply.

The solictor-general said five women were released on leave of absence from Kingston Penitentiary.

"Four are now facing charges in court and I am not commenting on their cases while they are before the courts."

Goyer said he told Peterson that officials were investigating the release of the women and the strict rules under which it was granted.

"If they are not respecting the rules we will certainly take action," Goyer said.

He added that the women were released for medical reasons stemming from a hunger strike. Their health was in danger and they were released after assurances "from all parties involved" that they would respect the conditions of their release.

"We will definitely take action if we discover they have not," Goyer said.

BCTF TO APPEAL FUNDS FREEZE

VANCOUVER (CP) — Leaders of the British Columbia Teachers' Federation decided Thursday to appeal an injunction that has frozen funds for political action, federation president Adam Robertson said.

The injunction granted by Mr. Justice W. R. McIntyre in B.C. Supreme Court to two dissident federation members.

Robertson said the executive also passed a motion to do nothing "that will put us into contempt" of the injunction.

The court action temporarily froze funds raised in a membership levy to fight the Social Credit government and its education policies. The injunction also stops the federation from continuing to collect money.

MOUNTIES GET THEIR MAN

MONTREAL (CP) — They say the Mounties always get their man. Well, their camera anyway.

Last year Per Sandsmark of New York City lost a $300 camera while on a fishing expedition north of Yellowknife in the Northwest Territories. He didn't report the loss and just wrote it off.

A year later, he received a letter from the RCMP in Yellowknife asking if he had lost a camera and, of course, wrote back to claim his property.

A spokesman for Scandinavian Airlines System in Montreal — Sandsmark works for SAS in New York — said police had found the camera, developed the film and spotted the registration of the seaplane rented by Sandsmark.

The RCMP then asked the bush pilot for the name of his passenger and traced the camera owner to his home in Stanford, Conn.

Firemen Take Pay Boost

WINDSOR, Ont. (CP) — Windsor firemen ratified Wednesday a new three-year contract which will bring the annual pay of a first-class fireman to $12,023 in 1973.

The 1973 pay figure brings firemen to within $320 of the parity with Windsor policemen sought during negotiations by Local 455 of the International Association of Firefighters.

The new contract, which is retroactive to Jan. 1, 1971, calls for raises to $10,550 for 1971 and $11,236 this year from the $9,500 paid in 1970.

FP Chairman 'Serious' After Surgery

MONTREAL (CP) — George Maxwell (Max) Bell, 60, chairman of the board of FP Publications Ltd., was reported in serious condition today following brain surgery at the Montreal Neurological Institute.

Dr. Theodore Rasmussen, a neurosurgeon and former director of the Montreal Neurological Institute, said Bell's condition is extremely serious.

He entered hospital May 5 and underwent surgery May 23 for a brain tumor. He has been unconscious for several days.

Bell also is publisher of the Calgary Albertan.

the weather

The sharp infux of cool air Thursday over the south coast dropped temperatures from 10 to 15 degrees from the previous day. The extreme drop occurred at Abbotsford as the maximum dropped 22 degrees to 65. The centre of cold air is still well off shore and has wheels of cloud rotating around the centre. With this entire area moving slowly eastward the pattern over the next few days in coastal areas is for continued cool weather cloud, some sun and a few showers. Interior regions will cool a little with only periods of cloud along with showers and thundershowers.

DOMINION PUBLIC WEATHER OFFICE
5 A.M. FORECASTS
Valid Until Midnight Saturday

Greater Victoria: Small-craft warning in effect for Juan de Fuca Strait. Today and Saturday, mostly cloudy, few sunny periods today. Chance of a few showers Saturday. Brisk southwest winds this morning. Highs both days in the high sixties. Low tonight near 50.

Lower Mainland, East Vancouver Island: Small craft warning in effect for Georgia Strait. Today and Saturday, mostly cloudy. Few sunny periods today. Chance of a few showers Saturday. Winds occastonally southeast 15 this morning. Highs both days 65 to 70. Lows tonight near 50.

North and West Vancouver Island: Today and Saturday, mostly cloudy. A few showers beginning this evening and holding through Saturday. Highs both days near 60 except high sixties inland. Lows tonight near 50.

TEMPERATURES

	Max.	Min.	Prec.
Yesterday			
Victoria	64	50	—
Normal	68	52	—
One Year Ago			
Victoria	63	47	—
Across the Continent			
St. John's	65	56	—
Halifax	66	54	trace
Montreal	74	57	—
Ottawa	75	52	—
Toronto	72	47	—
North Bay	73	53	—
Churchill	52	47	—
The Pas	68	53	—
Thunder Bay	69	43	.17
Kenora	74	54	—
Winnipeg	76	48	—
Brandon	75	45	—
Regina	77	51	—
Saskatoon	75	53	.04
Prince Albert	76	51	.07
N. Battleford	73	53	.12
Swift Current	75	49	—
Medicine Hat	79	58	—
Lethbridge	80	55	.22
Calgary	70	47	.11
Edmonton	56	46	.46
Penticton	83	52	—
Cranbrook	78	50	.21
Vancouver	66	52	—
Prince Rupert	56	50	.01
Prince George	75	50	—
Mackenzie	73	41	—
Nanaimo	75	51	—
Kamloops	92	60	—
Revelstoke	84	51	.03
Fort Nelson	72	45	—
Peace River	67	38	—
Whitehorse	84	56	—
Fort St. John	69	44	—

U.S. Temperatures: Chicago 71, 61; New York 72, 59; Seattle 66, 50; Spokane 93, 58; San Francisco 60, 54; Anchorage 80, 56; Detroit 75, 51.

World Temperatures: Rome 63, 86; Paris 59, 73; London 55, 72; Berlin 63, 73; Amsterdam 55, 72; Brussels 57, 77; Madrid 63, 75; Moscow 73, 88; Stockholm 57, 73; Tokyo 75, 88.

CITY'S WEATHER RECORD

Sunshine, July	89.0 hrs.
Last July	56.7 hrs.
Normal (30 years)	63.3 hrs.
Sunshine, 1972	1047.8 hrs.
Last Year	990.8 hrs.
Normal (30 years)	1138.6 hrs.
Precipitation, July	— ins.
Last July	.18 ins.
Normal (30 years)	.12 ins.
Precipitation, 1972	16.54 ins.
Last Year	12.34 ins.
Normal (30 years)	13.14 ins.

SUNRISE, SUNSET
SATURDAY
(Pacific Daylight Time)
Sunrise 5:30 Sunset 21:16

TIDES AT VICTORIA HARBOUR

	Time	Ht.	Time	Ht.	Time	Ht.	Time	Ht.
	H.M.	Ft.	H.M.	Ft.	H.M.	Ft.	H.M.	Ft.
6	05.30	1.7	21.30	9.2				
7	06.20	.7	22.00	9.4				
8	07.05	.0	17.00	7.9	18.05	7.9	22.40	9.4
9	07.50	-0.3	18.05	7.9	19.05	7.8	23.55	9.3
10	08.35	-0.4	18.25	7.9	20.10	7.7		
11	00.55	9.1	09.15	-0.1	19.00	7.9	21.10	7.4

TIDES AT FULFORD HARBOUR

	Time	Ht.	Time	Ht.	Time	Ht.	Time	Ht.
	H.M.	Ft.	H.M.	Ft.	H.M.	Ft.	H.M.	Ft.
6	06.50	1.9	15.20	9.5	18.05	9.2	23.35	10.0
7	07.35	1.0	16.30	10.4	19.45	9.8		
8	00.05	10.9	08.25	.3	17.15	10.9	21.05	10.0
9	01.05	10.8	09.15	.0	17.55	11.3	22.10	9.9
10	02.10	10.7	10.05	-0.1	18.35	11.4	23.15	9.6
11	02.55	10.5	10.50	.2	19.05	11.3		

HONDA
URGENTLY NEEDS
TRADES
"World of Pleasure"
PEARSON

When the situation gets out of hand, it's time for a
GILSON-DAVIS
POWER MOWER
Model 10100 — 19" rotary 3½ h.p. Briggs and Stratton, recoil starter 94.95
Model 11000—As above but with fingertip height adjusters 99.95
Model 12400—19" 3½ h.p. Briggs and Stratton engine. Deluxe vertical pull starter, fingertip height adjusters 112.95
Model 1500 — As above but with 22" cut 119.95
8 Other Models to Choose From
Credit Terms Available
3 Months to Pay with No Carrying Charges on approval credit.
● Trades Welcome ● Appraisals on Sight
VICTORIA Lawnmower Hospital LTD.
834 JOHNSON ST. PHONE 386-8338

Another Better Idea from Ford
Ford MERCURY
'72 Cougar
'The Cat is Beautiful in '72'
SUBURBAN MOTORS

Sands
Your Six Community
Funeral Chapels
Dedicated to Service
sensible prices
Victoria 388-5155
Sidney 656-2932
Colwood 478-3821
Nanaimo 753-2032
Duncan 746-5212
Ladysmith 245-2331
Independent, Family Owned and Controlled. Sands since 1912.
Integrity at time of need

Peter Pollen
Ford
. . . FOR ECONOMICAL
FAMILY TRANSPORTATION
HERE'S A BRIGHT IDEA MOM AND DAD!
$2736
Base Price 4-Door Sedan Delivered Victoria
THE LONGER 4-DOOR 1972 MAVERICK
LOW IN GAS BILLS
LOW IN DEPRECIATION
LOW IN MAINTENANCE
Not too big, not too small. Ample room for the growing family. Excellent manoeuvrability and riding comfort.
ENQUIRE ABOUT 2-YEAR, 24,000-MILE POWER TRAIN WARRANTY
PETER POLLEN FORD
1060 Yates at Cook
384-1144

—Harold Hosford photo

ONCE BRIGHTLY-COLORED, this Beacon Hill Park mallard drake is well on his way to moulting into his summer, female-like eclipse plumage.

STRAY FEATHERS
harold hosford

Ducks Wear Downy Dress When Grounded by Moult

Imagine trying to scratch yourself without arms, hands and fingers. It'd be a neat trick if you could do it and yet I've just spent half-an-hour watching some expert armless scratchers in Beacon Hill Park; the local mallards. But instead of dexterous fingers at the end of long arms, for scratching they use a super-sensitive beak at the end of a long neck.

In case you're thinking all this itching and scratching is a sign of an invasion of unwelcome fellow-travellers among the ducks, perish the thought it's all in a good cause, that of replacing old, worn duds with brand, spanking, new ones. In other words, moulting.

Most birds moult at least twice a year, and not just for cosmetic reasons. That delicate, yet durable covering which makes a bird a bird, does wear with use. If some provision for replacement was not available, birds would soon become a decrepit looking bunch, to say nothing of the health hazards that would accompany a run-down covering of worn feathers.

NEW REPLACEMENTS

So they replace the old with the new. They moult — usually once in late summer and again in late winter.

But the ducks of the Northern Hemisphere, including our familiar Beacon Hill friend the mallard, have added a twist of their own to this annual pattern. The drakes of these ducks, instead of moulting straight from their once-immaculate spring dress, into an almost identical replacement, go through an interim moult, which for several weeks in summer leaves them in a dull brown female-like plumage called the eclipse.

This transition usually begins late in June, soon after the males desert their mates and trade the drudgery of family life for the happy halcyon days of summer with the bachelor gang.

SCRATCHING BUSILY

Today, on any quiet, secluded body of water, you'll find small groups of these unattached males, busily scratching, preening and bathing as they go through the process of divesting themselves of worn feathers and stimulating the growth of new ones.

About now though, these drakes reveal another departure they take from the normal pattern of moult. Unlike most other birds which must keep some power of flight to survive and therefore must shed their flight feathers in an orderly pattern of one or two at a time, the ducks and geese and swans too drop all their flight feathers at once. For more than a month each summer they — including the females — are completely flightless as they await an airworthiness report on their new feathers.

But flightlessness to a duck, comparatively safe on a well-appointed marsh, presents few problems. Food and shelter are usually close to hand.

The extent of color change during the eclipse varies from species to species. The most brightly-colored end of the group seems to go through the most complete change. Mallards and common mergansers are two examples of this.

On the other hand drake canvasbacks and redheads, brightly-colored birds in their own right, always retain traces of their adult male winter plumage during the eclipse.

COLOR COVER

This attempt to "cover" a brightly colored bird during a time when its most effective defence, flight, is limited certainly has selective value. A dull, brown bird can escape the sharp eyes of a predator much more effectively than a strikingly-colored one.

No one yet knows for sure if the eclipse is, in fact, a development to protect the males during a difficult period but it does seem like a logical explanation.

For a close-up view of the eclipse plumage in action, hie yourself to Goodacre Lake in Beacon Hill Park. You'll find drake mallards in almost every stage of transformation from immaculate "greenheads," through untidy, ruffled, mixtures of green and brown, to svelte brown female-like birds with almost no visual trace of their true sex left.

Oak Bay Eyes Yacht Limit

Oak Bay council's zoning committee decided Wednesday night to recommend that berthing at the Royal Victoria Yacht Club be restricted to 250 boats if the club's proposed breakwater is built.

The committee will also recommend the club be required to provide 50 per cent offstreet parking immediately with the understanding that this will be raised to 60 per cent if found necessary.

The decisions came during discussion on the drafts of two new bylaws which, when approved by council, will govern the municipality's 1,000-foot sea zone around its shores and the yacht club property.

John Graeme, representing the club, agreed with the committee that the club's neighbors appeared to be mainly disturbed about the increased car traffic that would result from more boats being berthed in Cadboro Bay.

Committee chairman Ald. Brian Smith told Graeme that council had received several letters from residents complaining of club members' cars being parked on Beach Drive.

"It's not a secret that neighbors of ours have been opposing us in every direction," Graeme said, "but one letter is so far from the truth it's abhorrent to me."

Graeme said members rarely parked on Beach Drive except for the odd character who insists on exercising his right to park on Beach Drive.

Graeme added that club officials would have no objection to "resident parking-only" signs being posted on Beach if it became necessary.

Graeme told the committee that a total of 140 berths are available in the bay and this would increase to 250 once the breakwater is built.

A temporary injunction against the construction of the breakwater was ordered by Mr. Justice George Gregory in Supreme Court hearing recently after a writ against the club was brought by 12 Uplands residents.

Gregory has set Sept. 5 as a starting date for a full hearing into the matter.

Chrysler Seeking Hike

DETROIT (AP) — Chrysler Corp. announced Wednesday it has asked the Price Commission for authority to increase prices for its 1973 model cars and trucks by an average of $182 per vehicle.

Chrysler became the second automaker to serve notice it wants to raise prices for 1973 models. American Motors Corp. announced last week it is boosting the prices of its Jeeps and passenger cars by an average of about five per cent.

Neither General Motors Corp. nor Ford Motor Co. yet has indicated how much of an increase it will seek, although both have indicated they will apply for authority to add to price tags.

to all WRITERS in this area...

A well-known New York publisher is searching for manuscripts worthy of book publication. Fiction, non-fiction, poetry, juveniles, collections of short stories or articles, religious, specialized and even controversial subjects will be considered.

If you have a manuscript ready (or almost ready) for publication, and would like to get in touch with this publisher,

write to the Editorial Director
Dept. VC-30, P.O. Box 2119, G.P.O., New York, N.Y. 10001

3 ROOMS OF FURNITURE FOR ONLY 22.11 MONTHLY

LIVING ROOM GROUP

2-Piece Chesterfield Suite, choice of colors.
Arborite Walnut Coffee Table.
Arborite Walnut Step Table.
Table Lamp.
Trilight with Shade and Bulb.

DINING ROOM GROUP

5-Piece Dinette Suite—Arborite.
Extension Table and 4 washable, upholstered chairs.

FREE 20-PIECE DINNER SET WITH THIS GROUP

BEDROOM GROUP

6-Piece Walnut Bedroom Suite.
Triple Dresser, Chest and Bookcase Bed.
Spring-filled Mattress.
Box Spring.
2 Feather Pillows.
2 Boudoir Lamps.
1 Bedspread.

3 ROOMS COMPLETE FOR ONLY $599
22.11 PER MONTH — 36 MONTHS

ONCE A YEAR SUMMER SAVINGS SIMMONS CONTESSA MATTRESS

25.45 OFF!

The Contessa has withstood 200,000 cycles of the crushing 250-lb. Simmons "Torture Texter" . . . far more abuse than any mattress receives during its normal lifetime. This is a top quality mattress at great savings!

- Micro-quilt top with foam for added comfort and luxury.
- Luxurious, thick Simflex padding on both sides.
- Sim-Gard edge supports for full-width sleeping comfort.
- 312 Adjusto-Rest coils for necessary firmness.
- Use matching box spring for maximum comfort.

3'3" Size. SPECIAL, 69.50
Reg. Sugg. Retail $94.95.

4'6" Size. SPECIAL, 79.50
Reg. Sugg. Retail $104.95.

Also Available Contessa Firm Mattress and Boxspring

Buoyant felt and firm centre section for extra comfort.

Mattress and box spring. Size 3'3". SALE	59.59	Mattress and box spring set. Size 3'3". SALE	114.50
Size 4'6". SALE	69.50	Size 4'6". SALE	134.50

CUT FOOD COSTS

EAT BETTER. SAVE MORE ON FOOD MOFFAT DELUXE FREEZERS

FOR THE BUDGET MINDED

SUMMER SPECIAL

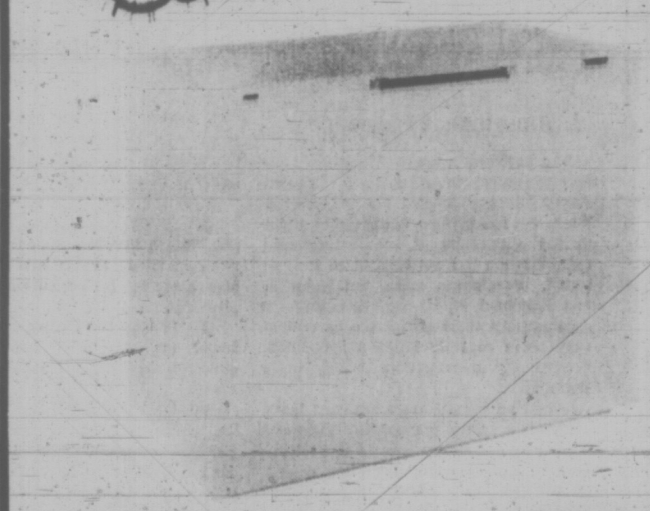

- ★ Foam filled insulation
- ★ Internal lid hinges
- ★ Flexible lid
- ★ Warning light and lock on lid
- ★ Drain tap to make cleaning easier
- ★ 5-year warranty on compressor
- ★ 3-year food spoilage plan

16 cu. ft. 560 lb.	239.00
19 cu. ft. 665 lb.	254.00
23 cu. ft. 805 lb.	289.00

737 YATES STREET — Downtown — PHONE 382-5111

STANDARD FURNITURE

Victoria Times

FRIDAY, JULY 7, 1972

BRIAN TOBIN, Editor — STUART UNDERHILL, Publisher — GORDON BELL, Managing Editor

Unease in the Kootenays

Attorney-General Leslie Peterson's protest against the premature release of four Freedomite women from Kingston penitentiary and John Verigin's request for action to contain what he calls criminal elements in the sect, members of which have been drifting back to the Grand Forks region, focus provincial attention once more on a vexed Doukhobor question.

Uneasiness in both quarters is understandable. British Columbia, in years past, has suffered too much from the activities of these people whose profession of a deeply religious faith has been used to justify offences contrary to existing law. Arson, bombings and public disorder may fall within a pattern acceptable to the sectists. They are not condoned by other law-abiding members of their faith or citizens at large.

The Attorney-General states that the women, reportedly released on medical grounds, were returned to British Columbia without, as he understands it, any conditions attached to the freedom granted them. Their exit from prison was not made through parole and without recommendation by the parole service.

On humanitarian grounds, it is entirely reasonable for the penitentiary service to see that proper treatment is accorded them to protect their health. Canadians would be disturbed to think that such consideration was denied inmates. Yet Mr. Peterson is quite correct in drawing attention to the unusual lack of supervision or restriction placed upon individuals who have been tried, convicted and sentenced for specific offences and then released before their time was completed. This is not a procedure to inspire confidence in the law-abiding public that its welfare is being adequately considered.

As far as Mr. Verigin's request is concerned, he faces a somewhat different situation. As an unofficial form of "preventive medicine" his proposal could avoid future trouble. Yet it is not a part of our legal tradition that individuals shall be treated as criminals unless they have been found guilty of criminal acts. Whatever the suspicions attached to any of them, they, like other citizens, are entitled to the presumption of innocence. The leader of 3,000 orthodox Doukhobors appreciates that fact. He wants action only for those who continue to break the law and suggests that to protect society such individuals be treated as mental patients, where such treatment is suitable, or otherwise contained.

Although there appears to be an element of prejudgment in his suggestion, experience has naturally moved him to prepare for eventualities. The bomb and the torch should not again become the threat to the Kootenay areas that they have been at an earlier time.

Per Ardua

One of the greatest cultural losses in the recent floods caused by hurricane Agnes was the despoliation of the Corning Museum of Glass at the Corning glassworks in New York state. Some of the precious glass pieces cannot be replaced while other glassware can be laboriously glued together. The books in the museum, rare treasures on glassmaking, will be cleaned of mud and dried out by a variety of processes like freezing, washing and freeze-drying. The photographic collection is being dried like laundry.

The floods in Florence in 1966 are providing a valuable precedent for the experts who are starting to put the pieces together. Not only are the glass, bibliographic and photographic collections at the Corning Museum valuable: this is the first time that a major U.S. museum has suffered such severe damage.

Corning has, reportedly, quite enough money — the problem is obtaining expertise to bring the collections back to shape and to find new acquisitions in a hard market. Some say that new techniques will be invented in the huge process of restoring the museum.

As an example of a civilized response to natural disaster the restoration work at the Corning Museum may rank as a special instance of human persistence, with immediate and priceless side-effects.

Let the Public Choose

As an example of fusty, ill-counselled advice, the recent ruling of the Canadian Radio-Television Commission must take a prize. The CRTC denied the CBC pleas that it be allowed to proceed with a plan to divide its programming into two sections: Radio One on AM with light music and bits of information and Radio Two on FM with documentaries, serious music and drama. The presumed objects of the CBC's intentions were to attract listeners to the AM stations and to allow high quality programming and the money needed for it to be concentrated on FM.

The CRTC struck down the proposal on grounds that the bifurcation of radio services would detract from the effort to maintain Canadian identity and fine quality programs for the mass of the people.

Most people, however, want to hear light programs composed of news, gossip and popular music rather than weighty scripts on national destiny or Mozart quintets. It may be a deplorable attitude but there it is. The government's grand plans to educate the public need revision in the light of reality. For most Canadians, radio is a means of relaxation, not a cram course for college credits. The CBC's intentions were honorable, even sensible, and deserved better treatment.

". . . come on in . . . the water's fine . . ."

C. L. SULZBERGER

The Lustre of Gold Is Fading

LONDON— Four years ago, when he was still president of France, General de Gaulle told me: "now the Unites States does not want to change its policy on gold and it is doing everything possible to continue that policy. It is lending to other banks and trying to conserve as much gold as is possible in its own stocks. The consequence is that the United States has too many dollars which it doesn't want to keep at home.

"It wants to send these abroad, to export them as loans and investments, in order to avoid an excess of dollars at home and consequent inflation. This export of dollars is used to buy up European enterprises while protecting you from inflation. Of course this is inconvenient for Europe . . .

"In France we have no desire to see the United States embarrassed and we would derive no satisfaction from such an event. The only thing we want is to see a healthy and normal economic equilibrium established there."

De Gaulle Simplification

De Gaulle tended to simplify the remedy for a situation that has now become even more critical. He suggested the price of gold be doubled from $35, which it was at the time of our conversation, to $70 an ounce. Since then there have been two small steps in that direction.

Later in 1968 the central bankers, meeting in Frankfurt, established the two-tier price system for gold, keeping its monetary level at $35 but letting its commercial level (jewelry, etc.) float upward. Then, last year, the monetary parity was hoisted by Washington to $38 an ounce. But these moves were not enough to help the world out of its fundamental slough.

De Gaulle's theory was that by doubling the price of gold the U.S. would double its assets and halve its debts. In 1962 official U.S. gold reserves totalled $16,950,000,000. Now they have slid to $10,490,000,000. Europe's reserves have steadily climbed so that it holds about half the world's stock — but it also has some $23 billion inconvertible U.S. dollars.

ALL THAT GLISTERS . . .

The old Gaullist idea that Washington should resign itself to doubling the price of monetary gold — non-monetary gold already approaches that level — remains popular among many Frenchmen. But any appeal this ever might have had in the U.S. has diminished with melting bullion reserves. Moreover, there just isn't enough gold in the world to finance the immense boom in trade.

De Gaulle's thought was really to use gold as a means of forcing the U.S. to adopt a stable external monetary policy. Gold will probably have to slip upward again but the world must accustom itself more and more to such artificial devices as Special Drawing Rights, SDR's, and perhaps other substitutes for the yellow metal that is in short supply. The Eurodollar already plays an ever-increasing role in international finance, somewhat like that of sterling before 1939.

In this confusing situation, the Bank of International Settlements observes in its annual report: "The essential role of gold in the system at present is not in its use as a means of settlement but its use as the standard for the parities of currencies, and as the guarantee of value for the SDR itself and for creditor and debtor positions in the International Monetary fund."

Current Application

All this relates directly to the current crisis in Europe, represented by Britain's decision to float the pound. But this alone, with its immensely important political ramifications including the Common Market's future, is only symbolically related to gold. The world has moved far from the little golden calf before whose altar it once worshipped.

Today's difficulties stem from an explosion in world trade and living standards which require immense quantities of money to finance them. In a sense, the money has to be "invented."

The combination of cause and effect has produced a movable inflation that shifts from one to another country. The fear that really obsessed de Gaulle was that either the U.S. would export its inflation abroad or, failing that, be consumed by it at home.

The U.S. has somehow distributed so many billion dollars overseas that the outside world is stuck unless a more disciplined American external monetary policy is devised. This is at the heart of British Prime Minister Heath's problem; also, ultimately, of President Nixon's. Nixon obviously knows this and has been working on it for at least two years.

(C) 1972, New York Times News Service

ART STOTT

Playing the Percentages

When Solicitor-General Jean-Pierre Goyer announced cancellation of temporary leaves for prison inmates committed as dangerous sexual offenders, he again noted the high degree of success attributed to the temporary leave program. The minister has stated that the success rate was 99 per cent.

On the face of it, this is an imposing statistic.

The statistic, however, calls for more than superficial acceptance. How is it arrived at?

Take the hypothetical case of 10 inmates granted 10 temporary leaves in a given year. That comes to 100 leaves. Assume that nine of them returned from every leave, following the spirit and the letter of the program. Assume also that one went along with the scheme for nine of his 10 leaves in that year and then skipped on the tenth. The statistics would show that in terms of leaves, the arrangement was 99 per cent successful. In terms of bodies it would be different. At the end of the period only nine prisoners would be in prison. The rate of success would be nine out of 10, or 90 per cent.

Expanded Hypothesis

Continue the hypothesis. Suppose all 10 prisoners returned from nine out of ten of their leaves and all took off on the tenth. In terms of the number of leaves, the system would be 90 per cent successful — and the 10 would be illegally at large, making the program a complete failure at its conclusion, from a statistical point of view.

The latter statistical hypothesis is not offered as an indication of what has happened. It is presented only to illustrate the fallibility of some statistics in the assessment of a particular situation.

It suggests, also, a practice followed by some inmates given temporary release. There are cases on record in which a prisoner observes to the minutest detail the regulations for temporary leave until he has earned the confidence of the authorities. This is a calculated procedure. The intent is to convince the authorities that the prisoner is a good boy, wouldn't violate the rules under which he is granted conditional freedom and is certain to return when his pass is due to expire. In the majority of cases, the officials' confidence is justified. In a minority, it's the build-up for the letdown when the prisoner takes off.

Mr. Goyer, it seems to me, has every

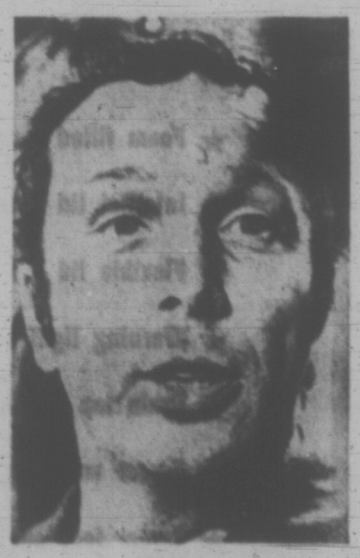

JEAN-PIERRE GOYER
. . . statistical question

reason to believe that the temporary leave program is highly valuable in the rehabilitation of most prisoners capable of rehabilitation — even though his 99 per cent figure invites skepticism. But it has certain built-in dangers.

In any group of men there are bound to be character differences. Some hold honesty an inviolable ingredient of any code. Some may fudge at a stop light or take a chance on getting away with a parking violation. Some will break the rules whenever they believe it to their advantage and think they will not be caught. So any concession given to a class, in this case a part of the prison population, carries with it certain hazards.

The significant element in the temporary leave program, in my view, rests on the care with which inmates are selected for that privilege. Despite certain official protestations to the contrary, that selection has been loose in specific instances.

It has been loose, it appears, because there are not enough people skilled in screening to handle all the cases that come up for temporary leave — and, on occasion, some have been released against the recommendation of those qualified to make adequate evaluations.

American Experience

The problem is not confined to Canada. A similar program in the United States has encountered heavy weather. There the use of furloughs to give effect to the philosophy of community-based rehabilitation has not worked as well as hoped. Washington state, for instance, has tightened up its furlough program substantially since an inmate on temporary leave recently killed a policeman. Community investigation is now more thorough.

When an inmate on temporary leave commits a crime, it may matter little to the victim, or those close to the victim, how he came to be at large. But society is aroused. An excellent rehabilitative concept begins to slide down the drain, not because the concept is wrong, but because the mechanics of applying it contain too many flaws.

In Canada, too many marginal cases have been given temporary leave who never should have received such treatment.

Rehabilitation is the best treatment possible for the offender who can be restored to an acceptable way of life. But today's emphasis on that policy cannot be justified if it discounts the safety of the public through inefficient application.

LETTERS FROM OUR READERS

Hand to Mouth

As a student of British Columbia's maritime history it is with a great deal of regret that I learn that the Maritime Museum of British Columbia is to close for good on September 30 unless the finances of that institution can be put on a permanent footing.

The Director and Curator of the museum, Colonel J. W. D. Symons, and the Trustees have worked hard in putting together one of the best maritime museums in North America. Yet for some years now they have been living a "hand to mouth" existence because governments — federal, provincial, and municipal — have failed to heed the museum's pleas for adequate financial support. Shoestrings eventually break.

Colonel Symons' proposed budget of $100,000 a year, composed of grants of $25,000 each from federal and provincial governments, and the balance from local sources, especially from the City of Victoria, would give permanency to an institution which is a tribute to B.C.'s magnificent maritime heritage and an attraction to visitors and residents alike. It is to be hoped that governments hitherto neglectful in supporting the Maritime Museum will now come forth to give it the backing it deserves.—Barry M. Gough, 3000 Dean Avenue

Mayor Elford States the Case

I believe the time has come when those who are critical of the Farmer Construction Ltd. proposal to the Municipality of Oak Bay should face facts.

Here are some of the facts:

- In 1967 the Capital Region Planning Board in "The Plan for Oak Bay" recommended apartments and townhouses for the 9.3 acre Riding Academy property.
- In 1969 the Riding Academy was zoned for two nine-storey apartment buildings and eight three-storey apartments.
- In 1970 and 1971 Oak Bay Council invited architect-developer teams to present proposals for the purchase and development of the Riding Academy site, based on guidelines different from the 1969 zoning.
- Since 1969 it has been well known that the money from the sale of the Riding Academy was to be used to build a recreation centre near the Oak Bay Secondary Schools.
- In April 1972 Farmer Construction Ltd. made a bona fide offer to provide Oak Bay with an ice arena and a curling rink.
- Linked with this offer was an application to purchase and develop the Riding Academy property.
- The design of the development is for three 12-storey apartments and 30 townhouses. Site coverage is 18.7 per cent, density is 1:1, underground parking 160 per cent and height of the three apartments 115 feet.
- The architect for the Riding Academy development is Mr. Zoltan Kiss, a British Columbia winner of the Massey gold and silver medals for design.
- The proposal of the Farmer Construction Ltd. was initiated by that firm and was made in good faith to the entire council of Oak Bay Municipality.
- Any other contracting firm or architect-developer team could have made similar proposals to Oak Bay during the past two and a half years.
- Both the Riding Academy proposal and the design and layout of the Winter Sports Centre would have to be acceptable to the people of Oak Bay.

I believe that the taxpayers of Oak Bay are eminently capable of making a decision on this proposal provided they are given all the facts. This can best be done if a referendum is held. This would provide the opportunity needed for full information to be made available through brochures, news letters and wide public display of all plans and models.—Frances Elford, Mayor of Oak Bay.

60 YEARS AGO

From the Times of July 1, 1912:

SEAGIRT, N.J. — Gov. Wilson expressed his opinion Saturday that the high cost of living is the burning issue of the hour and that "at its heart lies the high protective tariff." It is an issue, he said, that he expects to cover fully in his speech of acceptance and in every campaign speech that he may make.

"A great many of the trust questions of the time have arisen out of the tariff. The minute you get out from the centre — the high tariff — you get into the trust question and others," he said.

VICTORIA TIMES, established 1884, is published every afternoon except Sunday by the Times Publishers, Limited, 1831 Douglas Street, Victoria, B.C. Second class mail registration No. 0625. All undelivered copies and notices of change of address to be sent to the above address. The Canadian Press is exclusively entitled to reprint the local news published herein.

A Canadian in China
Discovers the reverence
For Norman Bethune

'His Spirit Is Alive In Our Hearts'

By R. J. STEWART

This heroic portrait of Dr. Bethune, entitled "The Unforgettable Years," was painted by Yang Chi-Kuang, a teacher at the Peking Institute of Fine Arts, to commemorate the 30th anniversary in 1968 of Bethune's death.

(Stewart has been engaged in research at the University of Toronto for three years for a biography of Dr. Norman Bethune, the late Montreal doctor who became a hero to the Chinese.)

As the taxi inched slowly through the Hong Kong traffic, the Chinese driver asked why I had been in China. When I told him that I was researching the life of Dr. Bethune, he glowed, and to my surprise, in halting English, quoted a line from "In Memory of Norman Bethune."

At the airport, despite my objections, he refused to charge me the fare. Finally I offered him a photograph of Bethune's birthplace in Gravenhurst, Ontario, which he accepted as he might a substantial tip. Entering the terminal I looked over my shoulder to see him proudly displaying his possession to a group of porters clustered around him.

Warm Welcome

That was May 8. Almost six weeks earlier I had entered the People's Republic of China to gather information for my biography of the Canadian surgeon, Norman Bethune. My plan was to interview medical and army personnel who had served with Dr. Bethune in the Chinese Eighth Route Army between 1938 and 1939.

My first discovery was that to be a Canadian in China, to come "from the native land of Norman Bethune" is to be privileged. On the other hand to be a researcher studying Bethune is to have a status not unlike diplomatic immunity. This was readily apparent at the border entry point of Shumchum where the Chinese customs official informed me that "as a guest of the People's Republic of China, your luggage has been passed without inspection."

In Peking I was warmly received by representatives of my host organizations, the Chinese Medical and the Chinese Friendship associations, who told me that I could travel wherever I wanted and interview anyone I desired. When I mentioned that my visa allowed me only 28 days, I was assured that that was a mere formality and I could stay as long as I wanted.

Then began an often exciting and always rewarding journey that took me by plane, train and car to: Shichiachuang, Sian, Yenan, Shanghai, Hangchow, Nanchang and Kwangchow (Canton).

At each point I was met by a delegation. Following a ceremonial cup of tea, I would be whisked away by automobile to a splendid hotel room. Formal dinners were held in each city during which toasts to Bethune, my work and to Sino-Canadian friendship heightened the always cordial atmosphere.

In 38 days, I visited hospitals, schools, factories, communes, museums, stores and private residences where I met hundreds of people.

I soon learned that apparently few of China's 800 million people are unfamiliar with the name of Pai Chu-En (Chinese transliteration of Bethune). The chief source of their knowledge is Mao Tse-tung's "In Memory of Norman Bethune," an essay written shortly after Bethune's death, in which he makes two basic points. Bethune, a foreigner, died for the Chinese people. He was, therefore, a great internationalist fighter.

Secondly, in Mao's words, "Bethune's . . . utter devotion to others without any thought of self was shown in his boundless sense of responsibility in his work and his boundless warmheartedness towards all comrades and the people. Every Communist must learn from him."

Memories Clear

Numerous interviews with Bethune's comrades substantiated Mao's appraisal. My first meeting was with Mrs. An Chih-Lan, a nurse who had assisted Bethune. She apologized as her eyes filled with tears when our discussion began. In almost all cases their memories were clear while their respect and admiration was nothing short of profound. Shueh Feng, a medical worker, recalled Bethune's visit to a military hospital in Ha Chia Chuang.

When Bethune saw that ". . . the patients lacked covers and were sleeping on hay, he opened his suitcase and took out all his clothes except a shirt, which he gave to several patients. Despite our attempts to stop him he gave away all his clothes."

Lang Liang, his last interpreter, remembered the battle of Che Huai in April 1939 during which Bethune worked continually for three days and three nights. ". . . During this period, he never slept and rarely ate. This was in a temple where he performed more than 100 operations. We tried to force him to rest but only succeeded in restraining him for 10-minute intervals."

When Feng Ch'ing Chung, who had operated with Bethune in 1939, learned that I was conducting interviews in Sian, he demanded to leave his convalescent home to meet me. Suffering from a heart disease, he grew weak during our interview and had to return to the hospital.

I also had an excellent opportunity to learn the various ways by which Bethune has been vengrated. The most imposing memorial is the Norman Bethune International Peace Hospital and Museum in Shichiachuang.

Just a few hundred yards away from the 800-bed hospital is a large park and burial ground called the Martyr's Tombs of the Military Region of North China. Not only is the tomb and a towering marble statue of Bethune the focal point of the cemetery, but a large pavilion to commemorate him is presently under construction.

Throughout my trip I found books, articles, postage stamps and even statuettes of Bethune. In an elementary school, I observed children studying his life with the aid of photographic slides. In another I listened to kindergarten children recite parts of Mao's essay.

How do today's Chinese regard Bethune? What effect do these various tributes to his memory have upon the present generation born since his death? To answer this I held interviews with peasants, workers and students. One of these was in a Peking department store where I talked to several clerks over endless cups of lung ching tea. Here a young lady in her early twenties explained the meaning of Bethune to her:

"I am most impressed by Bethune's selflessness. I have tried to learn from him by almost daily reading of "In Memory of Norman Bethune." I know this is theoretical but I try to practise the principles of responsibility and warmheartedness. I ask myself, 'am I developing these characteristics?' for we are not only selling but serving people."

It was not always necessary to ask an individual how Bethune influenced him or her. As I trudged through the fields of a commune or walked between the machines in a factory, unsolicited remarks attributing certain achievement to "Bethune's spirit" were frequently expressed by peasants or workers.

Standard Text

My initial reaction to comments such as these was one of disbelief mixed possibly with amusement. Only when I began to sense the impact of the Cultural Revolution upon the individual Chinese was I able to understand that this attitude springs from conviction.

During the recent revolutionary developments, Mao's essay on Bethune has become one of the so-called "three most read articles" and is, therefore, one of the standard texts read and discussed by workers, doctors, in fact, by all Chinese during regularly scheduled political study periods.

The ultimate significance of Norman Bethune to China is not his military-medical contribution of more than 30 years ago, though that is amply noted and highly regarded. Much more important are the human characteristics of selflessness, dedication and responsibility that the Chinese believe Bethune possessed.

One of the fundamental aims of Mao Tse-tung and the present regime is to inculcate these virtues into the collective Chinese consciousness. As Mrs. An remarked, "Although he died, the spirit of Norman Bethune is alive in the hearts of the Chinese people."

Last year while I was waiting for permission to travel to China, more than one Canadian suggested to me that the Chinese would not be interested in and might be opposed to a new biography of Bethune. I found the opposite to be true. Not only did they assist me in every possible way to gain information (and some of it was new to them) but they constantly questioned me on Bethune's pre-China career.

In Sian, Yenan and Schiachuang I was interviewed by the entire staff of a museum in each city. On another level, the most commonly expressed belief was that any writing on Bethune would strengthen Sino-Canadian relations.

Time may indeed reveal that the life of Norman Bethune helped to forge a lasting friendship between China and Canada.

Journalism Breaks Shell

By EARL J. JOHNSON

(Johnson was editor of United Press for 30 years. Now retired, he wrote this article for the New York Times.)

When you cease to be a news editor and become a fulltime reader for your pleasure you start questioning some of the rigidities of your former craft.

You wonder why a news story can't tell you what happened with the informality, grace and wit of an articulate friend talking at lunch; why the characters in the news don't come to life for you the way characters do in good novels; why so few reporters let you know by even a word or phrase that they were there when it happened.

You wonder why there has to be one writing style for news — often third-person, stand-offish, cold and dull — and another style for fiction — warm with human juices, readable, rewarding and memorable. Instead of standing close to the people and events we write about we lean away and, perhaps, some of our readers lean away too.

I hear that the professional circuits have been buzzing lately with the pros and cons of what some call the New Journalism; also that many newspapermen are against it, or at least afraid that it might be a corrupting influence.

●

I got a whiff of this opposition three Novembers ago at a seminar on news reporting and writing for a group of managing editors. Assuming that they represented a new breed in journalism I brought to the meeting a story from the Chicago Sun-Times of the previous week.

It was Tom Fitzpatrick's account of a Weatherman rampage in Chicago. I said it was the best news story I'd seen all year. Fitzpatrick was there when the mob organized in a public park. When it raced through the north side smashing store windows and automobiles he ran ahead, was engulfed and escaped briefly, into side streets. His story took readers into the heart of this mad escapade. He let them see the faces of demonstrators, hear the shouts, the shattering glass, feel the hysteria.

●

Well, klunk! Or at least, klink! The seminarians were not favorably impressed. One said the story seemed to change tense at one point. Another said it didn't estimate the property damage or how many skulls were cracked. Then there was a discussion of whether this wasn't advocacy reporting.

Next spring this story won a Pulitzer as the best of the previous year; so not everybody in the craft is against innovative reporting and writing. And now that I am on the receiving end of journalism I favor innovation more than ever.

News writers should be encouraged to break out of their shells and adopt whatever style will serve best to communicate the news.

But style is secondary to substance, and the chief merit of New Journalism is its emphasis on better reporting. This is not basically new. What is new is intensifying reportorial research and extending it into areas which traditional reporting has neglected. Tom Wolfe gave this description of the reportorial side of New Journalism in a recent issue of The Bulletin of the American Society of Newspaper Editors:

"We developed the habit of staying with the people we were writing about for days at a time, weeks in some cases. We had to gather all the material the conventional journalist was after — and then keep going. It seemed all-important to be there when dramatic scenes took place, to get the dialogue, the gestures, the facial expressions, the details of the environment. The idea was to give the full objective description, plus something that readers had always had to go to novels and short stories for: namely the subjective or emotional life of the characters.

●

Wolfe's techniques could hardly be applied this morning to yesterday's Supreme Court decision of this afternoon to this morning's gang murder, although our treatment of many spot news developments would benefit if the reporter dug farther below the surface and tried harder to put facts in perspective.

Wolfe thinks of New Journalism as available in the main for newspaper supplements and section pages and for magazines.

It is not a replacement for old journalism. The issue is not either-or. New Journalism can be the supplement that enriches the craft, varies the reader's diet and rewards him with a new interest and better understanding of the news.

WOLFE
. . . enriching the craft

viewpoint

Does B.C. Enjoy Its Labor Strife?

By DOUGLAS FISHER

VANCOUVER — A Vancouver TV station has a late-night, local show called "You Can Say Whatever You Want!" A fixed camera is focussed on a stand and a mike. The location for the program I saw was a Vancouver airport corridor. The package, obviously edited to omit gaps when no one wished to sound off, took 10 to 12 minutes and showed 25 to 30 people, briefly expressing themselves.

Two men gave brief praise to Jesus Christ. An earnest, old man back from "a wonderful trip" used six or seven more "wonderfuls" to say how nice it was to be back home in beautiful B.C. One lady had a cryptic message: "Kathy, remember Saturday night." A pre-teen boy with an English accent calmly stated that Air Canada treated standby passengers like swine.

All these cameos would have reinforced a view that the run of people is ordinary, bland, decent — typical of the common stereo-types of age groups, sex, and the supremacy of the immediate in humans.

Three of the speakers broke the pattern and later, thinking about it, it hit me that only in B.C. would you have heard their points in such a context.

Suddenly, a husky man of 35 or so was briskly saying that the unions in B.C. were having a hard time because of backward employers and a biased government. He hoped that the Bennett government would soon be gone.

★ ★ ★

A few speakers later, a well-spoken, cheerful man said that he hoped there would soon be a settlement between the loggers and the bosses, and that the men should get all that they were asking (and deserved).

Somewhere in the list came a dapper chap in business raiment who said succinctly and with certainty, that it was about time that the coast unions stopped gouging, respected the law, and showed a sense of public responsibility.

All this divisiveness, according to those politically sensitive, is festered by Premier Bennett. It is the prelude to his regular, election year scenario. There is probably some substance to this analysis but it seems overstretched to this visitor.

It is usually politics which takes me to B.C. This time it is labor conciliation work. Although my range of contacts this time are heavily weighted to industrial relations the pattern of attitudes is not markedly different than I found in previous, more detached visits.

Trade unionism is stronger in B.C. than anywhere else in Canada. So is the reaction to it, not only among employers in the major industries, but also in the public generally. The disbalance towards the anti-union side seems obvious, especially if you note the electoral triumphs in which Mr. Bennett has saved the province from the socialists and their union buddies.

★ ★ ★

Anyone casting an eye across the rest of Canada could conclude that B.C. is not untypical, that the major thrust of public opinion is anti-union or at least very critical of unions and their demands.

It seems to me some differences should be noted. Firstly, one does not find in the rest of Canada so many partisans for the unions, especially among the women. B.C. unionists have done a fair job of making their families union protagonists. Secondly, the defensiveness, the unwillingness to be roped off as pariahs from the rest of the community, is just not as apparent in B.C., as elsewhere.

If an occasional visitor over many years can fairly venture an assessment of trends in B.C. it would be this: The employers, the union leaders, the government leaders, all are as tough and rough-and-ready to use strikes and lock-outs and injunctions and legislation to have their way with their opponents.

But the odds seem a bit more even now than a few years ago. The labor people seem to feel they are getting a fairer break in the media than they used to get. Within the whole furore I sense that most people really enjoy the stress and contests. But the outsider tends to think that this never-ending strenuousness and taking of sides is only possible because B.C. has so much.

MULLINS MARINE
10-SPEEDS
LOW DOWN PAYMENT
826 YATES STREET

NO CAR — BUT NO CAR OUT-VALUES

Ford CORTINA

STANDARD FEATURES INCLUDE:
• 2000 cc German-built overhead cam engine • Two-speed windshield wipers • Rear window electric defroster • Tunnel mounted package tray • Lockable glove compartment • Bumper guards • Front power disc brakes • Reclining seats with head restraints • Adjustable front bucket seats • Vinyl trim • Loop pile carpeting • Cigar lighter • And much, much more.

$2556
2000 c.c. 2-Door — Victoria

COMPARATIVE DATA	CORTINA 2-DR. SEDAN	DATSUN 510 2-DR. SEDAN	TOYOTA COROLLA 2-DR. COUPE	MAZDA 808 2-DR. COUPE
Engine Size	2000	1595	1588	1600
Wheel Base	101.5	95.3	91.9	91.0
Length	168.1	160.2	157.5	160.0
Width	67.2	61.4	59.3	63.0
Height	53.8	55.9	53.0	53.0
PRICE	$2556	$2625	$2645	$2645

Enquire about our Exclusive Two Year, 24,000 Mile Power Train Warranty
Source: Manufacturer's Specifications

SEE IT AT Cortina Car Centre
YATES AT QUADRA PHONE 384-5555

SEE IT AT Cortina Car Centre
YATES AT QUADRA PHONE 384-5555

Coroner's Jury Verdict: Murder

A coroner's jury Thursday night handed down a verdict of murder at the hands of a person or persons unknown, in the death May 31 of Victoria businessman Frank Hong.

Hong died as a result of a bullet wound in the head, at his Fisgard St. store where his body was discovered by a friend shortly after 8 a.m. on that date.

Police have so far made no arrests in the case, and Chinatown merchants have offered a substantial reward for information leading to the apprehension of Hong's killer.

Thursday night's sitting of the inquest, before Coroner Edmond Jorre de St. Jorre, lasted only an hour and heard no further witnesses.

The first sitting of the inquest, June 6, heard testimony from Royal Jubilee Hospital pathologist Dr. Kenneth Thornton to the effect that Hong died as a result of cerebral hemorrhage, lacerations and a fracture of the skull, all from the single gunshot wound.

Thursday evening police told Coroner St. Jorre they had no further witnesses to call.

Hong, 46, was Victoria-born and was owner of Rainbow Fish Co., a wholesale business at 560 Fisgard, about a block from the city police station.

BEFORE THE JUDGE

A Saanich man who defrauded the municipal welfare office of $224 was fined a total of $400 or ordered to spend four months in jail when he appeared in provincial court Thursday.

Robert Russell Stanley, 28, of 239 Tolcross, got $105 in benefits March 27 and another $119 April 28, after he told a welfare officer he had not worked since February.

Police said he had worked steadily through March and April, earning $640 the first month and $556 the second.

Judge Edmond Jorre de St. Jorre ordered the fines paid at the rate of $100 per month, and ordered the fraudulently-obtained benefits repaid to the welfare office.

★ ★ ★

A 19-year-old visitor from California was fined $75 on a charge of theft of telecommunications equipment, after he pleaded guilty to using a nonexistent credit card number to call friends back home.

Stephen Brice Hansen, a student from Pacific Palisades, made the $10.25 call from a phone booth on West Saanich Road Wednesday.

He was arrested on the spot after the long-distance operator checked out the number he had given her, found that it didn't exist and called Saanich police.

★ ★ ★

Daniel Keith Aitken, 23, of 866 Gladioia, was fined $250 or ordered to spend 60 days in jail for possession of a narcotic.

He had two grams of hashish when he was checked by police in the 1200-block Wharf at 12:45 a.m. Thursday.

★ ★ ★

Four shoplifters received sentences ranging from a term of probation to a $200 fine for thefts from Woolco, 3651 Douglas.

Irma Mikl, 23, of 1224 Balmoral, was fined $200 for theft of a $10 pair of seat covers June 6.

Gordon Wayne Warford, 19, of CFB Esquimalt, was fined $150 for shoplifting two items worth a total of $1.80 June 10.

A former employee of the store, Juliette Taylor, 39, of 836 Darwin, was fined $75 for taking seven sausage rolls and a pair of chicken wings worth $1.80 May 31.

Glenn Andrew Moyer, 17, of 216 Maddock, was given a suspended sentence and placed on six months' probation for shoplifting a bicycle seat and a notebook worth a total of $4.50 June 5.

★ ★ ★

In traffic court, Judge E. F. N. Robinson fined Leslie Frederick Cartwright, 70, of 4146 Carey, $350 for impaired driving April 25.

Constable D. E. Richardson said Cartwright was pulled to the curb on Burnside. When the driver got out of the car he left it in reverse gear and the vehicle backed into the officer's motorcycle.

★ ★ ★

Roland Henry Tobacco, 32, of 577 O'Connell, was found guilty following an afternoon trial of driving while impaired after his truck hit a utility pole on Douglas April 4. He was fined $350.

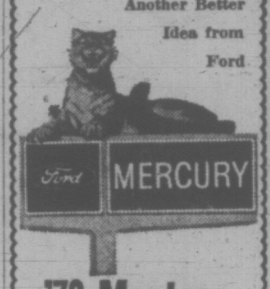

'72 Montego
'Car of the Year'
ROAD AND TRACK
SUBURBAN MOTORS

TRADE-A-TAPE at CORONA STEREO TAPE CENTRES
2340 DOUGLAS — 388-5311
CLOSED MONDAY

Building Loan To Senior Citizens

A $402,997 loan to the Victoria Senior Citizens Housing Society was announced Wednesday by Ottawa's urban affairs department.

The loan will help the non-profit organization construct a 77-unit senior citizens' apartment building on Fleming in Esquimalt.

Suites will be rented as fully serviced accommodation. The 70 bachelor suites will be $63 per month and the seven doubles, one-bedroom suites, $92.

The building will include an elevator lobby, lounges, locker rooms, sundecks, public washrooms and is within walking distance of neighborhood shopping.

Previous loans to the society include two National Housing Act loans for construction of Banfield Lodge in Victoria West and Townley Lodge in Saanich.

She sails from Victoria's door right into Port Angeles.

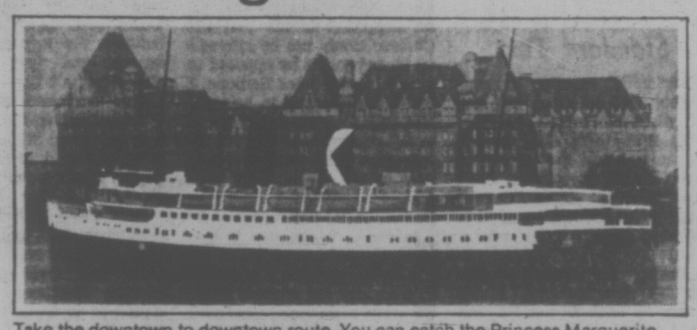

Take the downtown to downtown route. You can catch the Princess Marguerite near the Empress Hotel, drive off at Port Angeles, and be on your way to Seattle. You can also forget about the uncertainty of getting your car on the ferry, because you can reserve car space ahead of time.

Leave Downtown Victoria 1:30 p.m.
• Arrive Downtown Port Angeles 2:45 p.m.
Leave Downtown Port Angeles 3:15 p.m.
• Arrive Downtown Victoria 4:30 p.m.

$3.00 Adult return extended one day excursion.

$3.75 Adult return weekend excursion, leave Friday or Saturday return before Tuesday.

For reservations and information 385-7771

CP Rail

IF YOU OWN PROPERTY & DECIDE TO BUY A PREFAB HOME, YOU'LL HAVE TO...
SHOVE
PUSH
LIFT
CARRY
PILE
CUT
HAMMER
NAIL
SCREW
it
or
YOU CAN CALL EVERGREEN COTTAGE BUILDERS...SIT BACK, & IN JUST ...WEEKS, MOVE INTO YOUR NEW HOME!
AN EVERGREEN
CALL 384-9715
QUALITY HOMES from $5,500
EVERGREEN COTTAGE BUILDERS LTD.
2811 DOUGLAS STREET, VICTORIA, B.C.
IN CAMPBELL RIVER CALL 923-5585
OPEN HOURS
MON. THRU FRI. 9 A.M. TO 9 P.M.
SATURDAY 9 A.M. TO 5 P.M. SUNDAY 1 P.M. TO 5 P.M.
FREE PARKING AT REAR

THERE'S MORE FOR YOU DOWNTOWN

CAPITAL

SUMMER SAVINGS

SHOP FRI. 9-9. SAT. 9 'TIL 5:30

• CHILDREN'S WEAR •
'LITTLE GENTS' PANTS
A good assortment of name brand pants for summer wear. Dacron-Avril polyester/cotton blends, cotton denim flares in stripes and abstracts — ½ boxer waist, zip front. Assorted colors. Sizes 4 to 6x. Regular to 5.49 pair. SALE... 3.49

BOYS' SWIM TRUNKS

1/3 OFF!
Nylon knit or elasticized stretch fabric for summer fun in the sun. Draw string or elastic waist. Plain or contrast trim. Assorted colors. Size 2-3 to 6x. Reg. 1.89 to 2.95. SALE
1.25 to 1.95

CHILDREN'S T-SHIRTS
Perma press cotton knits. Round neck or sport collar styles. Two and three-button opening. Short sleeves. Plain, stripe or 3-color contrast. Sizes 2 to 6x. Reg. 1.95. SALE ..... 3 FOR 4.00

MEN'S WEAR

Not exactly as shown
MEN'S SUMMER JACKETS
Durable OXFORD nylon in jack-shirt style. 2 breast pockets, contrast stitching and buttons (blue only). Sizes 38-44. Reg. 10.95. SALE 8.95

BLUE DENIM FLARES
Popular flares by "Howick." Contrast patch pockets, bar tacked at strain points. Low rise style. Sizes 7-18. SALE..... 3.49

BOYS' SUMMER SHIRTS
Short-sleeved perma press shirts for summer comfort. Good choice of styles and colors in plains, prints, patterns. Crew, turtle or 3-button collar. Canadian standard sizing, 8-14. Reg. to 2.79. SALE 1.95

SLEEPING BAGS
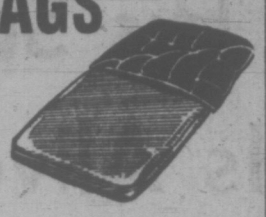
Come in and see the sleeping bag experts with the largest stock of sleeping bags on Vancouver Island! Our experienced staff will show you the RIGHT BAG at the RIGHT PRICE to suit your needs and comfort. Over 30 models for children, teens, ladies, men for weekend camping or mountaineering!

WOODSTOCK
2-lb. polyester fill, cut size 36"x76" with assorted color poplin outer shell and print flannel lining. Ideal for teens or adult summer camping. SPECIAL 10.88

ARMY SPECIAL
These bags must be seen to be appreciated. Two popular models. Our "FABULOUS 88's" are the longest bag on the market. Warm polyester fill with print flannel lining and full double tab zipper. Roomy cut size 36"x88" with deluxe army drill outer covers.
4 LBS. 24.95 5 LBS. 27.95

TELESCOPIC PACK ROD
Ultra compact natural finish fibreglas five-section telescopic rod for spinning, etc. Closes to compact 15" or extends to 6 foot. Regular 7.95. SPECIAL 5.99

DAIWA TROLLER
7-foot DAIWA 2-piece fibreglas trolling rod with wood handle and nylon foregrip. Good quality eyes and top. Regular 10.95 each. SALE 8.99

WIRE FISHING ROD
Compact fishing rod for trolling or casting. Stainless steel blade with coil spring gives full length rod action. SPECIAL 2.95

SAVE ON FISHING ACCESSORIES
• RHYS DAVIS STRIP TEASERS ..... 89¢
• GUDEBROD BRAIDED DACRON LINE. 500 yd., 30-lb. test. Reg. 11.95 ..... 8.88
• PARAMOUNT TROLLING REEL. Reg. 11.95 ..... 9.95
• PF 1250 OLD PAL TACKLE BOX 5.99
• UNION TACKLE BOX 2 Tray 4.88
• KIDDIES' 4½-ft. FIBREGLAS ROD AND REEL SET 1.89
• ¼-lb. SPOOLS NYLON LINE, 6-60-lb. test 1.49
• COHO LANDING NET. 48" handle. Reg. 5.95 ..... 4.88

FABRIC SPECIALS
Terry Towelling 36"
Plain shades for beach, bath robes, towels, etc. In pink, green, blue, gold. SPECIAL AT, YD. ..... 98¢
Ottoman 35"
Excellent weight corded silk for summer coats, evening skirts or pant suits. White, navy, pink, peach, turquoise, ivory, silver grey or lemon. Reg. 2.49. SALE 1.49

PATIO LOUNGE PAD
Quilted cotton with vinyl backing for summer comfort on your favorite lounge, (blue floral only). Reg. 3.99. SALE 2.98

VINYL BOATS
Great for summer fun for the kiddies on the lake, at the sea shore or maybe used as a dinghy. 20-gauge vinyl with multiple air chambers, inflatable floor, oarlocks and all-round lifeline.
1-MAN, SALE 7.99 2-MAN, SALE 17.88

CANTEEN KIT
GI style canteen—1-quart capacity complete with insulated cover and GI style web belt. Regular 3.95 each. SALE 2.99

MINI RUCKSACK
All nylon convertible day pack folds up to fit on your belt. Approximately 18½"x10" with adjustable shoulder straps. Weighs only 4 ounces! SPECIAL 2.49

CARNIVAL HOSE
½" diameter by 50-foot lengths nylon reinforced garden hose in carnival colors of RED, BLUE, GREEN or YELLOW. Complete with full flow brass couplings. Regular 5.99 length. SALE 4.89

SAVE ON GARDEN TOOLS
• 14-TOOTH BOW RAKE 1.99
• LONG HANDLE RM SHOVEL 2.49
• TERRA MULCH, 2-cu.-ft. bale 1.29
• 4-PRONG CULTIVATOR 2.49
• COMBINATION CULTI-HOE 2.99
• LADY'S FLORAL SHOVEL 2.49

RAY-O-VAC LANTERN
No. 303 RAY-O-VAC SPORTSMAN lantern with sealed beam —red signal flasher. Complete with battery. Ideal for campers, garage, cars or home. Regular 15.95. SALE 10.88

1832 STORE STREET
385-9703
CAPITAL IRON & METALS LTD.
FREE PARKING IN CAPITAL'S LARGE PARKING LOT

IT'S TOUGH to get the speed you want when your boat is high and dry on the front lawn. But Kirsten Atkins, 14 months, daughter of Mr. and Mrs. Russ Atkins of Campbell River, is giving it a try, even when she can't see too well where she's not going. (John McKay photo.)

Welfare Prober Wanted

Victoria welfare department is seeking provincial government approval for appointment of a special staff member to investigate suspected welfare frauds.

But Ald. Bill Tindall, chairman of the city's health and welfare committee, stressed Thursday that the job is not being created because of an increasing number of such frauds.

He explained that the move is designed to ease the workloads of social workers, who now investigate suspected welfare frauds in addition to their regular duties.

"The fact that there is going to be an investigator on the staff should be a good deterrent to fraud," Tindall added.

The department hopes to have the new position filled by Aug. 1.

RECORD CROSSING SEEN IN ATLANTIC SAIL RACE

The skipper of the lead boat in the transatlantic single-handed yacht race expects to cross the finish line Saturday at Newport, R.I., establishing a record of 21 days.

At the helm of Vendredi 13, John Yves Terlain reported today he expects to reach the finish line sometime tonight.

Vendredi 13 is the largest boat in the race, which began June 17 in Plymouth, England. She is a 35-ton 128-foot schooner, 34 feet longer than the navy's ketch Oriole.

A spokesman for the London Observer, sponsors of the race, said Thursday that Vendredi 13 appears to have the best chance of winning the race. The only other boat still in contention, he said, is Pen Duick IV, helmed by another Frenchman, Alain Colas.

If Vendredi 13 crosses the finish line tonight she will topple the record by about five days. The fastest time to date was set in 1968 when Geoffrey Williams in Sir Thomas Lipton completed the crossing in 26 days.

Meanwhile, the two lead boats in the Victoria-Maui race, which began off Brotchie Ledge Saturday, are still neck-and-neck with about 1,500 miles to go.

They are W. F. Nesbit's Flame of the Royal Vancouver Yacht Club and E. H. Zahn's Odusa of the Corinthian Yacht Club in Seattle.

Both are making faster time than the winner of the last Victoria-Maui classic, Lol Killam's Graybeard of the Royal Vancouver Yacht Club.

Strategy may be the deciding factor in this year's race.

Flame is the lead boat in that part of the 17-strong fleet that is heading directly for Maui while Odusa is leading a pack heading down further south on the premise they'll pick up the trade winds sooner, making faster time as the trades sweep them toward the Hawaiian Islands.

About 300 miles separates the two leaders.

Close behind Odusa on the southerly route are Bi Niemi Jr.'s Nautical II, Bill Black's Cherokee, P. L. Peoples' Co-Motion, J. M. Marta's Patriot, D. M. Donohue's Red Dog and Tom Bush's Satin Doll, all of Seattle.

As suspected, Cherokee's Wednesday's plot was in error and Thursday's roll call showed that she was not in the lead as her Wednesday position put her but lying in fourth position.

Sailing the direct route behind Flame are Don Findlay's Bluey II of Vancouver, M. E. Agather's Aukele of Seattle, G. O. Smith's Siren of Tacoma, John Louie's Allegra of Vancouver and Bill Reece's Penzance of Seattle.

DOUG TURNHAM SAYS
Support Canada
Buy Canadian
383-6083
TELEVISION SERVICE CENTRE

Funeral Held For Bisley Competitor

A private funeral service was held today at Hayward's Funeral Chapel for Andrew Morrison Taylor Spittal, 72, of 1342 Esquimalt Road, a six-time member of Canada's shooting team to the Bisley championships in England.

Spittal, who died Monday at Veteran's Hospital, commanded the team in 1958 at the British National Rifle Association's championship at Bisley, near London.

He started shooting as a hobby in 1918 and was a life member of the B.C. Rifle Association.

Born in Ottawa, Spittal was in the insurance business in Montreal before coming to Victoria with the army in 1942. He remained after the war and started his insurance business, Taylor Spittal Ltd.

He was a member of the Union Club and the Esquimalt branch of the Royal Canadian Legion.

He is survived by his wife Margaret.

Take Off Fat With Home Recipe Plan

It's simple how quickly one may lose pounds of unsightly fat right in your own home. Make this home recipe yourself. It's easy, no trouble at all and costs little. Just go to your drugstore and ask for Naran. Pour this into a pint bottle and add enough grapefruit juice to fill the bottle. Take two tablespoonsful twice a day as needed and follow the Naran Reducing Plan.

If your first purchase does not show you a simple easy way to lose bulky fat and help regain slender more graceful curves; if reducible pounds and inches of excess fat don't disappear from neck, chin, arms, abdomen, hips, calves and ankles just return the empty bottle for your money back. Follow this easy way endorsed by many who have tried this plan and help bring back alluring curves and graceful slenderness. Note how quickly bloat disappears—how much better you feel. More alive, youthful appearing and active.

JAMIESON BACKS CONTAINER PORT

OTTAWA (CP) — Transport Minister Don Jamieson said today he is prepared to give favorable consideration to proposals for containerization facilities in the Vancouver area.

He told Barry Mather (NDP—Surrey-White Rock) that he is waiting to see whether the National Harbors Board and the Frazer River Harbor Commission can agree on what is needed.

He said he has received protests from stevedores in the area that the ports are losing business to Seattle, Wash., because of lack of facilities.

Proposals had been received from the two harbor groups and he had sent them back to see whether they could get together so their proposals coincide.

He said in the Commons he is ready to give a joint proposal favorable consideration.

Containerization is the packaging of freight so that it can be shipped from point of origin to destination with a minimum of handling.

Utility Payments Anger Pharmacists

Payments to pharmacists for collection of public utilities accounts have not increased for five years and some B.C. pharmacists are "very angry," according to Peter Bell, executive co-ordinator of the B.C. Professional Pharmacists Society.

Bell said Thursday B.C. Tel and B.C. Hydro pay pharmacy owners 5 cents for each bill paid in their store.

In other provinces, Bell said, companies pay up to 20 cents for each bill payment.

Pharmacists don't want to close their payment services, Bell explained, because many customers would end up paying bills through the mail which would involve extra cheque, envelope and stamp costs.

Bell denied that much business arises from bill-paying customers buying impulsively.

Most trips to the drug store are planned, he said, and with rising salary costs for collection clerks and the cost of insuring the collected money some pharmacists are losing hundreds of dollars a month.

44 VARIETIES OF DONUTS
Open 'til 9 p.m.
DONUT HOUSE
726 Johnson

Court Finds Man Guilty On Gun, Tools Charges

A 32-year-old Vancouver man was found guilty on one count of possession of a restricted weapon and one count of possession of house-breaking instruments in Victoria county court Thursday.

John Gurin was tried before Judge M. L. Tyrwhitt-Drake and a jury of nine men and three women. He was arrested on the evening of Nov. 15 by Saanich police.

Saanich police constable David Richardson told the court he had originally stopped Gurin on the parking lot of the Red Lion Motor Inn, 3366 Douglas, at about 9.25 p.m.

He arrested Gurin on a family court warrant and at that time saw a brown satchel and several other objects in the car.

Police parked the car in the Red Lion parking lot and searched it a few minutes later. A fully loaded sawed-off .22-calibre rifle and a number of tools including a butcher knife, a pinch bar, two pairs of pliers, a screw driver shank and a hammer were found in the satchel.

More '22 ammunition was also found in the car.

Police said Gurin denied knowing anything about the items in question when shown them.

During the trial it was revealed that Gurin had registered at the Red Lion under a false name and explained his late-night comings and goings by saying he was a deep-sea diver.

Judge Tyrwhitt-Drake remanded Gurin in custody to July 14 for pre-sentence report, no bail was allowed.

Defence counsel R. C. Doell said Gurin hoped to produce character witnesses before sentencing.

Crown counsel was Brian Smith.

GROUP HOME PARENTS REQUIRED IMMEDIATELY

Young, mature couple without children to work full time in helping troubled adolescents in the Dawson Creek Rotary Group Home. Experience in working with teenagers desirable. Personal subsidy open to negotiation. If interested in this challenging opportunity, please reply in writing to **Herman Kovacs, Department of Rehabilitation and Social Improvement, 1334-102nd Avenue, Dawson Creek, British Columbia.**

FREE!!
Travel consultant service in your home or office.
BAINS TRAVEL
386-6363

DEEP-SEA SHIPS IN PORT

(All cargoes are forest products unless otherwise stated. Place names are destinations, not ports of registry.)

Crofton — Villanger,

NO MONEY
'TIL MID-AUGUST
HONDA
"World of Pleasure"
PEARSON

ROYAL OAK GARDEN CENTRE

SUMMER HOURS
Open Mon. Thru Sat.
9 a.m. to 5:30
For Your Shopping Convenience.
CLOSED SUNDAY

- BEDDING PLANTS
- POTTED SHRUBS AND TREES
- HANGING BASKETS AND TUBS
- INSECTICIDES AND TOOLS
- LAWN AND GARDEN FERTILIZERS

ROYAL OAK
GARDEN CENTRE and FLORIST
"For Every Bloomin' Thing"
4456 WEST SAANICH ROAD 479-1116
IN THE ROYAL OAK SHOPPING CENTRE

HEAT WAVE SPECIAL

TRIUMPH CUSTOM POOL COMBINATION — A total family fun center: pool, deck and patio, Automatic Water Purification System, pool ladders, aluminum fencing with Safety Gate. Available in 24' and 18' sizes. (TRC Package)

COLECO INDUSTRIES Inc.
205 PEARL STREET • HARTFORD, CONN. 06103

America's Largest Manufacturer of Summer Pool Products

FRANK BROWNE LTD.
12 years servicing what we sell
"THE SWIMMING POOL PEOPLE"
384-1315 334 Hillside 384-5813
Below Ground Concrete or Above Ground
. . . SAUNAS . . .

COLECO POOL PKG. IN STOCK IMM. DELIVERY

RE 20' Oval Pool Pkg. Complete Filter and Ladder.
Foot Bath $420.00
RE 18 Ft. $385.00
SE 18 Ft. $299.00
SE 15 Ft. $250.00

Filters — Chemicals — Parts — Accessories
Hours 7:30 a.m. - 5 p.m., Saturdays 9 - 12

THERE'S ONLY ONE PROBLEM WITH A DATSUN 5-DOOR WAGON . . .

. . . But you'll be able to AFFORD big tips . . . since you'll be saving money so many other ways when you own a Three Point Datsun!

You'll need the Datsun Station Wagon to haul your money to the bank!

A Three Point Datsun will give you gobs of no-extra-cost "options" . . . Low operating cost . . . High performance . . . Great gas mileage!

Datsun is a Quality Product backed by a Nationwide Service Network, and Three Point Datsun is a dealer you CAN depend on!

We're loaded to the sidewalks with 5-door Wagons! One must surely have YOUR name on it!

Come in and meet our friendly, qualified staff.

See and drive a Datsun Station Wagon. We're sure you'll choose a Three Point Datsun . . . it's all you really need!

THREE POINT... DATSUN MOTORS LTD.

2620 Government at Hillside
385-6737

TORONTO MARKET TRADING

In addition to Canadian Press stock reports, bond and mutual fund prices, market quotations also are supplied by the following firms or associations: Investment Dealers' Association of Canada, Richardson Securities, Royal Bank of Canada, Pemberton Securities, A. E. Ames & Co., Annett Hatchey Ltd., Bensard Leslie & Co. Ltd., and Vancouver Stock Exchange.

INDUSTRIALS

TORONTO CLOSING STOCKS
Distributed by CP
Toronto Stock Exchange—July 7

Complete tabulation of Friday transactions. Quotations in cents unless marked $. z-Odd lot. xd—Ex-dividend. xr—Ex-rights. xw—Ex-warrants. Net change is from previous board lot closing sale.

Stock	Sales	High	Low	Close	Ne Ch'ge
A—B					
Abitibi	12103	9¾	9	9	
Abitbi 7%p	215	50	50	50	
Acklands	7190	$11	10½	10¾	+ ¼
Acklands p	160	21	21	21	
Acklnd 2p	72	12	13¼	12½	
Acres Ltd	2370	$13	14¾	13	+ ½
Acres A pr	351	44¾	44½	44½	
Acres wt	200	380	380	380	+10
Astral Ind	215	$14	14	14	+ ¼
Aned M	1600	6¾	6¾	6¾	
Alta Gas A	814	$57½	57	57	— ½
Alta Nat	1900	20	20	20	— ¼
Alcan	3430	20⅝	20⅛	20⅛	
Alcan pr	25	$25	25	25	
Algo Cent	500	10	10	10	
Algoma St	1085	13¼	13	13¼	+ ¼
Allarac Dv	125	6¾	6¾	6¾	— ¼
A Build	12810	5⅞	6¾	6⅞	— ⅛
Almin 2p	85	$35¼	35¼	35¼	
Anglo-cn	230	$5¼	5¼	5¼	+ ¼
Anglo-C pr	200	$14¾	14¾	14¾	— ⅛
Ang CT 2?0	50	$37	37	37	—1½
Anthes C p	300	$25½	25½	25½	
Aquitaine	1492	$25	24⅝	25	+ ½
Arcs 250 p	217	$33¼	33¼	33¼	
Arcs 250 p	210	$34½	34½	34½	
Arcus B pr	80	$36⅝	36⅝	36⅝	— ⅝
Arcus C pr	410	$11½	11½	11½	
Alco Ind	2000	$12	11⅞	11⅞	
Ati Sugar	500	$6⅛	6	6	
Atl Sug w	400	140	140	140	
Auto El	865	8⅞	7⅞	7⅞	— ⅛
Auto Hard	300	9⅝	9⅝	9⅝	— ¼
Bank Mtl	4989	$20½	19¾	19¾	— ¼
Bank N S	721	$36¾	36¼	36¼	— ⅝
B Cdn Nat	965	$15½	15½	15½	
Barlock F	3300	15	15	15	— 2
Bathst p	400	$10⅝	10⅝	10⅝	— ¼
Baton B	150	$19¼	19¼	19¼	
Bay Mills	1600	8⅝	8½	8½	+ ½
Beaver Eng	425	8	7¾	7¾	
Bell Canad	7983	$42⅞	42½	42½	— ½
Bell A pr	294	$30¼	30¼	30¼	— ¼
Bell B pr	1030	$53¼	53	53	
Black P	1908	8⅞	8¾	8⅞	
Block B	31875	390	375	380	—10
Bombrdr	400	8	7⅞	7⅞	— ⅛
Bovis Cor	4543	200	190	200	+10
Bow Valy	4615	$32	31	32	+1¼
Bowes	120	18	18	18	+ ½
BP Can	4575	$15⅞	15½	15⅞	+ ⅛
BP Can A	35	69	69	69	—1¼
Brama	11125	5⅝	5½	5½	+ ⅛
Bramal w	4100	400	385	400	+20
Brascan	2922	27	22	22	
Brck Tank	100	485	485	485	
Bright	4390	$21⅜	21	21⅜	+ ⅞
Brinco	1905	6⅝	6½	6½	+ ⅛
BC Frest p	25	$41½	41½	41½	— ½
BC Sugar	185	$21¼	21¼	21¼	— ¼
BC Sugar p	100	$16¼	16¼	16¼	+ ¼
BC Phone	216	$61¾	61½	61¾	— ½
BCPh 4¾ p	215	64	62½	64	
BCPh 1956	210	63	63	63	
BCPh 5½ p	60	80	80	80	—2½
BCPh4.8 4	1200	$16¾	16½	16½	—⅝
BCPh 6.80	150	25	25	25	— ¼
Brooke pr	210	$19	19	19	
Budd Auto	9065	$13⅝	13¼	13¼	— ¼
Budd A w	545	815	805	805	—10
Burns Fds	390	$14⅝	14⅝	14⅝	— ¼
C—E					
Cad Dev	1300	$10¼	10	10	
CAE Ind	600	8¼	8¼	8¼	
Calgary P	360	$25¾	25¼	25¾	— ¼
Calgry P p	210	$49½	49½	49½	
Calgy 5?0 p	210	9¾	9¾	9¾	
Calvrt Dis	9600	220	205	215	+ 5
Cambrids	110	9	9	9	
Campeau	1367	6½	6½	6½	+ ½
Can Cem L	600	53	52½	52½	— ½
C Cem L p	227	19	18½	19	
Can Malt p	115	92	92	92	
C Packrs	1725	$18¼	18	18	— ¼
Can Perm	7975	18	17⅞	18	
CSLpr	24	475	475	475	
Cdn Brew	4468	5 7⅛	7¼	7⅛	
C Brew Ap	200	31	30¾	31	+ ½
C Brew Bp	232	37	36½	37	
C Cabless	6800	$21½	20⅞	20⅞	— ⅛
C Cable W	300	535	535	535	—1⅝
Can Can A	200	6¾	6¾	6¾	— ½
CC Man A	300	$18½	18½	18½	+ ½
C Curtis	3400	9	9¼	9	— 6
Cdn Equity	600	$11⅝	11⅝	11⅝	
C Pound pr	100	9¾	9¾	9¾	— ¼
CGE	25	$26½	26½	26½	—3½
CGE pr	255	$31½	31	31½	+ ½
C Goldfs	200	5⅝	5¾	5¾	— ¼
C Hydr	300	$12⅝	12	12⅝	
C Hydr pr	100	$14¾	14¾	14¾	— ¼
C Im B	16329	$27½	26½	26½	— ½
CGOL	11545	$10⅝	10	10⅝	+ ⅛
CIL	113	$16¼	16¼	16¼	
C Intrurb p	150	9¾	9¼	9¼	— ¼
C Manoir	960	420	400	420	+ 5
C Marconi	2625	480	475	475	— 5
C Occdental	100	9	9	9¼	+ ⅛
CP Inve pr	3475	$25¼	25	25¼	+ ¼
CP Inve w	4250	295	290	295	
CP Ltd	15336	$16⅛	16⅛	15⅞	— ⅛
CPL A p	1325	$11	11	11	
CPL $3 pr	235	48	48	48	
Cdn Salt	300	$17¼	17¼	17¼	+ ¼
Cdn Tire	310	$48½	48½	48½	+ ¼
Cdn Tire A	1498	$47¼	46¾	47¼	+ ¼
C Util 5 pr	220	$66⅛	66⅛	66⅛	
C Util $1.25	125	25¾	25½	25½	
C Util w	400	113⅝	13⅝	13⅝	+ ⅝
Can Wall	20	$124	124	124	
Canron	110	$21⅛	21⅛	21⅛	— ⅝
Canron pr	40	$70	70	70	
Capit Div	3400	63	61	61	— 2
Cara	200	6¾	6¾	6¾	
Carrier JD	300	8	8	8	+ ⅛
Carrier w	200	410	405	410	— 5
Cassidy p	100	9¼	9¼	9¼	
CC Yachts	400	410	400	400	—20
CDP Com	270	205	205	205	
Celanese	315	440	435	445	+ 5
Celan 175 p	100	39¾	39¾	39¾	— ¼
CFCN	2200	$13	12⅞	13	
Chal-Gal	25	25	25	25	+1½
Chrysler	1016	$30½	29¾	30	— ⅝
CHUM	600	8¾	8¼	8¼	+ ¼
CHUM B	400	10⅝	10⅝	10⅝	— ¼
City Inv T	400	$11	11	11	
Columbia	600	200	195	200	+ 5
Columbi p	100	6½	6½	6½	
Cominco	3875	27	26½	26½	— ½
C Holiday I	2765	$17¼	17	17	— ½
Compro	800	365	325	360	—15
Compr Ap	100	17½	17½	17½	— ¼
Computel	300	8½	8¼	8¼	
Comtech	500	285	285	285	+ 5
Conn Chm	750	8½	8	8	— ⅛
Con Bath	6140	$13¾	13⅝	13¾	+ ¼
Con Bath p	1300	$17¼	17	17¼	+ ¼
Con Bath W	200	48	48	48	
C Bath 68 w	100	405	405	405	—15
C Bldg	15900	245	230	245	+15
Con Textile	850	450	430	445	+ 5
Con Dis	12160	95⅝	55¾	57½	—2½
F—J					
Falcon C	3700	$11½	11⅛	11½	+ ⅝
F Mar	1000	65	65	65	
Fronts	2000	29	29	29	— 1
Gnt Mesct	2400	485	485	485	— 5
Giant Yk	700	875	850	875	—50
Gibraltar	300	850	845	845	+10
Granduc	500	365	360	360	— 5
Granisle	500	800	800	800	—25
Hallnor	300	185	180	185	+10
Hollinger	400	41	41	41	
Huds Bay	3873	$19½	19½	19½	
Hu-Pam	1000	19	19	19	
Int Mogul	434	980	970	970	
Int Obeska	1000	23	23	23	+ 3
Iso	1400	195	180	190	— 2
Jonsmith	6000	12	12	12	— 1
Jorex	25350	147	143	145	+ 3
K—N					
Kam Kotia	1500	54	53	54	+ 1
Kerr Add	3823	9⅝	9⅛	9⅝	+1⅝
K Anacon	2000	22	22	22	+ ½
Kirk M	13000	10	9½	10	
L Shore	12900	345	340	340	+ 5
Langis	1000	7	7	7	
Cons Gas	5157	$18⅝	17½	18	— ¼
Con Glass	200	$16⅝	16¼	16¼	
Corby vt	210	$23½	23½	23½	
Cornat Ind	1163	230	230	230	+ 5
Costain R	230	9¼	9	9¼	
Costin R w	210	330	330	330	
Crain R L	504	$13½	13½	13½	+ ¼
Crestbrk	300	400	400	400	
Crwn Life	35	547	47	47	+ ⅛
Crwn Trst	225	$19	19	19	
Crow Nest	100	28	28	28	— 1
Crush Intl	1110	$19¾	19¼	19¾	— ¼
Cyanus A	210	465	465	465	
Cyanus B	400	495	490	495	
Dalen pr	400	$7¾	7¾	7¾	+ ¼
Debbld B p	120	9¾	8½	8½	+ 1
Delta Ben	900	$7½	7¼	7¼	
Distl Seag	8995	$36¾	35¾	35¾	— 1
Doman I	1365	$15½	15¼	15⅜	— ⅛
Dome Pete	2575	$42½	41⅝	42½	+1⅝
D Bridge	220	$29⅝	29½	29⅝	
D Citrus	400	$11	10¾	10⅞	+ ½
D Coal pr	50	27	27	27	
Dofasco	2170	327	26¾	27	— ¼
Dom Store	3020	$16½	16½	16½	— ½
Domtar	400	$14½	14¼	14¼	— ¼
Du Textile	510	530½	30¼	30¼	— ¼
Donlee M	375	6⅝	6	6	
Dover Ind	389	$19¼	19¼	19¼	+ ¼
Du Pont	290	$28½	28½	28½	+ ¼
Dustbane	400	8¾	8½	8¾	— ⅛
Dylex Div	100	$14¼	14¼	14¼	+ ¼
Dylex D A	200	$14	14	14	— ⅛
E-L Fin	5546	8½	8½	8½	
E-L Fin w	400	320	320	320	
Electro K	300	360	350	350	
Electro ltd	1800	$15½	15⅜	15½	
Elnco	300	6	6	6	
Ema Life	225	9	9	9	
Exculsite	200	460	460	460	
F—J					
Falcon	1885	$65½	64¾	65	— ½
Fed Diver	500	115	115	115	
Fed Grain	2100	9	8⅞	9	+ ⅛
Fields S	8150	$17¾	17	17⅛	+ ¼
Fleming T	403	$21	21	21	+ ½
Fleet Mfg	900	155	155	155	+ 5
Foods S	10645	$20½	19¼	20½	+1¼
Ford Cnda	140	$92	92	92	
F Seasons	280	9	9	9	
F Season w	140	500	500	500	
Fruehauf	223	31	30¾	30¾	
Gen F 60 p	265	70	70	70	
Gdn Meng	6920	9	8⅞	9	
Gen Distrb	1150	$27⅝	27½	27⅝	+ ¼
GMC	345	$73½	73½	73½	+ ⅝
Genstar L	1300	114	13⅝	14	— ¼
Gesco	400	4	4	4	
Glendale	2200	$11¼	11	11¼	+ ⅛
Gnstrl	23850	190	175	185	+10
Glenn B p	1995	340	335	335	+ 5
Gold Crest	4600	5⅞	5½	5½	
Graff G	600	$28½	27¾	28½	+ ⅝
Greb I B	500	5¾	5¾	5¾	
GL Paper	175	$16⅛	16⅛	16⅛	
GL Pap w	520	275	275	275	
GL Power	600	$19	19	19	
GN Capital	1200	9⅞	9⅞	9⅞	+ ⅛
GNGas A p	220	520	20	20	
Gt W Life	605	$67½	67	67	
Gt West S	750	8½	8⅛	8½	+ ¼
Grevhnd	2000	$21¼	21	21¼	+ ¼
GSW Cl A	200	$16⅝	16⅝	16⅝	+ ⅛
GSW Cl B	900	$16⅝	16⅝	16⅝	+ ⅝
Guar Trst	1500	$13¼	13	13¼	+ ¼
Gulf	13029	325	32½	32½	+ ½
H Group	2850	$17¼	14⅝	17¼	+ ¼
Hardee	1700	130	125	130	+ 5
Hard Crp A	740	$22½	22	22	— ¼
Harlequin	1100	8½	8½	8½	
Harris J S	9700	105	105	105	—40
Harveys F	1900	110	105	110	+ 5
Hawood A	200	170	170	170	
Hawker S	1800	450	430	435	—15
Hayes Dna	477	$7½	7⅝	7⅝	+ ⅛
Hedway C	100	420	420	420	
Ho OA	13415	$17¼	17½	17¾	+ ⅛
Home B	275	32	32	32	
Horne Pit	100	305	305	305	—10
H Bramor	100	7½	7½	7½	+ ⅛
Hoden DH	1000	5¾	5½	5¾	+ ¼
H Bay Co	2525	$17½	17½	17½	— ¼
HB Oil Gas	2900	42	42	42	+ 1
HB Oil G pr	1210	59	51	52	+ 1
Huron Erl	234	$28½	28	28	+ ¼
Husky Oil	5598	15	14¾	14⅞	+ ¼
Husky R pr	150	$27⅝	27½	27½	+ ¼
Husky D w	1445	385	375	375	+30
Husky E w	474	390	380	390	+30
C Packrs	2398	$19½	19⅜	19⅜	
IAC w	500	800	800	800	+10
Imasco	1485	$26½	26⅜	26⅜	+ ⅛
Imp Gen	1000	55	55	55	+ ⅝
Imp Gen w	1800	25	25	25	+10
ImpLife	51	$18½	18½	18½	—2½
Imp Oil	45998	$39½	39¼	39	+1¼
Indpns Dl	500	$19¾	19½	19¾	+ ⅛
Inc Dis w	1484	58	58	58	—15
Indal Can	2900	$17½	17½	17½	+ ¼
Infusmin	700	$10½	10½	10½	
Inv Adhes	275	$17½	17¼	17¼	
Inter Gas	1195	9¼	9¼	9¼	— ¼
Inter-City	200	8¾	8¾	8¾	— ¾
Inter C A w	275	425	425	425	—30
Inter C B w	700	400	400	400	
Intl Ms	1000	39½	39½	39½	+ ½
IAC	100	$17	17	17	— ¼
I Nickel	21874	$31½	31¼	31½	
Int Util	945	5¾	5¾	5¾	— ¼
Inter Pipe	7793	$9¾	9¾	9¾	— ¼
Int Pipe w	300	$1.95	1.95	1.95	— ⅛
Imasco p	1250	$25¾	25¾	25¾	+ ⅝
Inv Gro A	1795	8½	8½	8½	
Inv Gro B p	940	9¾	9¾	9¾	— ¼
Inv Tst	2364	$19½	19	19½	+ ½
ITL Ind	500	3¾	3¾	3¾	— 5
Jones Ind	100	$14¼	14¼	14¼	
IWC Ind	3800	300	275	295	
K—N					
Kaiser Re	8200	345	290	345	+25
Kaps Tran	8300	$11½	11⅛	11⅛	+ ⅛
Keeprite P	100	$17⅝	17⅝	17⅝	+ ⅛
—Keiser H	100	9⅝	9⅝	9⅝	—
Kenting	300	13	13	13	— ¼
Kettler	325	16¾	16¾	16¾	+ ¼
Kettler A p	800	8½	8½	8½	
Kettler w	500	200	200	200	
Labatt	6990	$27¾	27¼	27¾	+ ¼
Labatt pr	1290	$27⅞	27¼	27⅞	+ ⅝
Lacroix L	2000	5½	5⅛	5	— ¼
Laidlaw M	5300	$12½	11⅞	12	+ ¼
LOnt Cem	400	3¾	3¾	3¾	
Lau Fin	145	$19⅝	19⅝	19⅝	
Lau Fn 1d	100	$18¾	18½	18¾	— ¼
Leigh Inst	5570	9⅝	9¼	9¼	
Leons Prn	800	$19	18⅞	19	+ ⅛
Life Inves	100	8	8	8	— ⅛
Lincoln Tr	210	$13¾	13¾	13¾	
Livingstn	700	$16⅛	16⅛	16⅛	— ⅛
Loblaw w	597	675	670	675	+25
Lob Co A	625	8⅞	7½	7½	
Lob Co B	600	8⅞	7½	7½	
Lob G R pr	165	$9¾	9¾	9¾	
Loeb M	1400	470	470	470	—10
Maclan H A	2170	$14½	14½	14½	+ ½
MAH Cable	400	$37¾	37¼	37¾	
MB Ltd	5295	$3⅞	3¾	3¾	
Magnasonic	200	$14½	14½	14½	+ ½
Magnetics	1700	195	190	195	— 5
Mahar	200	$31	31	31	
Malor H D	2900	270	260	270	+20
M L F Gwrd	55	$27½	27½	27½	+ ½
M Lf Mills	200	$14⅞	14⅞	14⅞	
Maritime	210	$13¾	13¾	13¾	
Markhro w	7715	18	15	16	— 5
Mas-F	16180	$14⅛	14⅛	14⅛	+ ⅛
Liberian	120	$11	11	11	+ ¼
LL Lab	822	220	200	220	+10
Lost River	460	555	555	555	
Louvicrt	2400	12	12	12	
Lviton M	1800	191	190	191	— 4
Malartic	950	115	106	110	— 5
Martin	5000	12	12	12	— 1
Match	2031	9½	9½	9½	+ ½
Mattagmi	318	$34	33¾	34	+ ¼
Mc Adam	2706	53	51	52	+ 1
Mc Intyre	705	560	58½	60	+1¼
Mentor	4600	108	101	105	— 5
Midrim	2400	17½	17	17	— ½
Mt Wright	2250	20	20	20	— 2
Multi-Mi	2200	43	42	42	
Myrmar M	2000	21	21	21	
New Ath	1000	20	20	20	+ 2
New Cal	1000	24	24	24	
N-Dimens	1700	45	41	45	+ 4
N Gvue	18000	9½	8½	9	
Newlund	3300	36	36	36	
N Que Regl	500	570	570	570	—10
N Senator	6000	10	9	9	— ½
Nick Rim	5500	11½	11	11½	+ ⅛
Noble	11800	9¾	84	89	+ 7
Nor Acme	300	18	18	18	—1½
Norlex e	See list below				
Northcat	1450	530	530	530	—10
N Rock	530	210	210	210	+10
O—S					
Orchan	2600	395	390	390	— 5
Pac Coper	300	210	210	210	
Pamour	800	350	345	345	+ 5
Pan Centr	500	370	370	370	—10
Patino N V	352	833	827½	33	+ ⅛
Pick Crow	2130	17	15	15	
Pine Point	1021	$30½	30	30	—1½
Placer	1949	40	39¾	39¾	— ¾
Prado Exp	800	170	165	170	+ 5
Preston	700	$10½	10¼	10⅜	
Pure Silv	5400	225	207	220	+19
Que Man	1000	11	11	11	
Q Mattgmi	3800	27	27	27	— 1
Que Stura	9750	48	46	48	
Ravrock	520	112	110	110	— 5
Redstone	8000	51	51	51	— 5
Rio Algom	4047	$27¾	27½	27½	+ ¼
Rio Sbd pr	25	583	83	83	
Roman	1650	835	825	825	+10
Ryanor	1300	8½	8½	8½	— ½
St Fabien	7500	9½	9½	9½	— ½
Satellite	4500	4½	4	4½	+ ½
Sherr	10073	$14¾	14½	14¾	
Sigma	800	880	860	880	+ 5
Silma	11000	19	17	18½	+1½
Stanrck	8135	45	45	45	
Steep R	1780	199	195	195	— 5
Sullivan	102	252	252	252	— 3
T—Z					
Tara	2100	317	14⅝	16⅛	+ ¼
Teck Cor A	1100	325	310	325	+10
Teck Cor B	1000	465	450	465	+ 5
Texasf	20000	36	35	35	— 1
Tombill	5300	50	49	49	+ 9
Tormex M	800	150	140	150	+20
Tribute	1100	30	30	30	
U Slace	36400	240	240	240	+ 5
Upp Can	4795	270	265	270	+10
Urban G	4000	4	4	4	—1½
West Mine	1730	220	220	220	
Westfield	200	122	120	120	— 6
Whitehse	790	250	250	250	
Wilco	1000	14⅝	14½	14½	— ½
Willrey	1100	130	118	118	+ 3
Windfall	2000	13	12	13	
Win-Eld	1000	13	12	13	— 1
Wr-Harg	100	117	117	117	
Yk Beav	2250	430	420	430	
Yukon C	2500				
Zenmac	7000	17	16	16	— ½
Zulana	12000	12½	12½	12½	

MINES

Stock	Sales	High	Low	Close	Ne Ch'ge
A—B					
Acme Gas	1600	39	39	39	
Agnico E	2375	375	370	375	+10
Aldona	2233	46	46	46	
A Lard	22209	91	85	90	
Ang Ruyn	3400	40	40	40	
Ang UD	35000	126	119	126	+11
Asnar	1100	345	345	345	+ 5
Bnkna	10000	775	745	775	+25
Betim	3405	19	18⅞	19	+ ¼
Bi Hawk	600	88	88	88	— 3
Bralor Res	3900	220	215	215	
Brameda	5275	145	140	140	
Brenda M	1850	470	465	465	+ 5
Broul Reef	1600	37	37	37	
Brunswk	2100	400	385	385	—10
C—E					
C Mines	190308	34½	29	33½	+ 5
Camflo	7820	480	465	480	+15
Cam Chib	225	545	540	540	+ 5
C Tung	2200	149	140	140	— 3
Cdn Arrow	2000	25	25	25	
C Jamieson	3000	150	141	141	—11
Cn Lncrt	39600	11½	10½	11	
C Merrill	730	600	600	600	+20
Cdn Nisto	9500	7	6	7	— ½
Candor	42000	4½	3	4½	+1½
Cassiar	875	$17	17	17	+ ¼
Chmly	40800	267	258	265	
Chestrvlle	500	12	12	12	+ ½
Chimo	3200	118	118	118	+ 3
Coldstrm	250	218	218	218	— 2
Columb M	1500	54	52	54	— 2
C Cat	10100	6½	6	6	— ½
Con Ferdy	2100	56	56	56	
C Durm	16700	59	55	55	+ 5
C Morlsn	3200	150	147	147	
C Neg	14000	6½	6	6	— 1
Con Nichol	1500	7	6½	6½	
C Rambler	800	145	142	145	+ 3
C Rexspar	1000	35	35	35	— 1
Conwest	2000	640	640	640	
Coorcora	1500	12	12	12	— 1
Cop Fields	500	133	133	133	— 5
Craigmt	500	855	850	855	— 5
Deer H	15000	8½	7½	7½	— ½
D'Eldona	2000	44	44	44	— 1
Denison	535	535	35	35	
Dicknsn	1644	215	210	215	+ 2
Dome	425	$26¼	24¾	26¼	
D Explor	500	90	90	90	
Dynasty	2000	910	985	10	+ 5
East Mal	300	275	275	275	
East Sull	3760	240	234	240	
F—J					
Falcon C	3700	$11½	11⅛	11½	+ ⅝
F Mar	1000	65	65	65	
Fronts	2000	29	29	29	— 1
Gnt Mesct	2400	485	485	485	— 5
Giant Yk	700	875	850	875	—50
Gibraltar	300	850	845	845	+10
Granduc	500	365	360	360	— 5
Granisle	500	800	800	800	—25
Hallnor	300	185	180	185	+10
Hollinger	400	41	41	41	
Huds Bay	3873	$19½	19½	19½	
Hu-Pam	1000	19	19	19	
Int Mogul	434	980	970	970	
Int Obeska	1000	23	23	23	+ 3
Iso	1400	195	180	190	— 2
Jonsmith	6000	12	12	12	— 1
Jorex	25350	147	143	145	+ 3
K—N					
Kam Kotia	1500	54	53	54	+ 1
Kerr Add	3823	9⅝	9⅛	9⅝	+1⅝
K Anacon	2000	22	22	22	+ ½
Kirk M	13000	10	9½	10	
L Shore	12900	345	340	340	+ 5
Langis	1000	7	7	7	
Lornex	600	56	8	8	
Makaop	36400	62	55	60	+3
Maverick	2000	36	32

$ EXCHANGE

VICTORIA — Purchase of U.S. funds in terms of Canadian dollar was quoted today by the Royal Bank at $0.97½ for cheques, .97¼ for cash and .96¼ for silver. Selling rates were $0.98½ for cheques and .99 for cash.

NOON PRICES

MONTREAL (CP)—U.S. dollar in terms of Canadian funds was up 3/32 to $0.98 9/16. Pound sterling was up ½ to $2.40½.

NEW YORK (CP)—Canadian dollar down 3/32 at $1.01 31/64 in terms of U.S. funds. Pound sterling up 19/64 at $2.44.

business

Stuart House

Stuart House International Ltd. reports net income for the three months ending May 31 of $44,872 compared with $6,116 in the same quarter last year. This equals 7 cents per share compared with 1 cent a year ago.

Stuart House has subsidiaries in Canada and the United States in a variety of fields from packaging to souvenir distribution.

For the year ending Feb. 29, Stuart House had net income of 52,233 or 8 cents per share on sales of $10.7 million.

This compares with a loss the previous year of 101,159 (-16 cents) on sales of $9.2 million.

Silver Standard

Silver Standard Mines Ltd. reports working capital of $288,476 as of March 31, a decrease of $136,886 from March 31, 1971.

In its annual report, company president R. W. Wilson said Teck Corporation of Toronto has spent $1,349,589 on development of Silver Standard properties in Northwestern B.C. in the past three years and will receive 766,393 shares as compensation.

Silver Standard shares are now trading in the $1.30 to $1.40 range on the Vancouver Stock Exchange.

LONDON

LONDON (CP)—Closing stock quotations (in new pence): Assd Brit Foods 77; Bryvears 211½; Bowater Paper 191; Brit Am Tob 333½; Brit Assets Trust 88; Brit Leyland 39⅞; Brit Oxygen 49; Brit Petroleum 567½; Burmah Oil 448½; Can Pac 75¾; Charter Cons 291½; Courtaulds 162¼; Distillers 210¼; Dunlop Holdings 137; EMI 180; Free St. Geduld 665; Gen Elec 177¼; Gr Univ Strs 318; Hawker Siddeley 355½; Hudson's Bay 827; ICI 280; Imp Tob 113½; Kloof 430; Marks and Spencer 291; Rio Tinto-Zinc 261½; Sec Scott Inv 110; Shell T and T 336; Tube Investments 423; Unilever 343½; Vickers 99¼; West Drlefontein 124¼; Woolworth 134½.

Bonds (in pounds): Brit Transports 78-88, 56⅞; Brit 2½s Consols, 27; Funding Fours, 99¼; War Loan 3½s, 38.

Earnings

By The Canadian Press

Acklands Ltd., six months ended May 31: 1972, $1,228,753 profit, 50 cents a share; 1971, $29,159 loss, one cent.

Bramalea Consolidated Developments Ltd., six months ended May 31: 1972, $501,000 profit, eight cents a share; 1971, $640,000 loss.

Siebens Oil and Gas Ltd., nine months ended May 31: 1972, $1,263,354 profit, 20 cents a share; 1971, $65,547 loss, one cent.

Soaring Influx of Tourists Led by Regulars Returning

Vancouver Island must be doing something right in the tourist industry, based upon the number of visitors who return again and again.

At Sidney, for example, the tourist boom is reaching a peak with more than 50 inquiries per day at the visitor's information booth.

"Most of the tourists are making a second or third visit to Vancouver Island," says Katharyn Logan, 16. She is one of three students working over the summer at the booth sponsored by Sidney and North Saanich Chamber of Commerce.

"When they drop by the booth they say how much they enjoyed their visit last time and could I recommend something else they might like to see.

In terms of point of origin, California is easily first with Oregon second and Washington and Arizona third.

"They don't seem to come to Vancouver Island for any single attraction, although most tourists passing through here are heading for Victoria."

Tourists arrive in Sidney on the ferry from Anacortes and, as a result, almost all visitors to the Sidney booth are Americans.

Among the 50 inquiries there will be about five or six each day who have driven across-continent from New York or Boston.

By far the most common question is: "Where's the nearest campsite," reflecting the growing number of tourists who travel in campers.

★ ★ ★

Canadians still have not achieved wage parity with their American counterparts but the gap is narrowing each year.

In the manufacturing industry, American workers were paid 51 cents more per hour than Canadians in 1963. This year the gaps has shrunk to 29 cents.

The study was conducted by Canadian Industrial Relations and Personnel Developments, CCH Canadian Limited, Don Mills, Ontario.

★ ★ ★

Toyota is spending $6.5 million in Canada this year to expand sales and service plants in a bid to hang on to its rating as the number one import car in terms of sales volume.

Toyota became number one last year when it sold 50,076 vehicles. The company believes it must — and will — sell 69,000 this year to retain its number one position.

★ ★ ★

Real Estate Boom

	1968	1971	$ Diff.	% Diff.
Victoria	$17,623	$23,620	+$5,968	+33.8
Edmonton	18,870	24,499	+5,629	+29.8
Vancouver	20,595	26,471	+5,876	+28.2
Winnipeg	14,870	18,464	+3,594	+24.2
Calgary	19,144	23,340	+4,156	+21.8
Regina	14,539	16,572	+2,043	+11.4
Saskatoon	16,488	16,461	—27	—

The trend is definitely up in home prices and nowhere in the west is it more true than in Victoria.

The average home sale price in Victoria has risen from $17,652 to $23,620 in three years.

The table above shows the gain in Victoria higher than any other major western city.

The Victoria Real Estate Board says prices are continuing to rise this year and sales continue to be brisk.

MUTUALS

THURSDAY

MUTUALS	Bid	Ask
Acrofund	149	164
All Can Com	847	926
All Can Div	934	1021
All Can Ven	425	465
Amer Gr	683	750
Andrese Eq	503	550
Assoc Inv	589	595
Can Growth	598	657
Canagex	1066	1152
Cdn Gas En	1426	1567
Cdn Invest	508	557
Cdn Sec Gr	534	587
Cdn SA God	722	787
Cdn Trusteed	499	548
CSM Japan	1027	1129
Capital Gr	1074	1102
Coll Mut	684	751
Comw Intl	1437	1579
Com Intl Lv.	390	429
Comw Vent	772	848
Corp Inv	614	671
Corp Inv Stk	573	671
Dom Comp	593	644
Dom Div	362	393
Dreyfus Inc	1310	1436
Dreyfus Inl	1327	1454
Eaton Viking	576	626
Educ Eq	756	795
Enter Inv	634	697
Exec Fd Cda	612	670
Ex Intl Inv	350	—
Gis Comp	1158	1273
Gis Income	418	460
Harvard Gr	724	893
Indust Gr	802	881
Int Eng	240	264
Inter Gr	583	641
Int Inc	421	463
Inv Gr	1235	1350
Inv Intl	787	860
Inv Jap	670	733
Inv Mut	582	636
Maritime Eq	331	361
Mut Accum	587	646
Mut Bond	1075	1182
Mutual Gr	545	599
Mut Income	517	569
Natrusco	1537	1597
Natural Res	713	779
NW Equity	718	789
NW Financ	518	569
NW Growth	592	651
Pension Mut	878	962
Planned Res	472	519
Princ Gr	507	557
Prov Mut	751	821
Prov Stk	642	701
Prud Gr	1004	1103
Regent Vent	482	530
Royfund	672	699
Temp Gr	731	799
Timed Inv	847	—
Un Accum	557	612
Un Horizon	375	412
Un Amer	241	265
Un Vent	456	501
Univ Sav Eq	810	891
Western Gr	671	737
INDUSTRIALS		
AGF Special	350	355
CPI Com	12½	13
Guard Gr pf	9⅝	9⅞
Jail Jum cm	140	150
BONDS		
Government of Canada		
Do 4¼ 72	100.00	100.10
Do 5¼ 73	100.00	100.10
Do 8 74	104¾	105½
Do 5½ 75	96¼	97¼
Do 3¼ 76	86½	87½
Do 6½ 77	99⅛	100⅛
Do 4½ 83	77⅞	78⅛
Do 6½ 95	91	92
CORPORATIONS		
Alta Gas 8 91	96	97
Bk NS 6¼ 92	95	96
Bell 8 93	94½	97½
Do 8¼ 93	99	99½
BCFP 9¼ 92	105	—
BC Tel 7½ 93	94½	95½
Do 9⅛ 90	105	—
Do 9⅛ 92	107	109
Do 8¼ 94	98	98½
C Ut 8⅛ 92	98	99
Con Gas 8 92	97¼	97¾
Falcon 7¾ 91	92½	94½
Gulf 8⅛ 91	103	105
Imp O 7¾ 92	95½	96½
INCO 8⅛ 91	101	102
Noran 9¼ 90	105½	—
Rev Bk 7 91	97	98
Tr Gr 9 91	100	101
TCP 9 91	101	103
Rev Tr M 7¾ 81	98	99
R Tr M 7¾ 81	98	99
TD Bk 7¾ 97	93½	94½
Wstcst 8 91	94	95
W Rlty 9 91	94½	95½
CONVERTIBLES		
Ackl 7½ 88	95	97
Blk B 6½ 88	85	90
C Gas 5½ 89	94	96
Dynty 7 82	107	110
Gnstr 6½ 92	106	108
Home 5½ 92	105	106
Husky 6¼ 97	100	103
Scurry 7¼ 88	84	86
TCP 8 89	107	109
Wcst C 5½ 88	96	98
Wcst 7½ 91	125	127
Wdwds 6¼ 89	137	—

Interim Listings

THURSDAY

	Bid	Ask
Abella R	12	14
Able Ex	12	16
Acapie	45	50
Alekon	9	12
Alylla	10	18
Offs—(¼)	¾	£
Ambos	8	9
Amber	23	25
Andex	25	29
Arg West	10	16
Ansmar	4	4½
Arcada	15	19
Asclo Ind	20	25
Athena	23	25
Attla Res	—	35
Babine	23	29
Balfour	40	45
Bart Mns	38	46
Belcara	14	16
Bon Vel	9	—
Brwstr	16	25
Brown O	22	23
Buckey	24	30
Cairn	46	48
Callx	2	3
Can Bas	26	30
Cardwl	10	14
Carolin	74	—
Centex	14	18
Citex	20	22
Coast In	70	73
Colby M	28	30
Conoco	40	44
C Allair	65	—
Cons Cla	17	25
Cp Mac	18	19
Cooper Lk	23	34
Dalton	32	37
Darsi	13	17
David	29	34
Dictatr	14	15
Donna	10	10½
Drchstr	10	12
Dorita	10	14
Dynam	10	11
Eagle By	42	45
Echo By	10	10
Emper	8	10
Falcon	25	28
Fed Mng	29	30
Fortun 1	65	75
Gary MR	10	20
Geosol	110	135
Geo Star	60	65
Giant Mff	1	23
Glenlyn	29½	30
Gold Rvr	47	49
Gramr	11	12
Grndra	14	20
Gulf Tin	25	35
Hertz I	10	15
Hibern	10	17
Highld Q	36	60
Honda M	54	58
Hub Mn	25	29
Hunt Bas	5½	12
Juniper	37	40
Kaza	12	16
Keiglen	10	12
Kismet	25	32
Koma Ex	14	16
Lewes R	9	10
Listeng	2½	3
Lucky St	13	—
Marlex	12	20
Maxwel	72	80
Meteor	7	9½
Miedfn	20	—
Mollie M	8	9
Monten	22	23
Morocco	8	10
Mt Hylnd	11	24
Mtn Sts	205	210
Nahelton	10	15
N Gld Str	—	25
Nisson	137	154
Nthstar	45	55
Panthr	—	24
Payette	—	19
Prism	48	49
QC Exp	26	30
Radcatn	8	8¼
Cackle	n27	30
Richwd	76	85
wium k	367	38
Robert	40	45
Rokon	23	34
Sannjac	20	22
Shasta	31	37
Silmmc	30	34
Skad Res	80	85
Solgnn	25	29
SPA Mns	8	10
Stallak	13	14
Sunris	7	9
Swim Lk	14	17
Tenzilla	10	13
Teknol	—	30
Texal Dv	40	44
Thndr Vl	90	100
Univex	55	60
Vanalta	27	30
Victor	10	12
Wavcm	18	20
Wn Stand	—	12
Whipaw	12	14
Donna rt	—	¼

CALGARY

Industrials

Stock	Sales	High	Low	Close	Net Ch'ge
Amalgam	100	90	90	90	—4
Parkland Bf	200	45	45	45	—1
Turbo Res	1000	155	153	155	—15
Oils					
Amelts	500	14	14	14	—1
Bashaw Le	10000	4	3½	3½	—½
New York	1500	58	58	58	—2
North Cont	500	2½	2¼	2½	+ ½
Peregrine	1200	40	40	40	—
Petromines	500	20	20	20	—
Petroquest	2500	25	25	25	—
Sastex	3000	9½	9½	9½	+ ½
Mines					
Alta Cooper	2500	48	38	48	+5
Cuflus	3000	23	21	23	—4
Duke	1000	34	24	34	+4
Metrix	1000	35	35	35	+2

London Metals

THURSDAY

In pounds sterling per metric ton:

	Close		Prev. Close	
Copper—Wire Bars				
Spot	424	424.50	420.50	421
Fwd	430	430.50	430	430.50
Sales 5,725 tons.				
Tin—				
Spot	1537	1538	1534	1535
Fwd	1549	1550	1546	1548
Sales 475 tons.				
Lead—				
Spot	124.75	125	123.75	124
Fwd	125.75	126	124.75	125
Sales 4,775 tons.				
Zinc—				
Spot	152.25	152.50	150	150.25
Fwd	154	154.25	154	154.25
Sales 3,875 tons.				

GLENSHIEL HOTEL
Victoria's Finest
SMORGASBORD
LUNCH (11:30 - 2:30) $1.75
DINNER (6 - 11) $2.50
806 DOUGLAS STREET
383-4164

OPEN HOUSE
1 - 4:30 SATURDAY 1 - 4:30
1850 SWARTZ BAY ROAD
(West off Pat Bay Highway at Wains)
Seeing is Believing! It is a must to view this home and realize its quality and beauty. It is situated on one acre of parklike grounds overlooking Shoal Harbour. Well priced at $59,500.
BILL RATCLIFFE 656-4517
SPARLING REAL ESTATE 656-1622

OPEN HOUSE
4031 PALMETTO PLACE
(Off Lockehaven, Ten Mile Point)

- Seaview with seclusion on treed ⅓ acre.
- Well built rancher home (shake roof).
- Nearly 1500 sq. ft. on main floor with pleasant sunroom, panelled living and dining and 3 bedrooms.
- Fully developed lower level with panelled family room (Fireplace), 3-piece vanity bath and good storage and work areas.
- List price $43,900 — financing available.

BILL TYSON
386-2111 477-4437
MONTREAL TRUST CO.

CONDOMINIUM SUITES
"WILLOW COURT"
190 GORGE ROAD W.
(Opposite Beautiful Gorge Park)
OPEN SATURDAY 1 - 4: 7 - 9

ALEC GOWER
Spacious 1 Bedroom Suites from $21,000
Spacious 2 Bedroom Suites from $24,000
Absolute luxury in every suite PLUS: Therapeutic Pool, Sauna, Large Hobby Room and Workshop, Entertainment Lounge Room.

DON WHYTE
Prior appointments to view call: George Bowes, 385-5055 or Tony Faulkner, 592-3913 or 592-2407
WHYTE & GOWER
OAK BAY PROPERTIES LTD.
2227 Oak Bay Avenue 592-2407

Faircliff

"Victoria's Only Garden Condominium"
Over 2 Acres of Natural Landscape
1 BEDROOM $16,900 to $22,500
2 BEDROOM $23,900 to $31,000
OPEN HOUSE
DAILY 12 - 8 SUNDAY 12 - 5
1433 Faircliff Lane off Fairfield Rd.
385-8822
DAWSON developments limited

Another Better Idea from Ford
MERCURY
'72 COMET
$2763 F.O.B.
6 cyl., 4 door
Standard Factory Equipment
SUBURBAN MOTORS

If you're a BIG man If you're a TALL man
You can buy made-to-measure clothes and still dress with distinction! Mr. Big 'n Tall shops now have complete lines styling clothes especially for big men and tall men at low, off-the-rack prices.
- Suits and sports jackets, sizes 40-56;
- Tall shirts, neck sizes 14½ to 19, sleeves to 38;
- Big shirts, neck sizes 17 to 21, sleeves to 38;
- Shoes to 14, most widths;
- Underwear, pyjamas, socks and extra long ties.

Mail orders promptly filled. Write for free catalogue.
Mr. Big 'n Tall SHOP LTD.
576 Seymour, Vancouver
Government & Johnson, Victoria

DO YOU HAVE TO SELL YOUR PROPERTY?
THEN DON'T WASTE TIME — JOIN
THE SOCIETY OF SATISFIED SELLERS (UNLIMITED)
Under the personal direction of
MR. A. J. GREENE, FRI., RI. (B.C.)

30 new members in 26 weeks whose combined property to the value of over $800,000.00 has been sold since January, 1972. How to join? Call Mr. Greene and arrange an appointment to discuss your situation. Do it now!
384-8126 MR. GREENE 385-0795
Pemberton, Holmes Ltd.
1002 GOVERNMENT STREET

REDUCED TO $30,900.00

Only 6 months old. Immaculate. White stone fireplace, rosewood feature wall.
TERRY WATLING 383-6116
BLOCK BROS. REALTY

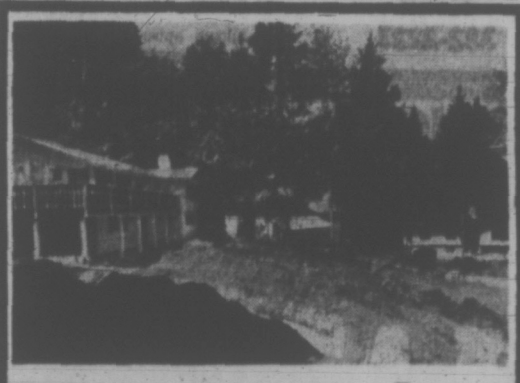
Fulton Road Subdivision
OPEN HOUSE Continues
FRIDAY, SATURDAY, SUNDAY, 1-4 p.m.
JULY 7th, 8th and 9th
— priced from $25,200 - $32,400
— 3-bedroom family homes
— 1 and 2 bathrooms
— good selection of homes
— 8¾ per cent financing available to purchasers by July 31
— located off Sooke Road ½ mile past Metchosin corner
— direct sales from builder
please telephone
388-9597 or 656-1162
ASKE homes and construction ltd.

HONDA
URGENTLY NEEDS
TRADES
"World of Pleasure"
PEARSON

ACCOUNTANT
Transportation Company in Victoria requires an experienced accountant. Must have sound practical background. Salary commensurate with experience. Applicants please send resume, etc., to
Victoria Press, Box 179

OPEN HOUSE
4582 SEAWOOD TERRACE
(FERNDALE & TYNDALL)
DAILY, 2:00 - 4:30 P.M.
See this new custom home — and others nearly finished — some seaviews. Exclusively presented by Brown Bros. on Blanshard.
385-8771 Anytime

OPEN HOUSE FOR PROSPECTIVE LANDLORDS AT 941-943 SHEARWATER STREET
1:30 - 4:30 SATURDAY
Two newly constructed duplexes with full high basements, ideal for future development. Each side features attractive living room, dining room and two good size bedrooms — all fitted with luxurious wall-to-wall carpeting. Cabinet electric kitchens with appliances, utility room plus vanity bathroom. Downstairs has plumbing roughed-in. See these excellent units priced at $42,500 with ideal financing. Try trading your existing property.
National Trust
DON CLARK or MIKE RUSSELL
388-5451 (24 Hours)
DIRECTIONS: South on Lampson St., left on Devonshire, then right on Porter to Shearwater.

OPEN HOUSE
6704 BUENA VISTA
(Off Keatings X Road)
SATURDAY, 1:30 - 4:30
This smart attractive Cape Cod Colonial split level offers privacy plus the country atmosphere yet only 20 minutes to town. Large (100x180) fully landscaped and fenced lot with extra parking facilities. Large living room with Fireplace, good dining area with private sundeck off 3 bedrooms, 4-pce. bath, bright cheery kitchen. Rec. room with utility on lower level. A terrific buy at only $31,500.
D F Hanley Agencies Ltd.
PHIL WARREN
658-8728
385-7761

INSTRUCTORS REQUIRED FOR BRITISH COLUMBIA VOCATIONAL SCHOOL BURNABY

1. ELECTRICAL INSTRUCTOR — Required for August 18th, 1972.
Duties:
To instruct Pre-Apprentices and Apprentice classes in both classroom and lab. activities.
Qualifications:
Grade 12 or equivalent education and Journeyman standing with minimum of 5 years experience.
Supervisory and/or previous teaching experience is preferred.
Competition closes July 21st, 1972.

2. WELDING INSTRUCTOR — Required for September 18th, 1972.
Duties:
To instruct Apprentices, Pre-Employment and Journeyman Upgrading classes.
Qualifications:
Fully qualified Journeyman with minimum of D.P.W. No. 1 and D.P.W. No. 4 tickets, and preferably experience in the following:
Inert Gas Welding.
Resistance Welding.
Basic Metallurgy.
Blue Print Reading and Layout.
Non-destructive testing. (Radiographers Certificate would be an asset).
Competition closes July 31st, 1972.

3. SHEET METAL INSTRUCTOR — Required for August 28th, 1972.
Duties:
To instruct Pre-Apprentices and all years of Apprentice classes.
Qualifications:
High School graduation or equivalent with minimum of 5 years experience at Journeyman level; preference will be given to applicants with some supervisory and/or teaching experience.
Competition closes July 31st, 1972.

4. MILLWRIGHT INSTRUCTOR — Required for October 23rd, 1972.
Duties:
To instruct all years of Apprentice classes.
Qualifications:
High School graduation or equivalent with minimum of 5 years experience at Journeyman level; preference will be given to applicants with some supervisory and/or teaching experience.
Competition closes August 31st, 1972.

5. REFRIGERATION INSTRUCTOR — Required for period September 18th, 1972, to May 7th, 1973.
Duties:
To instruct all years of Apprentice classes.
Qualifications:
Grade 12 or equivalent with a minimum of 5 years experience at the Journeyman level; preferably including some supervisory and/or teaching experience.
A good knowledge of commercial, industrial refrigeration and Air Conditioning is essential.
Competition closes July 31st, 1972.

STATUS FOR THE ABOVE POSITIONS
These are Civil Service positions within the Technical Branch of the Department of Education.

SALARY FOR THE ABOVE POSITIONS
$916.00 to $1,100.00 per month with re-classification to scale.
$995.00 to $1,300.00 per month on completion of in service training program.

Apply to the Principal,
B.C. Vocational School — Burnaby,
3460 Willingdon Avenue,
BURNABY 2, B.C.

Telephone: 434-3123, Local 408 for application forms.

GM BACKS BUMPERS

OSHAWA, Ont. (CP) — General Motors of Canada Ltd. has labelled as "incorrect" an Ontario Motor League statement that most automobile companies have neglected to provide bumpers on their 1973 cars that can be easily used in towing.

Brandon de Wilde Dead at 30

LAKEWOOD, Colo (AP)—As the stranger who helped his father rides off into the bleak frontier plain, the tousle-haired boy shouts after him: "Shane, Shane, come back!"

That scene at the end of the 1953 film classic Shane remains for many one of the most moving in Westerns, and it secured a lasting fame for its child star, Brandon de Wilde.

De Wilde, 30, died Thursday night of injuries suffered several hours earlier in a traffic accident in this Denver suburb. He had recently completed an appearance here in a stage production of Butterflies Are Free.

The Brooklyn-born actor, who lived in Century City, Calif., was alone in a van truck when it glanced off a guard rail during a heavy rainstorm and slammed into a parked construction trailer.

De Wilde was pinned in the wreckage. He suffered a broken neck, back and leg. He died four hours later in a Denver hospital.

De Wilde's career had waned somewhat in recent years. He started out as a seven-year-old in 1950 with a Broadway debut in Carson McCuller's Member of the Wedding that won critical raves.

That performance led to the role in Shane, in which he played an impressionable youngster learning the meaning of violence on the plains of Yyoming. Because he continued to look younger than his age, he often played a similar role in later motion pictures, notably Hud in 1963, in which he portrayed a teenager growing up in the shadow of a strong-willed uncle.

Other film credits included roles in Blue Denim, All Fall Down, The Deserter, In Harm's Way, and Those Calloways. He starred in his own television series, Jamie, in 1953 and 1954.

CZ Finds Jobs Elsewhere For Ocean Falls Workers

OCEAN FALLS (CP) — More than half of the 300 workers at the Crown Zellerbach pulp and paper mill here who will lose their job when the plant closes next year have found an answer to their employment problem.

Murray McAlary, industrial relations manager of the pulp and paper group of CZ, said Thursday the company has already located and blocked out 110 jobs that are, or will become available at other CZ plants between now and next April.

A number of employees have found their own solution to future employment without the need for assistance from the joint committee of management and union represetatives that has been lining up job prospects.

Eight have left for other jobs. Thirteen have been released from redundant jobs to take employment outside CZ. Ten have been moved to other CZ plants, including some to the Interior. Seventeen have indicated that they will take the early retirement plan offered by CZ.

Many of the 110 jobs now blocked out are at the Elk Falls plant at Campbell River. Others have been reserved at Richmond and Fraser Mills.

CZ officials said they are pleased with the way in which the relocation program is developing and with the cooperation being extended by union officials, other B.C. employers, and Canada Manpower.

BANKERS OFFER POLICE MEDALS

MONTREAL (CP) — The Canadian Bankers Association announced Thursday it will issue gold medals to police officers who render outstanding service in fighting crime against banks.

F. H. McNeil, association president, said the medal — the Canadian bank's law enforcement award — will be presented annually at the Canadian Association of Police Chiefs convention.

"Too often hitherto," Mr. McNeil said, "outstanding police work has gone without formal recognition by the banks because of the lack of a suitable procedure in keeping with the professional status of law enforcement agencies in Canada.

"By their nature, banks have always been a target for criminal activity and as such the relationship between bankers and law enforcement officers has deep roots."

Mr. McNeil is also executive vice-president and general manager of the Bank of Montreal.

The medal will be accompanied by a maroon and grey ribbon which may be worn on the right side of the recipient's tunic. The first medals will be presented in Quebec City, Sept. 1.

RCs Change Communion Regulation

OTTAWA (CP) — New regulations permitting non-Catholics to receive Communion in Roman Catholic churches under certain conditions were anounced today by the General Secretariat of the Canadian Episcopate.

The regulations conform to a Vatican document approved by Pope Paul VI, May 25.

The new regulations, involving mainly members of the Eastern Orthodox faiths, state that the communicant must share the Catholic belief in the sacrament of the Eucharist, and have been unable to take part in the service of his own church for a prolonged time.

The document gives wide discretionary powers to bishops in judging whether the conditions have been met, and allows episcopal conferences to give general directions.

$22,800
TODAY'S BEST BUY
Three bedroom, walk-in closets; with large living room and separate dining room, den, large modern bathroom. Full basement and sundeck.
OPEN HOUSE
3054 DONCASTER
SATURDAY, JULY 8, 2 to 4 p.m.
Pemberton, Holmes Ltd.
384-8126 JIM McNAUGHT 382-8943

OPEN HOUSE—SAT., SUN., 1-5
COLWOOD SCHOOL AREA
2871 ACACIA DRIVE

Sparkling New! 3 bedrooms, 1½ baths. Lovely living room, feature fireplace, dining area, beautiful kitchen, fireplace in finished family room. High dry basement. Landscaped. Safe for children.
ASKING $28,900
FINE BUILT HOMES LTD.
477-3747 478-5906

OPEN HOUSE
WATERFRONT HOME
Saturday, 1:30 - 4:30
4619 VANTREIGHT ROAD
½ Acre Treed Lot

Asking $62,900 with super TERMS or you can TRADE up. Don't miss this splendid opportunity to view this 6-year-old, spacious, custom-built home.
★ 5 bedrooms ★ Den and powder room
★ Gracious entrance with teak floor
★ Huge living room with feature fireplace
★ Formal dining room
★ Mod kitchen combined with family room
★ Sundeck—seaview from every room
★ Master bedroom 4-pce. ensuite and 5-pce. bathroom
See you there—Florence Mauger and Connie Reynolds
WHYTE & GOWER
Oak Bay Properties Ltd.
2227 OAK BAY AVENUE 592-2407

NO MONEY
'TIL MID-AUGUST
HONDA
"World of Pleasure"
PEARSON

Another Better Idea from Ford
Ford MERCURY
'72 Cortina
WAGONS - TUDORS
SEDANS - G.T.
All Colors
SUBURBAN MOTORS

Starring THE MELROSE
CAFE
OPEN 24 HRS. A DAY
WEEKEND SPECIAL
Tenderized DINNER STEAK with mushrooms and onions. Includes soup, salad, dessert, tea or coffee $1.75
622 Yates — 383-9715
TAKE OUT ORDERS

REDUCED FOR QUICK SALE
1083 JOAN CRESCENT
OPEN 10 a.m. — 10 p.m.
Conveniently located 3-bedroom home in lovely area of Craigdarroch Castle. 1,450 sq. ft., spacious, fireplace, living room in line with dining room, through hall plan, master bedroom en suite, large family kitchen. Extra bedroom and bathroom in full basement.
NEW PRICE $37,500 Terms Available
A. N. TAYLOR 388-7949

OPEN HOUSE
SATURDAY 1:30 - 4:30
3936 SHORNECLIFFE ROAD N

Treed seclusion—$39,000. Nestled amongst the oaks of Athlene Woods this 4-bedroom, medallion home was designed to take full advantage of the privacy of its rock setting for outdoor living and still enjoy a view of Mt. Baker. The landscaped grounds are beautiful. Inside is a cosy living room with fireplace, large dining room, both recently broadloomed. Large family room, ensuite plumbing, space for more development. Drop in Saturday afternoon and see for yourself.
MR. BAXTER 385-2471
JOHNSON & CO.

Pemberton, Holmes Ltd.
PRESENTS
GORDON HEAD
OPEN TO VIEW FRI. 7 - 9
MONTFORD CRES. SAT. 1 - 5
MAKE YOUR OFFER ON ANY OF THESE HOMES
$39,000
Tudor style with lots of room for family. Backs onto park.
$39,500
Contemporary style in immaculate condition. Large fenced yard.
$43,500
English Colonial style. Excellent construction and condition.
$49,500
A beautiful Dutch Colonial home, unique and gracious.
479-8089 R. I. MURPHY 592-9828 J. F. COLWELL

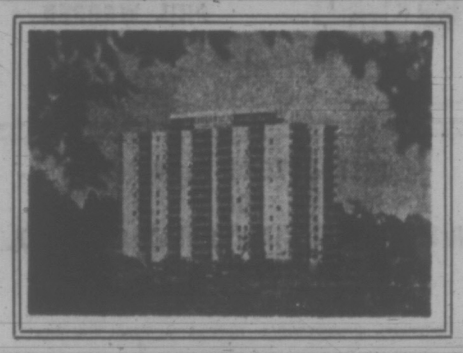
Princess Patricia
on the beautiful blue Pacific
1-Bedroom from $125
2-Bedroom from $170
Children up to 2 years Welcome
701-703 Esquimalt Road
382-2223

Peter Pollen NOW
LOOKING for a little ECONOMICAL WAGON
WE TIP OUR HATS TO FORD

Pinto Squire Wagon Equipped as Shown
$3051
Pinto Wagons Start at $2686 Delivered Victoria
TAKE A GOOD LOOK AT OUR NEW '72 PINTO WAGON BEFORE YOU MAKE ANY DECISIONS
—2000 c.c. engine.
—Up to 60.5 cu ft. capacity.
—Exclusive wood-grain side and tailgate panels.
—Disc brakes.
—Counter-balanced tailgate.
—Fold-down rear seat.
—Comfort-molded vinyl seats.
—Rear flipper quarter windows plus much much more.
PETER POLLEN FORD
1060 Yates at Cook
384-1144

OPEN HOUSE
SATURDAY 2-5 P.M.
689 TOWNER PARK ROAD
Pat Bay Highway, left at Sidney intersection along Mills Road to West Saanich Road, then right to Towner Park Road, then left to club entrance, left again to end of road.
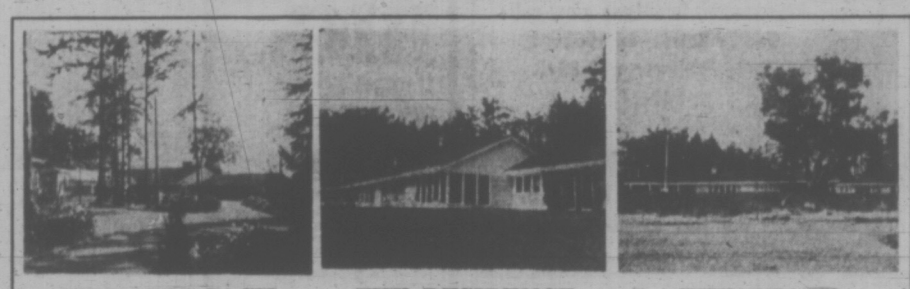
THE APPROACH THE RESIDENCE THE BEACH
The Property Situated in the Towner Park Country Club on warm Saanich Peninsula with a southerly exposure providing sun all day. 1.10 acres of magnificent landscaped grounds . . . with 278 ft. of "PRIME" water frontage. Sandy, safe beach and extensive foreshore rights. Clams and oysters in abundance. Very low bank. Good anchorage.
UNQUESTIONABLY THE BEST WATERFRONT OBTAINABLE
Main Residence 3,725 sq. ft. Is outstanding and must be viewed as space does not permit an adequate description. However, the following lists the amenities.
★ Carpeted living room (26'x18'). Raised hearth fireplace.
★ Magnificent glassed-in barbeque room, (21'x18'6"). Utility room (15'x10'). Sink, washer, dryer.
★ Den and pool observation area. (20'x13').
★ 4 large bedrooms all carpeted. Room for additional bedrooms. 4 bathrooms.
★ Carpeted dining room (19'x14'6").
★ Modern kitchen with unique breakfast area. (26'x10').
★ Carpeted billiard room (24'x16').
★ Indoor heated pool, 9'6" deep end, carpeted around. Cedar sauna room.
ALL ROOMS WITH ASTERISK HAVE UNPARALLELED SEA VIEW
Secondary Residence 650 sq. ft. Consists of one bedroom. Good sized living room with fireplace. Unique additional bedroom area provided by sliding wall. 4-pce. bathroom. Modern kitchen. FULLY FURNISHED INCLUDING STOVE AND FRIDGE.
Outbuildings
Triple carport.
Large workshop.
Equipment can be purchased.
2 storage buildings.
Equipment shed.
Heated greenhouse.
Lighted badminton court.
OFFERED AT $175,000.00
D F Hanley Agencies Ltd.
3293 Douglas St.
Please Call J. F. Cabeldu at 385-7761 or 656-4406

Success: 30 Words A Minute

By DONNA CLEMENTS
Times Staff

LADYSMITH — Nine-year-old Margaret Stodart, who was born with cerebral palsy, proved the experts wrong last month when, with a speed of 30 words per minute, she received a Grade 10 typing certificate.

When Margaret's parents, Mr. and Mrs. David Stodart, decided two years ago to have their daughter learn typing to help her with her school work, they were told it was impossible.

"When we wrote to various children's societies asking for guidance no one could help us because they said it just wasn't possible," Mrs. Stodart said.

Margaret, who just passed into Grade 5, needed assistance because she had difficulty holding a pencil in her hand. And when she was able to do this she was extremely slow while writing and was never able to keep up to her fellow students.

Mrs. Stodart said that, although Margaret is "just lightly touched with cerebral palsy" compared to many other people, she is still unable to skip, skate, ride a bike or climb stairs like other children.

"As far as we know she is right-handed by nature," Mrs. Stodart said. "But because the cerebral palsy is more on her right side she has to write with her left hand. This makes writing even more difficult for Margaret."

Through the patience and perseverence of Margaret, her parents and her typing instructor Wayne Lacy, commerce teacher at the Chemainus Junior Secondary School, the young honor student was able to use her typewriter in the classroom the last school term.

"It feels good to type," Margaret said. "It helped me to catch up to my friends. I am just as bright as them but I couldn't keep up. Now I have passed some."

Margaret said many times she just didn't want to type any more because of the time consumption and "my fingers just ached."

Margaret often found the business letters and other material, required to pass Grade 10 typing, very boring.

Because Lacy and the Stodarts were unable to find other guidance they decided to just go ahead and teach Margaret out of the regular school typing book. Margaret achieved an 87 per cent average.

"Mr. Lacy has been so wonderful and has given so much of his time to her," Mrs. Stodart said.

For the first year of Margaret's typing lessons, Lacy saw her once a week. The past year he saw her bi-weekly because Margaret was using her typing daily in school. Margaret also typed equivalent to 40 hours on weekends at home.

"It was during the summer and she had to practise one-half hour daily," She said.

"To keep Margaret going it required a lot of encouragement."

This summer Margaret only has to practise two days a week.

—Donna Clements photo

Margaret Stodart proved the experts wrong.

Minimum Wages Reviewed

British Columbia's Board of Industrial Relations is considering revisions to minimum wages in the provinces.

The move was announced in the labor department's weekly summary of activities sheet.

There are a number of minimum wage orders at present, most of them requiring at least $1.50 an hour.

The federal government, in industries under its jurisdiction, requires a minimum wage of $1.75 an hour.

The board also announced it proposes to consolidate a number of existing minimum wage orders.

Public submissions for the revisions may be made to W. H. Sands, chairman of the Board of Industrial Relations at the B.C. labor department, Victoria, up to July 31.

Galiano Seeks Medical Centre

GALIANO ISLAND — The Chamber of Commerce will ask Capital Regional District representative Jim Campbell to inform the board of the island's need for a medical treatment centre.

There is no practising doctor on the island but several are available for emergencies. A medical centre would provide for a public health nurse and doctors on the outer Gulf Islands.

150 Students In DND Project

About 150 Greater Victoria students will begin training Tuesday under the department of national defence's summer student employment program.

A total of 700 B.C. students have been hired for six weeks to undergo reserve force training at various armories. The students, of both sexes, are aged between 17 and 24.

They will receive $61.60 per week but must provide their own clothing, meals and accommodation.

Locally, most of the training will be centred around the Bay Street Armory and the Albert Head training area.

Training will include survival skills, physical fitness, first-aid and drill. At the end of the course the students will spend a week at a bivouac camp near Comox. There they will gain practical experience in simple field exercises, bush survival and firing of small arms.

Another 50 Greater Victoria students will begin training Tuesday at the naval reserve division HMCS Malahat, the emphasis being on sea-going skills, navigation, boat handling and other related skills.

Other federal departments taking part in Summer '72 projects are manpower and immigration, secretary of state, treasury board and the public service commission.

EGG PRICES

	Prod.	Whlse.
Grade A large	48	60
Grade A medium	44	56
Grade A small	35	47
Grade B	28	40

New Rules For Orators

City council is drawing up a set of rules for would-be public orators who use the Speaker's Corner area of Beacon Hill Park, near the animal enclosure.

Speakers will be allowed a soap-box type of platform (measuring two feet by three by one), and to display a small placard indicating their name or their subject.

But, under the rules, using any kind of amplifying equipment is strictly a no-no; it's lung power only, says officialdom.

Also prohibited, on grounds of litter nuisances, is handing out pamphlets or other literature.

The regulations, drafted by parks administrator Cliff Bate, were endorsed by the parks committee Thursday.

OPEN HOUSE
Saturday, July 8th - 1 to 4 p.m.
6912 Wallace Drive — 1.45 acres

LUXURY COUNTRY LIVING

Come to view this lovely rancher with 4 bedrooms, 3 baths, large rec. room with fireplace. Total seclusion, extremely well built, 4 yrs. old. Close to fishing, 15 minutes from town. Subdivision possibilities in the near future. Try your offer on $43,900.

CAROLYN WELDON, 386-1480 or 386-2011
Shirley Phipps' Homefinders Ltd.

MULLINS MARINE
YAMAHA
60 TO 650 CC
935 YATES STREET

FISHING
Insurance Is Our Business, Not a Sideline
HARBORD INSURANCE
VICTORIA: 1220 Broad St., 386-8441
VANCOUVER: 789 W. Pender St., 687-8887

you'd think with a development of this type, there would be a lot of traffic, of the four wheel variety. at village park you can stroll leisurely among the trees and flowers without ever spotting a car. because our unique layout puts all the roadways on the perimeter and 3½ acres of park in the centre with the houses between the two, safe, quiet, relaxing and logical.

the village park
$2000 DOWN
phone 477-5200
3987 gordon head road
1 block north of mckenzie

MARKET COURT TOWNHOUSES
LOCATED ON
MARKET ST. (Off Quadra)
OPEN HOUSE
TUES., WED. THURS., FRI. 7 to 9 p.m.
SAT. and SUN. 2 to 5 p.m.
See these well-finished and attractive 2- and 3-bedroom homes, some with fully enclosed patios, situated in a pleasantly landscaped setting, located close to Parks, Schools, Shopping.
PRICES RANGE FROM $18,400 TO $20,000
AS LITTLE AS $1000 DOWN
Kreiger, Stricker & Co. Ltd.
383-1542

OPEN HOME
3296 GALLOWAY ROAD
Metchosin Road to Wishart Road to Ackland Road
SATURDAY 1:30 to 4:30

★ Tremendous L-shaped living-dining room with beautiful raised hearth floor-to-ceiling stone fireplace.
★ Dream kitchen with color co-ordinated stove and fridge, PLUS family dining area.
★ Three bedrooms (Master en-suite).
★ 1224 sq. ft. (all wall-to-wall carpeting).
★ Full high basement with furnished bedroom and roughed-in plumbing.
★ 75'x200' beautifully treed lot—just ripe for a family with ideas.
★ Shops two blocks—bus seven blocks, all schools close.
★ Realistically priced at $29,500. Excellent terms.

National Trust
MIKE RUSSELL
388-5451 (24 hrs.)

HONDA
URGENTLY NEEDS
TRADES
"World of Pleasure"
PEARSON

ESTABLISHED 1893
PLIMLEY
Your Sports Car Headquarters

BRITISH LEYLAND Safety MG Fast!
DRIVE and COMPARE
New Austin Marina
2-DOOR DELUXE $2530
4-DOOR SUPER DELUXE $2710
2-DOOR GT $2995
AUSTIN MINI
Price and Economy Leader
$1980.00

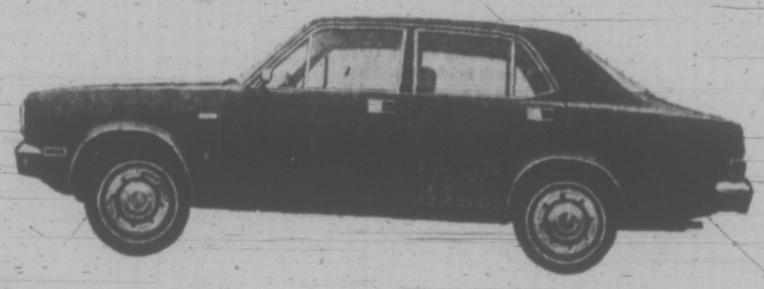

MGB $3630
MG MIDGET $2730
MGB GT $3960

JAGUAR XJ6 $10,045
JAGUAR V12 RDST $9,345
JAGUAR V12 $10,420

GENEROUS TRADE ALLOWANCE

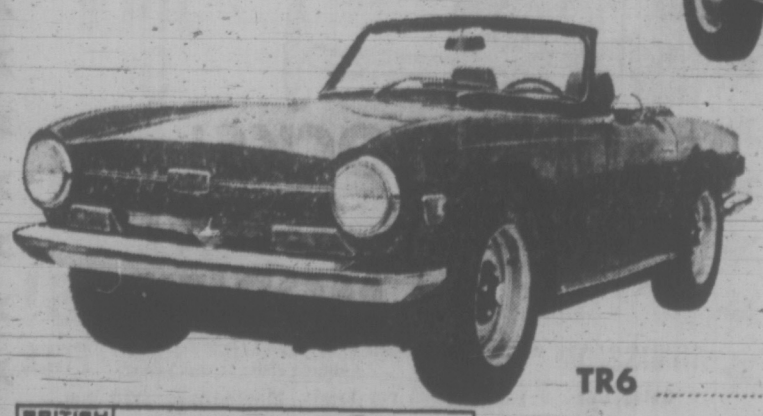

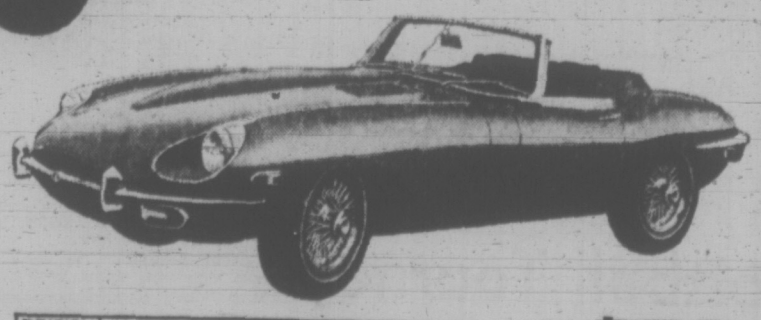

TR6 $4230
GT6 Plus $3760
SPITFIRE $2980

BRITISH LEYLAND TRIUMPH
BRITISH LEYLAND JAGUAR
Luxury Plus
EXPERIENCE OUR NEW QUALITY SERVICE AT PLIMLEY
1010 YATES ST. 382-9121

Henry Blazes to Course Record

JOHN ELLIOTT
. . . asked to withdraw

FORT ERIE, Ont. (CP) — Two young men with eagles and another with a new lucky belt buckle were looking for their improved fortunes to continue in today's second round of the Canadian open golf championship.

Bunky Henry, 28, with a course record six-under-par 65, held a one-stroke lead going into the second round of the $150,000 tournament on the 6,751-yard, par 71 Cherry Hill Club course.

"It's been a long time since I've led a tournament," said the Valosta, Ga., native, "and I just hope my luck holds out."

Henry started the first round Thursday with two birdies and followed up with his eagle three. He collected three more birdies against only one bogey. His six-under on the back nine was only the sixth such nine-hole total on this year's pro tour.

One stroke back at 66 with his lucky belt buckle was 24-year-old rookie Tom Sanderson of Escondido, Calif., who has managed to win only about $2,500 this year.

Scoring the other eagle of the day was Sam Adams, of Boone, N.C., rookie and one of only two left-handers on the regular tour.

Adams scored a four-under 67 and was tied with veteran Sam Snead, Gay Brewer and Lou Graham.

Sanderson, besides giving credit to his lucky belt buckle, cited his recent acquisition of sponsors, his recent marriage and a new putter for his success Thursday.

"John Schlee gave me a putter that he won $38,000 with and that made a big difference."

★ ★ ★

Bunky Henry	35-30—65
Tom Sanderson	34-32—66
Lou Graham	32-35—67
Sam Snead	35-32—67
Gay Brewer	33-34—67
Sam Adams	34-33—67
Bruce Crampton	33-35—68
Bob Smith	34-34—68
Bobby Mitchell	35-34—69
Mike Reasor	37-32—69
Lee Trevino	35-34—69
Dean Beman	34-35—69
Jim Colbert	36-33—69
Chi Chi Rodriguez	35-35—70
Dave Hill	34-36—70
a-Nick Weslock, Ont.	34-36—70
Len Thompson	34-36—70
Grier Jones	36-34—70
Bob Panasiuk, Ont.	36-34—70
Brian Allin	35-35—70
Miller Barber	36-34—70

Australian Bruce Crampton and Bob Smith were tied with 68s, three under par, while defending champion Lee Trevino joined Bobby Mitchell, Mike Reasor, Deane Beman and Jim Colbert at 69.

Amateur Nick Weslock of Burlington, Ont., and Windsor pro Bob Panasiuk were the only Canadians to break par with 70s. They were in a group of eight that included veteran Chi Chi Rodriguez.

Arnold Palmer and South African Gary Player, pre-tournament favorites along with Trevino, were in a group of 14 at even-par 71.

Palmer, who wiped out three birdies with an equal number of bogeys, said he was having trouble with is irons.

"If I knew this course better, I think I would have had a better round today," said Palmer who had only one rain-shortened practice session Wednesday.

Trevino also praised the tournament marshals for controlling the crowd of 14,200 who turned out Thursday.

"With the job they did, it took us only four hours and five minutes to complete the round. I don't think I can remember when was the last time we went that fast and this isn't a short course."

The remaining field of 147 started to tee off at 8 a.m. today and the low 70 and ties will make the cut for the final two rounds Saturday and Sunday.

ON TV SATURDAY

CBC television begins live coverage Saturday with a two-hour national broadcast beginning at 1 p.m. PDT. The Sunday telecast starts at noon and continues until the winner collects the $30,000 first prize.

The field was reduced Thursday by two late withdrawals and one eviction.

Ben Kern of Toronto withdrew after nine holes because of bursitis in his shoulder while Bob Goalby dropped out after aggravating an earlier injury.

John Elliott of Fort Lauderdale, Fla., was asked to withdraw after he argued with a tournament official over a two-stroke penalty assessed him for delay of game on the 17th hole.

Among other Canadians still in contention were Wayne Vollmer of Vancouver; Bob Cox of Richamond, B.C.; Wilf Homenuik of Winnipeg, George Knudson of Toronto and Ken Fulton of Montreal, all in a large group at 73, two over par.

Another stroke back were John R. Morgan of Victoria, and Ken Trowbride of Bolton, Ont.

SAM SNEAD
. . . four under par

ARGUING ELLIOTT OUSTED

FORT ERIE, Ont. (CP) — John Elliott of Fort Lauderdale, Fla., was asked to withdraw from the Canadian Open golf championship Thursday after he argued with a tournament official over a penalty.

The husband of golf professional Sandra Post Elliott, formerly of Oakville, Ont., was assessed a two-stroke penalty by tournament supervisor Jack Tuthill on the 17th hole for delay of game.

Elliott finished his round but later argued with Tuthill at the clubhouse over the penalty and was asked to withdraw.

Elliott had shot 36-37 for a 73 total, 75 counting the two-shot penalty.

The young Florida pro was in a dispute with tournament officials at the Quebec Open two weeks ago when it was discovered he had 15 clubs in his bag, one over the limit. Tournament officials assessed Elliott a four-stroke penalty.

sports

DOUG PEDEN - EDITOR

bill walker

Rocks Have the Shooters But They Need the Ball!

The Shamrocks bombed Coquitlam Adanacs 24-5 on Wednesday, and there is no reason to say they can't do it again.

Hold it. Perhaps there is.

To paraphrase an old nursery rhyme, when the Shamrocks are good, they are very, very good; but when they are bad they are horrid.

And if they were at their spectacular best against Coquitlam on Wednesday, they have blown the odd game this season as well. Blown some of them big no less!

And this is their problem. They are as inconsistent as the weather. In addition, they have a serious problem in not being able to get faceoffs. Wednesday they did. Wednesday they won. Saturday might be another story. That's when they play Coquitlam again, in Coquitlam.

There's no pattern to the Shamrocks' success, or lack of it. Several games ago they were on their way to a similar romp against the Adanacs, whom they should beat every day, and on Saturday too. When boom! The A's ran in something like 10 goals in the same number of minutes, and finally stole the two points with a one-goal, 19-18 victory.

Then there was a hint of the good news. Against Burrards here a week ago, the Irish were off smartly to a 5-2 lead, and looking very good doing it. They were still in contention late in the second period at 8-8, when suddenly that balloon went up, right up to the ceiling.

Burrards rammed home four goals in 37 seconds, which has to be a record of sorts. Because that should never happen, not even with the odd-man play at work.

No, the Rocks did an el foldo, and didn't give their goalkeeper any protection either.

And if that was the bad news, they looked awful.

Possession Helps the Percentage

Besides they didn't have the ball that often either; and therein is the key to the situation — that, and a defence that must be more alert, even tougher.

A team that has possession of the ball the most, wins faceoffs and gobbles up free balls, and that means a divine hustle in the corners, will win most of the time. Right? Right!

It is not known if the Shamrocks keep stats on who picks up the most loose balls, but they do on faceoffs. On Wednesday they got more faceoffs than Coquitlam, and won. They may have had more loose balls too. At least they had more shots. Everything jelled. They won big.

A simple recipe? Sure, when the team scores. For the Shamrocks that should be no problem. They've got the shooters. If Brian Thompson is the league's top goalgetter, brother Ivan may have the better shot. He's quicker on the trigger.

Now that Dennis Somner is back, is he the catalyst the club needs?

Ranjit Dillon is another who should be feared. In the history of the Shamrocks, he undoubtedly is one of the best little men who ever played the game. Brother Nirmal is equally talented for his size, and although both of them look like they wandered on the floor by mistake, it is no mistake when they are on their game, and running. And running is the name of the game.

Hustle and the Speed to Use It

If the Shamrocks haven't got the heavy hitters to match Burrards and Salmonbellies it is no reason to suggest that they can't become more aggressive.

To get a loose ball, the key word is aggressiveness — go after it quickly, fight for it, and never give up trying to get it.

That latter statement is the considered opinion of Jim Bishop, who made coaching famous with the Oshawa Green Gaels, several times Canadian junior champs. It still holds true.

The Rocks have the speed for this type of approach, and in their coach they have a fellow whose creed in his playing days was guts, determination and hustle.

Ed Kowalyk for years was the heart of the Irish, especially in these unheralded aspects of the game, and that's the type of game he's been trying to put across with this year's club.

He needs help. It's called total effort.

If the Shamrocks have been maligned for their failures, it has been not done unfairly. That's only part of the game. But the main point is that every so often they show so much promise that is sometimes difficult to explain why they don't win more games than they do.

Which is what was said at the beginning, isn't it? Or as they say in Belfast: Up the Irish!

EVONNE GOOLAGONG
. . loses crown

Billie Jean Avenges Last Year's Defeat

LONDON (Reuter) — Billie-Jean King of the United States won the women's singles title at the Wimbledon tennis championships today for the fourth time, beating reigning champion Evonne Goolagong of Australia 6-3, 6-3 in the final.

Mrs. King hit four brilliant passing shots on Miss Goolagong's service in the ninth game of the second set to clinch victory. She flung her racquet high and gave a shriek of delight.

Mrs. King is the first player to win the most prized title in tennis for the fourth time since another American, Lous Brough, accomplished the feat in 1955.

Victoria carried with it a prize of $6,000, and enormous prestige.

For Mrs. King, it avenged a defeat she suffered at the hands of Miss Goolagong in the semifinals last year.

That loss was a blot on the American's superb record of final appearances at Wimbledon. Mrs. King was in her sixth final in seven years today.

Earlier this year, Mrs. King defeated Miss Goolagong, 6-3, 6-3, in the final of the French hard court championships, and also won in Dallas, Tex., in March.

The men's singles final Saturday will be between the top two seeds — U.S. Army Cpl. Stan Smith and Ilie Nastase, a lieutenant in the Romanian army.

Smith, 25 a beaten finalist last year, outgunned Jan Kodes of Czechoslovakia Thursday 3-6, 6-4, 6-1, 7-5. Natase, exhibiting a wide range of artistic strokes, sank Spanish left-hander Manuel Orantes 6-3, 6-4, 6-4.

Nastase is the first Romanian ever to reach a singles final at Wimbledon, and his victory over Orantes lasted just over an hour with every minute full of thrills.

Nastase won the first three games. Orantes quickly levelled at 3-3 but then the Romanian reeled off another trio to take the first set at 6-3.

Then they cut at each other with rapier-like ground strokes, and the match was really won because Nastase had just that much more experience.

Nastase, long one of the world's best players on hard courts, has been playing a lot on wood recently. This has given him the extra speed necessary on grass.

REGALS' COACH INJURED; RAMPARTS BACK IN LOOP

Brian Hughes of Regals might be forced to coach from the sidelines when the Victoria side tackles Vancouver Spartans in a Premier Soccer League match at 7 p.m. Saturday in Royal Athletic Park.

The Victoria playing-coach received a knee injury last weekend after being tackled heavily from behind during a match against Vancouver Columbus.

Hughes could also miss the exhibition match tonight between the Premier League all-stars and Santos of Brazil in Vancouver's Empire Stadium.

Ike MacKay and Hughes were picked for the all-stars earlier this week.

If Hughes is unable to play Saturday, he plans to shift Brian Robinson into his slot alongside Mark Robb, Doug Marshall and Ray Telford in the back four. George Hyne would replace Robinson in the midfield with Bob Bolitho.

Elsewhere in the league, Richmond Ramparts are back after what may be one of the shortest defections on record.

Ramparts pulled out of the league earlier this week after learning the club would be required to pay $1,700 in transfer fees — $100 for every amateur player used in the semi-professional league.

Len Burkinshaw, executive secretary of the league, would furnish no details save to say that Ramparts were back.

Both the league and the British Columbia Soccer Association will be making a submission to the Canadian Soccer Association on the transfer fees, which Ramparts said were financially out of reach.

Two Rookies Steal Show

HAMILTON (CP) — Rookie quarterback Harry Theofilides marched Ottawa Rough Riders 51 yards to set up a winning, 14-yard Gerry Organ field-goal as Ottawa beat Hamilton Tiger-Cats, 22-21, Thursday night in an Eastern Football Conference exhibition game.

Organ's field goal, with six seconds left, spoiled the auspicious debut of Hamilton's rookie quarterback Chuck Ealey, who led the Tiger-Cats to 15 of their 21 points and thrilled the more than 20,000 fans with his scrambling tactics. He shared signal-calling duties with Wally Gabler.

The Riders drew first blood with Rick Cassata at the helm on a field goal by Organ early in the first quarter and added a touchdown when Rod Woodward intercepted a Gabler pass and raced 44 yards.

Gabler passed six yards to Tony Gabriel to make it 9-6 after the first quarter.

Paul Brothers took over for Ottawa in the second quarter, sending newcomer Art Cantrell over on an eight-yard run. Organ converted and added a 24-yard field goal that quarter.

Ealey, who completed six of 10 pass attempts for 68 yards, led the Ticats to 11 points in the second quarter and four in the final frame. The second-quarter points came off a 51-yard conceded single by Doug Mitchell, a five-yard touchdown run by Dave Buchanan, converted by Mitchell, who also kicked a 40-yard field goal.

After a scoreless third quarter, Hamilton's new coach, Jerry Williams, sent in junior Ian Sunter for a 43-yard field goal attempt after Mitchell had missed a 16-yarder and picked up a single. Sunter made it good, raising the score to 21-19.

Ealey, a 22-year-old University of Toledo product, showed fleet scrambling ability that often left Ottawa rushers empty-handed.

SAT. NIGHT! IS RACE NIGHT!

★ Super Stocks
★ Stock Cars

!

Time Trials 7 p.m.
Race Action 8 p.m.
Adults $2.50
Students and O.A.P. $1.50
12 and Under FREE

WESTERN SPEEDWAY

SPEED WHERE IT BELONGS VITRA

Salmonbellies Trim Leaders

NEW WESTMINSTER (CP) — New Westminster Salmonbellies moved to within two points of first-place Vancouver in the Western Lacrosse Association with a 13-7 victory over Burrards here Thursday.

And the defending western champions have four games in hand over Vancouver.

The game was played before 1817 fans plus a CBC television crew which will present the game to audiences Saturday morning.

New Westminster jumped to a 5-1 first-period lead and led by 9-2 after 40 minutes.

Wayne Goss and Al Lewthwaite scored three each for the Salmonbellies. Terry Gallagher and Dave Mathieson had two goals each for the winners and other goals came from Ray Bennie, Jim Giles and Paul Parnell.

For Vancouver, Bob Babcock scored three goals while Bob Salt scored twice, Bryan Davidson and Doug Hayes each scored a goal.

BOXLA BOX

New West	G	A	P	Vancouver	G	A	P
Comeau	0	4	0	Evans	0	0	0
Lynch	0	1	2	Quigley	0	0	2
Mathison	2	1	0	Rawson	0	1	2
Thwaites	0	0	0	Ormer	0	1	0
Parnell	1	2	2	Tasker	0	0	2
L'wthwaite	3	2	0	Litz'b'ger	0	3	4
G'rnwood	0	1	0	Smith	0	1	0
Tyler	0	2	0	Sanderson	0	1	0
Wyrzoski	0	2	6	Davidson	1	0	0
W. Goss	3	0	0	McDonald	0	0	0
Holmes	0	1	0	Salt	2	0	0
Bennie	1	1	0	Babcock	3	0	0
Giles	1	1	0	Fred'cks'n	0	1	2
Gallagher	2	1	0	Hayes	1	0	0
				Boyd	0	2	2
				Crowe	0	0	2
Totals	13	19	10	Totals	7	10	16

Shots stopped:
By Evans (V) 17 15 8—37
By Comeau (NW) 14 11 9—34

Score by periods:
Vancouver 1 1 5—7
New Westminster 5 4 4—13

	P	W	L	F	A	Pts
Vancouver	23	14	9	284	243	28
New West.	19	13	6	218	189	26
VICTORIA	20	8	12	233	245	16
Coquitlam	20	6	14	220	278	12

Next game: Saturday — VICTORIA at Coquitlam.

Those Deadlocks Becoming Habit

It could become a habit.

Gorge Hotel and Kubick's Home Service settled one deadlock and then went right out and created another Thursday night in a Victoria Senior Baseball League struggles at Lambrick Park.

Gorge and Kubicks struggled to a 5-5 tie after nine innings June 30 and completed that game in one more inning Thursday — with Gorge winning 7-5.

In the regularly-scheduled game that followed, the two clubs battled to a 10-10 tie in seven innings.

Gorge Hotel	040	000	010	2—	7	19	4
Kubicek's	040	000	010	0—	5	6	2

George Brice, Doug Hill 2-1 (10) and Wayne O'Malley; Terry Karpiuk, Tom Holmes 0-2 (8) and Don Burrows.

Farmer Constr.	10	4	.714	—
Gorge Hotel	7	5	.583	2
Greaves Movers	7	6	.538	2½
Kubicek's Home	2	11	.154	7½

SPORTS MENU

TONIGHT

SOFTBALL
6:45 p.m. — Start of Seaboard men's invitational tournament, Churchill Hotel vs. Seaboard Construction, Central Park.
6:45 p.m. — Stuffy McGinnis Men's League, Labatts vs. Six-Mile House, Heywood Park.

BASEBALL
6:30 and 8:30 p.m. — Colt exhibitions, Victoria Carpenters vs. Yakima, Victoria Vista Social vs. Yakima; Royal Athletic Park.
6:30 p.m. — Senior Babe Ruth exhibition, Seattle Burien vs. Victoria city Firefighters all-stars, Reynolds Road Park.

SATURDAY

TRACK AND FIELD
5 p.m. — Western Canadian championships, Centennial Stadium.

CRICKET
2 p.m. — Victoria and District Association, Castaways vs. Alcos, Beacon Hill Park.

MOTOR SPORT
7 p.m. — Time trials for VITRA program for super-stocks and stock cars, Western Speedway.

BASEBALL
11 a.m., 1 and 6:30 p.m. — Colt exhibitions, Smith Cedar vs. Yakima, Layritz vs. Yakima; Evening Optimists vs. Seattle; Topaz Avenue Park.
2 and 6:30 p.m. — Senior Babe Ruth exhibitions, Seattle Burien vs. Victoria city Firefighters all-stars, Reynolds Road Park.

SOFTBALL
9 a.m. — Continuation of play, Seaboard men's invitational tournament, Central Park.

BOXLA DAY IN SAANICH

Saanich Lacrosse Association will hold its Minor Lacrosse Day starting at 8 a.m. Sunday in Pearkes Arena.

Included in the 10-hour program will be about 20 exhibition games with players ranging in age from six to 16. Officials opening ceremonies will start at 3 p.m.

Hunters Cruise

Saanich E. J. Hunter bulldozed Victoria McDonald's Bread 31-3 Thursday in a B.C. Junior "B" Lacrosse League game at Memorial Arena.

Kevin Alexander led the rout with nine goals while Mike Wilson chipped in six tallies.

Drywall Toppled

Eagles dropped Langford Drywall 7-3. Capital Builders topped Castaways 8-6 and B.C. Tel mauled London Boxing Club 15-3 in Industrial Men's Softball League games Thursday night at Macdonald Park.

Softball Tourney

Four teams from the Major Men's Softball League will join squads from Bellingham and the Stuffy McGinnis League in the scramble for top honors in the annual Seaboard invitational tournament at Central Park this weekend.

The six-team tournament, a double-knockout affair, will open tonight, at 6:45, with host Seaboard Construction playing Major League rival Churchill Hotel.

Nanaimo Tally-Ho will face Molsons of the McGinnis League in Saturday's first game at 9 a.m. while Cliff's Tavern of Bellingham and Butler Brothers swing into action at 11 a.m.

Colt Contests

Teams from Yakima and Seattle will face Victoria-area teams in a seven-game exhibition Colt baseball series at the weekend.

The series opens tonight at Royal Athletic Park with a doubleheader starting at 6:30, and winds up at Topaz Avenue Park with three games Saturday and two on Sunday.

The weekend schedule:

TONIGHT
(Royal Athletic Park)
6:30 — Victoria Carpenters vs. Yakima
8:30 — Vista Social vs. Yakima

SATURDAY
11 a.m. — Smith Cedar vs. Yakima.
1 p.m. — Layritz Colts vs. Yakima.
6:30 p.m. — Evening Optimists vs. Seattle.

SUNDAY
10 a.m. — Triangle vs. Seattle.
1 p.m. — Victoria All-Stars vs. Seattle.

DRAGS

SUNDAY JULY 9th

★ SUPERSTOCKS!
★ DRAGSTERS!
★ MODIFIEDS!

ADMISSION Adults $3.00, Students $1.50 with cards. Children under 12 with parents FREE

Gates Open 9 a.m. Sun. Time Trials, Eliminations 1:30 p.m.

VAN ISLE DRAGWAYS

¼ Mile North of Mill Bay Road - Phone 743-2719

Turn East on Kilmalu Road and Follow the Signs.

Saturday Grudge Racing, 12 Noon to 4 p.m.

stewart lang

Salmon Catches Drop Off Around Vancouver Island

Extreme tides and hot weather earlier this week have combined to reduce salmon-fishing returns in many Vancouver Island areas.

There are no exceptions.

Success has dropped off everywhere — sometimes only slightly, but nevertheless apparent.

In the southern portion of Saanich Inlet, springs and small coho are running deep between Chesterfield Rock and The Narrows.

Further north, the main concentrations of springs may be found from the entrance to Tod Inlet out to Willis Point and down to The Boulder. The latter area seems to be the prefered spot and a limited number of springs may also be found in Coles Bay.

Coho are showing off the rock slide at Bamberton and down to McCurdy Point while Coal and Dock islands are providing the main return of springs around Sidney.

Springs up to 25 pounds have been landed off Oak Bay in the vicinity of Trial and Goat islands.

Catches have been scattered in Pedder Bay with some springs coming in from the William Head side for the first time this year.

Beecher Bay has yielded springs up to 30 pounds, the odd coho and even rarer, two steelhead. Best locations during the past week have been Beechey Head, Church Rock and the waters between the log boom and Frazer Island.

Secretary Island and Otter Point waters continue to provide the best chances of success off Sooke.

Working our way up-Island, we find that Cowichan Bay has slowed down and Sansum Narrows is the best bet for a catch consisting mainly of springs.

Other spots that might be worth a trip are the mouth of the Alberni Canal (where coho are reaching eight to nine pounds), Bates Beach, Point Holmes, Comox Bar and Cape Mudge.

Trout fishing is about the same — fair to middlin'.

Sea-run cutthroat are being taken in the tidal waters of the Koksilah and Cowichan Rivers while trollers have picked up the odd trout in Cowichan, Great Central, Comox, Upper Campbell and Buttle lakes.

★ ★ ★

NIBBLES: South Vancouver Island Rangers will hold their 25th Anniversary Trapshoot on Sunday . . . This is a fully-sanctioned Pacific International Trap Association shoot and the layouts at the Ranger grounds on Luxton Road (just past Glen Lake corner on Sooke Road) have been renovated and increased for the occasion . . . Shoots will begin at 9 a.m. Saturday and Sunday with 450 registered targets for five perpetual trophies, 18 open trophies, $700 added money prizes and Calcutta pool which is estimated will reach $2,000 . . . The Calcutta banquet is scheduled for Saturday night at the clubhouse.

Dropped by Cortina Car Centre recently to take a look at at the line of Zodiac inflatable boats currently being used by the Coast Guard . . . These French-made craft range in price from $295 to $3,000, in size from seven feet, three inches to 19 feet and can carry motors from six to 125 horsepower . . . This is the same type of craft as that used by Jacques Cousteau in his television series, although his boat is a custom-made 66-footer . . . These boats contain many innovations that make them worth considering for a first, or even a second, craft.

The B.C. forest service deserves a little pat on the back for recent work carried out below Hope on the Fraser River . . . Accumulations of logs, stumps and other debris have lodged on wide gravel bars below the community during spring freshets . . . This material was carried further down the Fraser during times of peak floods and eventually into the Strait of Georgia, where it became a navigation hazard and, sooner or later, ended up on the beaches . . . This spring the forest service cleared approximately 90 acres of debris . . . Cats were used to pile up an estimated two million cubic feet of log debris which was later burned . . . And more than 1,000 merchantable logs, containing nearly 54,000 cubic feet of wood, were salvaged by licenced beachcombers and sent to the Gulf Log Salvage Association's booming grounds . . . The effectiveness of the program will be evaluated this summer and if the amount of flotsam reaching the strait is reduced, such action may be continued in the future.

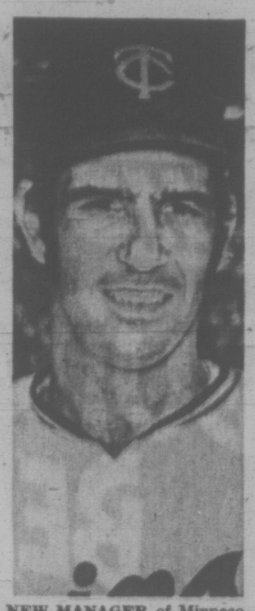

NEW MANAGER of Minnesota Twins is Frank Quilici (above). The 33-year-old former Twins coach replaces Bill Rigney, who was fired Thursday as pilot of American Baseball League team.

Last-Chance Shot For West Athletes

No one has to be told the significance of the Summer Olympics next month in Munich, Germany.

By the same token, no Canadian track and field competitor has to be told the importance of this weekend's Western Canadian championships at Centennial Stadium.

In short, the Western Canada meet is the most important event this year for every track athlete west of Ontario and a "must" for anyone in the four Western provinces who wishes to carry Canada's colors at Munich.

"This meet has a lot of significance," remarked Ron Bowker, meet director, "And should produce the best results for a lot of people."

For many of the approximately 350 athletes competing, "best results" will be required in the last chance to attain Canadian Olympic standards before the national Olympic trials in Toronto.

"There is tremendous depth here and the competition is just unbelievable," added Bowker. For those athletes who haven't hit the national Olympic standard, a finish in the top three of any event will earn an invitation to the national finals, and a last-ditch shot at making the Canadian Olympic team.

The two-day meet begins at 5 p.m. Saturday and continues Sunday afternoon at 2. Track finals are set for approximately 7 opening night and 3 on Sunday.

Only a handful of women competitors on a Canadian team currently touring Europe will miss the event.

However, Canadian record-holders and athletes who have even attained world Olympic standards will be out to reach peak performances.

Penny May, formerly of Victoria and almost a certainty for Canada's Olympic team, will compete in the 100 and 200 metres, the long jump and shot put.

Diane Jones of Saskatoon, who, with Penny, is one of four Canadian women who has reached the Olympic standard in the pentathlon will be up against one another in the 100 and 200 metre hurdles.

Jill Pelland of Victoria also will race against Miss May.

Operation by Padre Pitchers Proves Painful One for Mets

By The Associated Press

Steve Arlin, San Diego's pitching dentist, must have given New York Mets a dose of sleeping gas Thursday night. But when the Padres finally got around to operating on Arlin's baseball patients, it was anything but painless.

Arlin pitched 10 brilliant innings, allowing only one hit before turning the Mets over to reliever Gary Ross, who permitted just one more hit in four innings. Finally, the Padres pushed across a run on a bases-loaded walk in the 14th for a 1-0 victory.

Arlin, who holds a degree in dentistry, matched zeroes with the Mets' Jerry Koosman for 10 innings before Ross and New York reliever Tug McGraw took over. By then, the Mets were mesmerized and they never did wake up.

In other National League games Thursday night, San Francisco Giants topped Philadelphia Phillies 6-4 in 10 innings, Los Angeles Dodgers walloped Montreal Expos 11-3, Atlanta Braves edged Chicago Cubs 4-3 and Pittsburgh Pirates beat Houston Astros 7-3 in 17 innings.

In the American League, Detroit's Joe Coleman won his 10th game as the Tigers blanked Kansas City Royals 7-0; Baltimore Orioles nosed out Chicago White Sox 2-1, New York Yankees beat Oakland Athletics 6-2, Milwaukee Brewers clipped California Angels 6-5 and, in a twi-night doubleheader, Cleveland Indians swept Texas Rangers 4-3 and 6-5 in 12 innings.

Despite the outstanding pitching of Arlin and Ross, the Mets were still tied in the 14th because the Padres had been unable to cash in on any earlier scoring opportunities. When they loaded the bases with none out on two singles and a fielder's choice at the start of the 14th, it looked as if there was no way they couldn't score. But they almost didn't.

McGraw got Nate Colbert on a force play at the plate and then struck out Clarence Gaston. But Jerry Morales walked to force in a run.

BASEBALL SCOREBOARD

AMERICAN LEAGUE

Eastern Division

	W	L	Pct.	GBL
Baltimore	40	30	.571	
Detroit	38	32	.543	2
Boston	33	34	.492	5½
New York	33	35	.485	6
Cleveland	30	39	.435	9½
Milwaukee	27	41	.397	12

Western Division

	W	L	Pct.	GBL
Oakland	46	26	.639	
Chicago	41	31	.569	5
Minnesota	36	34	.514	9
Kansas City	35	36	.493	10½
California	33	40	.452	13½
Texas	29	43	.403	17

Baltimore 000 100 010— 2 5 3
Chicago 000 100 000— 1 5 0
Cuellar 7-6 and Hendricks; Bradley 10-8 and Egan. Home runs: Baltimore — Crowley (5th); Chicago — Allen (16th).

Detroit 110 023 000— 7 13 1
Kansas City 000 000 000— 0 6 1
Coleman 10-7 and Freehan; Rooker 4-6, Fitzmorris (5), Burgmeier (6), Abernathy (7), K. Wright (9) and Kirkpatrick.

New York 010 040 100— 6 9 0
Oakland 000 002 000— 2 6 2
Kekich 8-6, Lyle (6) and Munson; Hamilton 5-3, Horlen (5), Locker (8) and Duncan.

Texas 100 000 002— 3 8 1
Cleveland 010 100 20x— 4 9 0
Gogolewski 3-7, Pine (7), Lindblad (7) and King; G.Perry 13-7 and Fosse.

Second game

Texas 001 020 020 000— 5 11 1
Cleveland 101 000 021 001— 6 12 1
Broberg, Lindblad (8), Pine (8), Paul (9), Shellenback 1-4 (11) and Billings; Lamb, Mingori (8), Farmer 1-0 (9) and Moses. Home runs: Texas — Harrah (1st); Cleveland — Moses (2nd).

Milwaukee 130 010 100— 6 10 0
California 203 000 000— 5 11 0
Lockwood, Colborn 2-0 (3) and Rodriguez; C. Wright, Rose 1-3 (2), Barber (9) and Torborg, Stephenson (9). Home runs: Milwaukee — Briggs (10th and 11th).

INTERNATIONAL LEAGUE

Richmond 5, Charleston 2.
Tidewater 6, Peninsula 4.
Louisville 7, Syracuse 5.
Rochester 1, Toledo 0.

PACIFIC COAST LEAGUE

Eugene 4-4, Tucson 0-2.
Albuquerque 11, Tacoma 6.
Phoenix 4, Portland 1.
Salt Lake 4, Hawaii 3.

NATIONAL LEAGUE

Eastern Division

	W	L	Pct.	GBL
Pittsburgh	44	26	.629	
New York	40	29	.597	2
St. Louis	38	34	.528	7
Chicago	38	35	.521	7½
Montreal	31	41	.431	14
Philadelphia	25	47	.347	20

Western Division

	W	L	Pct.	GBL
Cincinnati	44	28	.611	
Houston	44	30	.595	1
Los Angeles	38	35	.521	6
Atlanta	35	39	.473	10
San Francisco	32	47	.405	15½
San Diego	26	47	.356	18½

San Francisco 110 010 010 2—6 12 0
Philadelphia 000 120 100 0—4 9 1
Bryant, Moffitt (7), J. Johnson 6-5 (9) and Healy; Reynolds, Lersch (6), Brandon (8), Fryman 2-9 (8) and Ryan, Bateman (10). Home runs: Philadelphia—D. Johnson (3rd), Money (7th).

Chicago 000 000 002—3 6 1
Atlanta 004 000 00x—4 5 0
Hands 6-6, McGuinn (5), Hamilton (8) and Hundley; Stone 2-6, Upshaw (9) and E. Williams. Home runs: Chicago—Santo (10th); Atlanta—Baker (4th).

Los Angeles 020 010 026—11 13 2
Montreal 000 021 000— 3 6 1
Downing 5-5, Brewer (9) and Sims; Torrez 9-5, Marshall (8), Gilbert (9), Walker (9) and Humphrey, Boccabella (9). Home runs: Los Angeles—Lefebvre (5th); Montreal—Mashore (3rd), Jordensen (7th).

San Diego 000 000 000 000 01—1 9 2
New York 000 000 000 000 00—0 2 1
Arlin, Ross 2-1 (11) and Corrales; Koosman, McGraw 3-3 (11) and Dyer.

Pgh. 001 000 002 000 000 04—7 18 2
Hous. 000 300 000 000 000 00—3 10 3
Moose, Guisti (8), Hernandez 4-0 (14) and Sanguillen; Wilson, Griffin (6), Gladding (9), York (12), Ray 7-3 (15), Gibbon (17), Culver (17) and Edwards, Howard (12). Home run: Pittsburgh — Stargell (16th).

Skillings to Pass City Tennis Event

At least one new singles winner will emerge from the week-long Victoria City open tennis championships starting Saturday at the Racquet Club and Oak Bay Tennis Club courts.

Roger Skillings will not be defending his men's title.

John Nichol, recent Oak Bay club winner, is top-seeded in the event while Marty Taylor, also of Oak Bay, is ranked second.

Schedule of opening matches:

MEN'S SINGLES
At Racquet Club

9 a.m.—J. Greenwood vs. P. Robinson; B. Waters vs. K. Polk; M. Low vs. G. McMinn; B. Barlow vs. B. Robertson.
10 a.m.—J. Nichol vs. D. Shaw.

At Oak Bay

9 a.m.—D. Tooby vs. D. Senese; B. Hutton vs. K. Milne; I. Goodmanson vs. D. Wild; A. Izard vs. T. Jones; C. Ross vs. J. Harper; J. Stelk vs. N. Carr; G. Kobley vs. C. Procter; H. Fielding vs. G. Cunningham; J. Baylis vs. P. Blake; R. McLean vs. J. Hassard.
10 a.m.—D. Mulcahy vs. R. Trelawny; R. Fisher vs. T. Fantillo; B. Ayers vs. G. Miller; J. Lachmund vs. B. Butters; B. Price vs. G. Walton; D. Cameron vs. P. Murray; D. Lindsay vs. M. Taylor.
1 p.m.—T. Davies vs. L. Holmes.

MEN'S DOUBLES
At Racquet Club

1 p.m.—Stewart and Shaw vs. Barlow and Blake; Moss and Wyatt vs. Milne and Godfrey.
2:30 p.m.—Kobley and Ko vs. Proctor and Hobbs; Waters and Holmes vs. Bousfield and Aldeguer.

At Oak Bay

1 p.m.—Wild and Pfaff vs. Lachmund and Roberison; Murray and Butters vs. Peyton and Houston; Fantillo and McLean vs. McLachlan and Purcell; Lindsay and Robinson vs. Skillings and Stencil; Miller and Nichol vs. Walton and Greenwood; Crofton and Hawes vs. McMinn and McMin; Hutton and Jones vs. Fisher and Donegani; Trelawny and Izard vs. Smythe and Miller; Low and Tooby vs. Anderson and Jones.
2:30 p.m.—Brookes and Wakeling vs. Ross and Ross.

WOMEN'S SINGLES
At Racquet Club

10 a.m.—J. Morrison vs. B. Cameron; K. Metcalf vs. W. Barlow; L. Davies vs. M Van Pelt.

WOMEN'S DOUBLES
At Oak Bay

4p.m.—Joos and Stewitz vs. Nichol and Palmgren; Walther and Lysek vs. Graham and Graham; Hibberson and Trelawny vs. Horvath and Davies; Van Pelt and Metcalf vs. Hawes and Wright.

MIXED DOUBLES
At Oak Bay

2:30 p.m.—Cameron and Blake vs. Palmgren and Tooby; Houston and Houston vs. Trelawny and Smythe; Scott and Lachmund vs. Morrison and Tooby; Nichol and Nichol vs. Stewitz and Fielding; Lysek and Ayers vs. Graham and Hassard; Van Pelt and Goodmanson vs. Wright and Skillings; Davies and Crofton vs. Fisher and Fisher; Graham and Peyton vs. Von Ilberg and Senese.

At Racquet Club

4 p.m.—Graham and Low vs. Shaw and Shaw; Hawes and Hawes vs. Horvath and Hutton.

COBLE'S FISHERMAN'S CALENDAR
Time for Each Day, "Tells When Fish Bite Best"

FOR THE WEEK JULY 9 THRU 16

SUN	MON	TUE	WED	THU	FRI	SAT	SUN
9	10	11	12	13	14	15	16
9:07 a.m.	10:09 a.m.	11:56 a.m.	12:49 p.m.	1:38 p.m.	2:23 p.m.	3:05 p.m.	3:47 p.m.

Time is Pacific Daylight Time — Copyright 1969

Blacker the Fish — Better the Day for Fishing

Stockers, Cables Romp Past Rivals

Terry Hill held rival batters to five hits Thursday night while pitching Stockers North Americans to a 17-8 Victoria Senior Women's Softball League victory over Westendale Constructionettes at Hyacinth Park.

In the other game, Carole Newcombe also pitched a five-hitter to lead Cablevision to a 34-4 romp over MacDonald's Furniture.

It was the second loss in as many days for the MacDonalds crew, which dropped a 15-5 decision to Tillicum Athletic Club on Wednesday.

Esquimalt Combos defeated Moose Lodge Loyals 18-10 in the other Wednesday game.

British Seagull
OUTBOARD MOTORS
SALES · SERVICE · PARTS
3¾ H.P. $195
6¼ H.P. $215
10½ H.P. $280
Long Shaft Models $10 Extra
834 JOHNSON ST. 386-8338
VICTORIA Lawnmower Hospital LTD.

ON FORD PICKUPS

CHECK OUR LOW, LOW PRICES
PETER POLLEN FORD
YATES AT COOK 384-1144

VICTORIA GLASS
EVERYTHING IN GLASS
360 BAY
388-4811 388-4141

ARENA MANAGER WANTED
For University of B.C. Winter Sports Centre
Vancouver, B.C.

Completed application forms, which may be obtained from the undersigned will be received up to 5:00 p.m., July 24th, 1972, for the position of Manager of the above sports complex. Duties to include management of three standard hockey rinks, one with seating for 1,600 spectators, a six sheet curling rink and squash and handball courts. Other facilities include snack bar and a sports shop. Successful applicant must have previous experience in the operation and management of a similar operation. Salary $10,000 to $14,000 plus benefits, depending on qualifications and experience. Successful applicant must be available by September 1, 1972. All replies considered confidential.

Personnel Office
The University of British Columbia
Vancouver 8, B.C.

3 great 100-cc Hondas for the guy or gal who craves a "born-free" kind of summer fun!

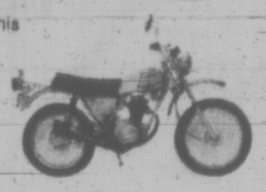

What's a 100-cc? Let's put it this way. It's enough power and manoeuverability to beat the traffic in the city. It'll take you easily up to 60 on the open road and handle rough dirt or gravel roads with a smile! Yet they're light, economical, easy to handle. Easy terms available from your Honda dealer.

Super Sport 100 — Easy-shifting 5-speed transmission, telescopic suspension smooths out every bump. Suggested price, $599*.

Scrambler 100 — Take it to the country. Find out how versatile it is. It's an on-and-off the road machine. Suggested price, $612*.

Motosport 100 — Exceptionally rugged for cross-country riding. Delivers amazing performance under all conditions. Suggested price, $652*.

*Port of entry, Vancouver, plus small freight and handling charge.

HONDA THE WORLD'S LARGEST MOTORCYCLE MANUFACTURER
DISTRIBUTED BY: CLARKE SIMPKINS HONDA
760 ALDERBRIDGE WAY, RICHMOND, B.C.

NATIONAL
Dependable
USED CARS

1969 VOLKSWAGEN CAMPER
This European Westfalia Conversion is a rare and hard-to-find model. One owner unit comes complete with sink, ice box, water tank, propane stove, auxiliary gas heater. Ample storage space. Ideal family unit. Sleeps four.
FULL PRICE $3939
$39 DOWN
$129.45 Per Month

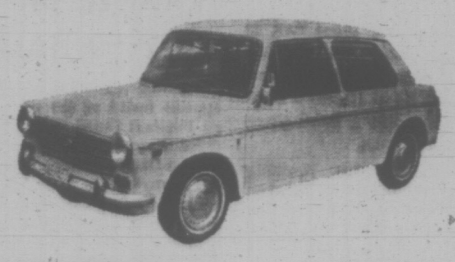

'70 AUSTIN AMERICAN
Automatic
FULL PRICE $1666
$66 DOWN
$53.11 Per Month

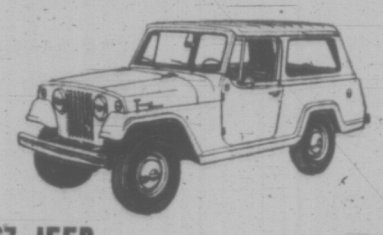

1967 JEEP
This is a one-of-a-kind in excellent condition with right hand drive and automatic transmission and optional window hardtop.
FULL PRICE $1313
$13 DOWN
$43.15 Per Month

FOR FINANCE APPROVAL
Phone 384-8174

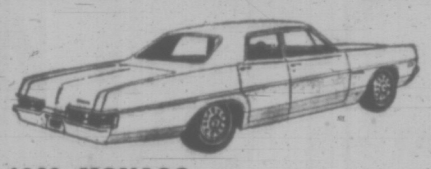

1969 MONACO
Air conditioning. Keep cool with a factory installed air conditioner. V8 automatic, power steering, power brakes, radio. One look will show you the care and attention given this car by its one owner.
FULL PRICE $2222
$22 DOWN
$73.02 Per Month

1969 VOLKSWAGEN
This car has been completely reconditioned and is fully equipped. Radio, auxiliary gas heater, automatic stick. Ideal second car.
FULL PRICE $1818
$18 DOWN
$59.75 Per Month

1966 GALAXIE 500 XL
V8 automatic, power steering, power brakes, bucket seats, console shift. See this one early and save.
FULL PRICE $1515
$15 DOWN
$49.79 Per Month

All payments calculated with stated down payment over 36 months on approved credit. Sales Tax extra.

"VICTORIA'S MOST TRUSTED NAME FOR 68 YEARS"

NATIONAL CHRYSLER DODGE
Both sides of 800 Block YATES ST. • 384-8174

A Lusty Way of Life

AROUND OUR SHORES

By Pat Dufour

She's back again, the good ship Caerleon, who each year spends the month of July cruising our waters.

The Kingston on her stern is misleading at first glance. You wonder how she ever makes the formidable journey from Lake Ontario each year.

It's only when you see the stars and stripes flying that you realize she's from the Kingston that lies opposite Seattle.

Her owners, Ivor and Dorothy Lusty, are justly proud of their well-kept yacht, launched in Holland 10 years ago. She's the epitome of comfort in the sailing world — headroom all the way through below, hot water, deep freeze and an automatic pilot when the skipper and mate want to sit back and enjoy the view.

* * *

Dockside in the Inner Harbor today, Dorothy admits that she always gets a thrill "when we tie up on the welcome mat of the Empress Hotel."

Her husband adds, "I always feel our boat and the others here are doing our bit by adding to the color. It's good to give something back."

The Lustys have a special reason for making Victoria their first port of call on their July cruises.

Their daughter, Kay, is married to Bob McConnell, who lives here while covering the political scene for the Province.

* * *

On their way to Anacortes on the first day of their trip the Lustys had an experience they don't want to repeat too often.

Ivor explains, "We were in fog and checking off all the beacon horns as we went along. Suddenly, there was a bleep, bleep, bleep that we couldn't identify.

"We rang the ship's bell like crazy when we saw what it was — a nuclear sub surfacing."

Last year, the Lustys went around the outer reaches of Vancouver Island. In contrast, this year they intend to travel the inner passage, exploring Desolation Sound at their leisure.

And, if they hit shallow anchorages, the Lustys will have no problems.

But to navigate the Dutch canals, Caerleon has a retractable keel that can be raised from eight to four feet when the circumstances warrant.

* * *

Named after the Welsh village from which her owner came, Caerleon is almost as well-equipped for racing as the Swiftsure competitor, Temptation, her dockside neighbor.

But Ivor makes no pretence about being a racing enthusiast.

Both an engineer and a lawyer, Ivor says he tried a spot of racing in the past but didn't take it too seriously.

"There's so much arguing about who had rounding rights — protest committees, the whole bit. Being a lawyer, I prefer to use arguments that I get paid for!"

* * *

SHORT TACKS — The Pacific Rescue Co-ordination Centre has a warning for those who have invested in the inexpensive inflatable boats that are sold in many outlets these days. Don't try navigating the 'saltchuk' in them. On the holiday weekend three of 45 rescues were of people who had been swept out to sea by tides or currents!

Molsons Step Up To Share Fourth

Molsons made the big gain Thursday in the Stuffy McGinnis Men's Softball League.

Erupting for three runs in the final inning, Molsons rallied to edge second-place Century Inn 5-4 at Heywood Park and move into a fourth-place tie with Labatts.

Veterans Ralph Branting and Roy St. Denis sparked Mols' victory. Branting contributed a solo homer and a single while St. Denis banged out three hits.

St. Denis doubled with the bases loaded to score two runs in the seventh inning and shortstop Bob Walton rode in with the winning run on an outfielder's error.

Southpaw Mel Nelson, tagged for four hits and three runs in the first inning, went the distance for the victory.

Molsons	000 101 0—	5	9 1
Century Inn	300 001 0—	4	9 3

Mel Nelson and Ralph Branting; Bob Fetterly and Don Kilshaw. Home run: Molsons — Branting.

Bell's Men's W.	18	13	5	0	26
Century Inn	16	9	6	1	19
Juan de Fuca	16	9	7	0	18
Labatts	16	7	9	0	14
Victoria Molsons	16	7	9	0	14
Sooke Merchants	16	6	10	0	12
Six-Mile House	16	3	10	1	11

RANGER BAN CUT IN HALF

ZURICH (Reuter)' — The appeals board of the European Football Union (UEFA) decided Thursday to reduce the ban on Glasgow Rangers from two years to one.

The two-year ban from European competitions had been imposed by the UEFA disciplinary committee because of Rangers fans' behavior during the Cup Winners' Cup final against Dynamo Moscow in Barcelona, which Rangers won 3-2?

Legion Tourney At Broome Hill

Annual golf tournament of Branch 91, Royal Canadian Legion, is scheduled for Saturday at the Broome Hill course with shotgun starts that will have players starting at the following times and tees:

8:00 (3rd) — Trudy Young, Ev Esplen, Vi Spencer, Marion Gulney.
8:00 (1st)—J. Whalen, S. Walker, B. Hunter, B. Holman.
8:00 (6th)—L. Fuller, J. Austin, C. Walker, B. Martin.
8:00 (8th) — C. Cunningham, R. Esplen, J. Hertz, J. Jaical.
8:10 (3rd)—A. Hudson, G. Carlow, A. Williams, B. Hughes.
8:10 (1st)—B. Gulney, E. Michelsen, B. Rhind, G. Diamond.
8:10 (6th) — M. Todd, H. Hammond, R. Slostrom, W. Allen.
8:10 (8th)—F. J. Quakenbush, M. Jaical, H. Schelid, B. Madsen.
8:20 (3rd)—W. D. Lasell, R. Newcomb, O. Watson, W. Austin.
8:20 (1st)—S. Marshall, H. Anderson, K. Terison, C. Spence.
8:20 (6th)—W. Pratt, H. Henry, L. Smith, J. Shevler.
8:20 (8th)—B. Roy, J. Lequesne, R. Busby, A. McTavish.
8:30 (1st)—E. H. Lachmuth, G. Newlove, B. Fance.

Boxers Batter Ladysmith Club

Victoria London Boxing Club mauled Ladysmith 29-2 Wednesday night in a Vancouver Island Senior "C" Lacrosse League game at Juan de Fuca Arena.

Jim Walshaw led Victoria with seven goals and three assists while Owen Richman and Frian Spaven each contributed five goals.

It's Crusaders In Cleveland

CLEVELAND (AP) — Cleveland's entry in the World Hockey Association lost its anonymity with the announcement by club owner Nick Mileti that his club will be called the Crusaders.

HONDA
URGENTLY NEEDS
TRADES
"World of Pleasure"
PEARSON

• NOTICE •
BLACKTOP DRIVEWAYS
Special Summer Prices
MADISON PAVING CO.
385-9822
(TERMS)

ROYAL OAK HOBBIES
IN THE
ROYAL OAK SHOPPING CENTRE
479-7814
Open Daily:
10 a.m. - 6 p.m.
Thurs., Fri. till 9 p.m.
Closed Sundays

DAVE CAMPBELL

CLEARANCE OF ALL MODEL TRAIN EQUIPMENT— 30% OFF
—Lots of Unadvertised Specials.
—8-Track Tapes and Players, Toys, Games Crafts, Models.
—Long Life Aquarium Supplies and Frozen Fish Foods.
—Custom Made Aquarium and Repairs.

No Delivery on Specials
1.49 DAY
SATURDAY JULY 8
No Phone Orders Please

BONE MEAL 10 lbs. 1.49
50-lbs. Agricultural HYDRATED LIME 1.49
POTTING SOIL 30 lbs. 1.49
KIMURA BAMBOO RAKE Only 1.49
PEAT MOSS SATCHELS 1 cu. ft. 1.49
4" PLASTIC POTS 40 for 1.49
CANARY SEED Mixed or Plain 5 lbs. 1.49
Lightweight Comet 3-Tine CULTIVATOR 1.49
2 Gallon Plastic WATERING CAN 1.49
PARKLAND LAWN SEED Ideal for play and well-travelled areas. 2 lbs. for 1.49
MAXI-CROP Liquified Seaweed 64-oz. 1.49
Buckerfield's Gold Nugget DOG FOOD 2 x 5 lbs. 1.49
Buckerfield's DOG CRUMBLES 2 x 10 lbs. 1.49
Stop Slugs before they get going. 2¼ LBS. CORRY'S Slug and Snail Bait 1.49
GALLON SIZE SHRUBS Each 1.49
SUNSET BOOKS Guide to organic gardening. Reg. 2.50 SPECIAL 1.49
BEGONIAS In bloom. Assorted colours. 5-inch pots 2 for 1.49
ROT-IT 10 lbs. 1.49
CAMELLIAS To clear 2 for 1.49
ALASKA FERTILIZER Ideal for flowers, lawns, vegetables, fruit, shrubs. ONLY AT 1.49
SMALL NATIVE DOGWOODS 2 for 1.49
THERE'S MORE FOR YOU DOWNTOWN
Buckerfield's LIMITED
PERSONAL SHOPPING ONLY
506 PANDORA LOTS OF FREE PARKING 384-7181

SHOP-EASY
BUDGET BEATERS

KRAFT CHEESE SLICES 16 oz. 95c
REALEMON LEMON JUICE 25 oz. 49c
TULIP LUNCH MEAT 2 12-oz. tins 79c
BETTER BUY MARGARINE 5 1-lb. pkgs. 1.00
DUTCH OVEN FLOUR 20-lb. bag 1.29
HUSKY CAT FOOD 8 14-oz. tins 1.00
MALKIN'S FRUIT COCKTAIL 2 14-oz. tins 59c
BETTER BUY TEA BAGS 100's 79c
DREAM WHIP TOPPING 4-oz. pkg. 59c

VALUE Check'd BEEF

CANADA CHOICE, CANADA GOOD
Round Steak FULL CUT lb. 1.09
BONELESS
Rump Roast VALUE Check'd lb. 1.39
SEVEN FARMS
Sliced Side Bacon 1-lb. pkg. 95c
SWIFT'S PREMIUM
Cottage Rolls Fully Cooked lb. 1.09
NEW ZEALAND
Shoulder Lamb Chops lb. 59c

Fresh for Flavour Produce

LOCAL NO. 1 NEW POTATOES 10 lbs. 69c
LOCAL HEAD LETTUCE 2 heads 35c
LOCAL GREEN CABBAGE lb. 10c

We Reserve the Right to Limit Quantities

LOCATIONS:
Shelbourne Plaza
2187 Oak Bay Ave.
Colwood Plaza
Sooke Village
230 Cook Street
Cadboro Bay Village

SHOP-EASY
A CANADIAN COMPANY
Westfair Affiliate

Prices Effective Friday, July 7 - Saturday, July 8

Stampede Eyes 1M Visitors

CALGARY (CP) — Despite less than ideal opening day weather, the 60th annual Calgary Stampede got off to a roaring start Thursday with the first of 10 days of wild west entertainment.

The grandstand at the Stampede Corral was jammed to capacity as more than 20,000 persons watched the first go round of rodeo competition and the crowd was just as large Thursday night when the chuckwagons started their action.

Forty-five floats, 20 more than last year, were in the annual youth parade which started the shenanigans, and more than 3,000 young people participated in the color-filled procession which featured a guest of honor figure skater Karen Magnussen of North Vancouver.

The actual Stampede parade begins at 9 a.m. next Monday.

Attendance at the 1971 Stampede, which ran for nine days, was 895,097, up 41,477 from the previous record set in 1968. Hopes are high this year that attendance will pass the million mark this year.

The rodeo features $110,000 prize money and has attracted the top ropers and riders from all over North America.

Premier Peter Lougheed officially opened the show Thursday night.

the prairies

Threat Bared

RED DEER (CP) — A vote for any party other than Social Credit in the next federal election is a vote for immorality, Jim Keegstra said Wednesday.

Keegstra, a 38-year-old Eckville, Alta., school teacher, made the comment after winning the party's nomination for Red Deer constituency by acclamation.

* * *

Lotteries Pay Off

WINNIPEG (CP) — The Manitoba Lotteries Commission has reported a profit of $962,635 in its first 10 months of operation. The money is to go, on a 50-50 basis, to cultural and amateur sport programs.

The commission said there was $1.9 million in revenue on the first lottery series, based on the Canadian Football League Grey Cup final, and $1.5 million on the series based on the Canadian curling championship. The third lottery, based on the Manitoba Derby July 15, is to be included in next year's annual report.

* * *

'Immoral' Vote

WINNIPEG (CP) — A special assistant to Premier Ed Schreyer says the Pharmaceutical Manufacturers Association of Canada has threatened to boycott Manitoba markets if a bill on drug substitution is adopted by the legislature.

Rene Chartier, in an interview Wednesday, said the threat was made in a telephone conversation he had with the association's president, Dr. William Wigle of Ottawa. Chartier said Dr. Wigle told him that if Manitoba persisted with the legislation move, the association might have to advise its members to direct their marketing efforts to provinces other than Manitoba.

* * *

System Exonerated

CALGARY (CP) — The city's justice system has been exonerated following an investigation by the Alberta attorney-general's department into a complaint by Provincial Judge I. A. Justason.

The investigation determined that only a normal number of cases were on remand, said Attorney-General Merv Leitch, adding he found "pretty much what I would expect" in other areas the judge complained about in an attack from the bench in April.

* * *

Beef Prices Hold

EDMONTON (CP) — A 50 per cent increase in Alberta beef production during the next five years would not be enough to threaten a drop in price on the North American market, Dr. Glen Purnell said Wednesday.

Dr. Purnell, Alberta's deputy agriculture minister, was commenting on allegations by the Canadian Cattlemen's Association that the federal and provincial governments are making a political football out of the beef industry.

* * *

Profit Forecast

EDMONTON (CP) — Higher freight rates and water levels are expected to combine this year and provide the federally-owned Northern Transportation Co. with its first profit in three years.

Lionel Montpetit, the firm's executive vice-president, said the crown corporation originally scheduled 325,000 tons as the shipping maximum but near flood levels on the Slave and Mackenzie rivers has allowed full loading of barges from the start of the season.

* * *

Bottle Probe

WINNIPEG (CP) — Attorney-General A. H. Mackling said Wednesday he will inquire into the matter of a Manitoba brewer selling soft drinks in beer bottle-like containers.

Mackling, in replying in the legislature to David Malinowski (NDP—Point Douglas), said he realized beer bottles were proving popular as containers.

Father Malinowski said later that he had received complaints from a high school in his area that teachers were having difficulty because they were never sure whether the students were drinking beer or soft drinks on school grounds. He said the drinks are bottled by Tartan Breweries.

Another Better Idea from Ford

Ford MERCURY

'72 Courier

$2611

A New, Small Import Truck By Ford

SUBURBAN MOTORS

DID YOU KNOW?

When our services are required, you may call us at any time, with the assurance that every detail will be attended to in a professional, courteous and dignified manner.

The finest costs less at

Thomson & Irving

FUNERAL CHAPEL

1625 QUADRA 384-2612

AMPLE PARKING

Satisfied Customers Bring Their Friends to VICTORIA BUILDING SUPPLIES LTD.

PHONE 382-7261

SUMMER Specials

PHONE 382-7261

6' CEDAR PICNIC TABLES
With nails and bolts. Ready to assemble 16.95

DONNACONA
PRIMED. 4'x8'—½" 3.19
NATURAL. 4'x8'—½" 2.29
EXTERIOR SHEATHING. 4'x8'—7/16" 2.09

Pre-Hung Doors
2'4"x6'8" 16.65 | 2'6"x6'8" 16.75 | 2'8"x6'8" 17.09

BIFOLD DOORS
2'0"x6'8"—2 Panel 10.70
2'6"x6'8"—2 Panel 12.25
3'0"x6'8"—2 Panel 13.95
4'0"x6'8"—4 Panel 20.05
5'0"x6'8"—4 Panel 23.50
6'0"x6'8"—4 Panel 26.95

POCKET DOOR FRAMES
2'6"x6'8". Drywall and Plaster. ONLY 19.95

DOMTAR NO. 1 VELVETEX CEILING TILE
12x12, 12x24, 16x16. 64 sq. ft. per carton 8.59

SQUARE TEX
CEILING TILE—Seconds. ONLY 99¢

Ceramic Tile Per sq. ft. 49¢

LIGHT FIXTURES 50% Off

50% SAVINGS ON TABLE LEGS

INSULATION
FIBREGLAS, 2½x15", 100 sq. ft. per roll 5.69

ROOFING SALE
210-lb. Asphalt No. 1 Shingles—6 colors. Per Sq. 11.49
45-lb. ROOFING—Per Roll 3.95
55-lb. ROOFING—Per Roll 4.90
90-lb. ROOFING—Per Roll 5.95

PARTICLE BOARD
4x8 - 3/16 99¢
4x8 - ⅜ 3.05
4x8 - ½ 3.35
4x8 - ⅝ 3.65
4x8 - ¾ 5.25

CARPET to CLEAR

SHAG CARPET
100% nylon. Double jute back. 12' wide. 4 colors. No. 1. Reg. 9.75. SALE, Sq. Yd. 5.00

CARPET REMNANTS 20% Off

CUSHION FLOOR REMNANTS—Sq. Yd. 1.99
CELANESE 100% NYLON—Sq. Yd. 4.25
INDOOR SPARTA CABINET—Sq. Yd. 4.29
INDOOR-OUTDOOR CARPET—Sq. Yd. 2.49
V.A. FLOOR TILE—12x12. Per Tile 12¢

SUNDECK COATING
STRETCH and STRETCHTEX—Gallon 13.95
BAPCO SUNDECKING—Gallon 9.95

PATIO CORRUGATED FIBREGLAS
Available in White, Green, Clear, Yellow and Tan.
SPECIAL 8' 3.59 12' 5.95

PATIO STEPPING STONES
8x16" 33¢ | 24x24" 1.79
12x12" 43¢ | 30x24" 2.23
12x16" 63¢ | 18x9" 43¢
24x12" 89¢ | 24x15" 1.10

SCREEN AND BUILDING BLOCKS
4x12x12 Screen Blocks 47¢
4x8x16 Blocks 34¢
6x8x16 Blocks 39¢
8x8x16 Blocks 45¢

To Clear, 50% Savings! ALL GARDEN SUPPLIES

FORMICA AND ARBORITE
3 Colors 9.95

TRIM 100 Cartons—Per Carton 75¢

CONTACT CEMENT Per Gallon 5.49

EXTRA SPECIAL CABINET HARDWARE
PULLS—Reg. 59c. SALE 29¢
HINGES—Reg. 64c. SALE 39¢
CATCHES—Reg. 16c SALE 10¢
MAGNETIC CATCHES — Reg. 25c SALE 15¢

BAPCO TOP QUALITY PAINT SALE
Interior—Per Gal. 5.65 | Exterior—Per Gal. 5.65 | Semi-Gloss—Per Gal. 5.65
SHINGLE STAIN—Green, Red, Brown. GALLON 2.49
LATEX FENCE PAINT—White, Red, Brown. GALLON 3.39
EXTERIOR OIL—White. GALLON 3.75
EXTERIOR LATEX—White. GALLON 3.75
INTERIOR LATEX—White. GALLON 3.75

PACKAGED 10 x 18 SUNDECK
Ready to assemble. See display at our store 198.00

FIR PLYWOOD
4' x 8' Sheets
¼ Good One Side 4.89
⅜ Good One Side 6.40
½ Good One Side 7.75
⅝ Good One Side 8.80
¾ Good One Side 10.05

¼ Sanded D Grade 4.50
⅜ Sanded D Grade 5.89
½ Sanded D Grade 7.15
⅝ Sanded D Grade 8.15
¾ Sanded D Grade 9.30

5/16 D Grade Sheathing 3.49
⅜ D Grade Sheathing 3.90
½ D Grade Sheathing 5.25
⅝ D Grade Sheathing 6.30
¾ D Grade Sheathing 7.45
⅝ Standard Tongue and Groove 7.35
⅝ Select Tongue and Groove 8.25
⅝ D Grade Tongue and Groove 6.30

¾" CABINET STOCK
ASH L/C 21.95
ROTARY L/C 12.58
WALNUT G/SOL 29.50
RIBBON L/C 15.58
TEAK G/SOL 29.50

PRE-FINISHED Panels, 4' x 8'
MAHOGANY CABIN GRADE 2.39

RANCH WOOD 3.25
ROAD RUNNER 3.49
SUMMER PINE 3.99
SUMMER CEDAR 4.75
ROUGH SAWN OAK, white and buff 6.99

CARIBOU OAK 3.99
VINYL PECAN 2.50
RIVIERA ASH 4.79
ESPERANTO GOLD 4.99
ROMANESQUE 5.95
CALIENTO PECAN 3.99
CARIBOU OAK 3.99

CAMPER PANELS — 4x8'
CEILING PANELS—W-6 5.95
TEAK PANELS 4.99
TOASTED PECAN 5.99

PRE-FINISHED HARDBOARDS
4x8 Seconds
TEAK, WALNUT 2.99 | CEDAR, OAK, ASH, CHERRY 3.19

I AIR CONDITIONER Reg. 210.00 Only 159.95
I AIR CONDITIONER Reg. 258.00 Only 198.00
I AIR CONDITIONER Reg. 428.00 Only 330.00

Wood & Plastic Room Dividers 50% Off

ROLL 'N SEAL DRIVEWAY SEALER 4.25 Per Gallon

VICTORIA BUILDING SUPPLIES LTD.
2000 GOVERNMENT STREET
We Reserve the Right to Limit Quantities
• SPACIOUS PARKING AT REAR OF STORE •
OPEN 8 a.m. - 6 p.m. Monday thru' Saturday

b.c. briefs

WCB Closes Sites

BURNABY (CP) — A number of construction jobs have been closed down because they have not met Workmen's Compensation Board safety requirements, a coroner's jury was told Thursday.

WCB inspector David Haig made the comment at an inquest into the fatal collapse of newly-poured concrete forms at a construction site June 21.

Killed in the collaspe at an apartment block site were foreman Alfred Ittermann of New Westminster and construction worker Gustav Ishida of Burnaby.

Haig said he did not know how many jobs have been closed, but said all sites are being investigated to ensure compliance with new regulations that went into effect earlier this year.

Offer Rejected

TRAIL (CP) — Three locals of the United Steelworkers of America followed their leaders' recommendation Thursday and rejected a contract offer from Cominco Ltd.

The 3,800 members in Benson Lake, Kimberley and Trail voted 78 per cent in favor of rejecting Cominco's 16.5-per-cent, two-year contract offer.

The union served strike notice on Cominco Wednesday which expires at 7 a.m. Saturday. Cominco officials said earlier they are preparing to shut down operations.

Boy Lost in River

SQUAMISH (CP) — Police were searching Thursday for the body of William McBurnie, 2, who is missing and presumed drowned after falling into the Squamish River Wednesday. Police said the boy was playing on the river bank when he fell in.

Drift Studied

VANCOUVER (CP) — The anti-pollution group SPEC dropped 320 bottles at sewage outfalls on the Fraser River June 25 and says it has received 60 replies to messages contained in the bottles. A SPEC spokesman said the bottles have shown up as far away as Washington State. A University of B.C. researcher will co-ordinate the findings to discover where currents take sewage from the river.

Rewards Posted

VANCOUVER (CP) — The Vancouver Police Commission has posted $1,000 rewards for information in three recent murders.

Acting deputy chief constable Doug McRae Thursday said the rewards are for information leading to conviction of the person or persons responsible for the deaths of Brian Martin, Donato Ruscitti and James Florence.

Martin, 24, was killed in Gastown early Saturday by one of eight rifle shots sprayed at random by a wild gunman.

Ruscitti, 25, was shot outside a downtown hotel by a man believed to have been ejected by the victim from the beer parlor earlier in the evening.

Florence, 25, was found kicked to death in a downtown lane last Thursday.

MAN FOUND FIT FOR TRIAL

NANAIMO (CP) — Don Stanley James Puff, 28, of Nanaimo was found fit to stand trial by a psychiatric examination and pleaded not guilty Thursday to assault causing bodily harm, impaired driving and refusing to provide a breath sample.

Puff was also remanded without plea to Monday on a charge of attempted murder.

Puff was charged with attempted murder after a man entered the Nanimo RCMP office and fired a shotgun at Constable Don Grudgfield.

Another Better Idea from Ford

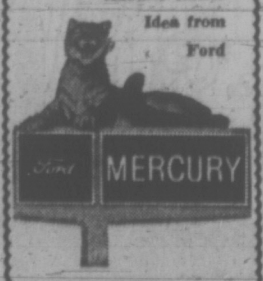

'72 FORD

½ and ¾-Ton

60 to Choose From

SUBURBAN MOTORS

SATURDAY SPECIALS

the Bay

THERE'S MORE FOR YOU DOWNTOWN

Shop for specially selected budget boosters for family and home

S1. POLYESTER VEST SUIT—Smashing put-on for anyplace and every place you go this summer. Front button, sleeveless tunic and pull-on pants ready to team up with blouses or turtlenecks. Machine washable and dryable. In red, white, navy, black. 10-18. **Set, only 19.99**

Sportswear, Victoria, Second

S2. WOMEN'S CASUAL SHOES—Comfort is what you want, and comfort is what you'll get with these famous-maker casuals. Leathers and suedes in easy-going slip-ons or ties. Choose from assorted colours. Sizes 6 to 9. **Pair, only 7.99**

Women's Shoes, Victoria, Second

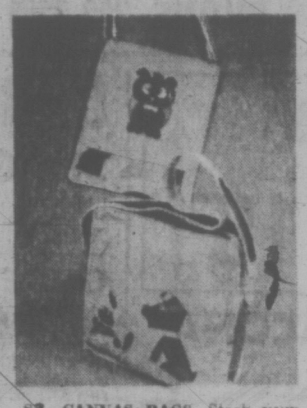

S3. CANVAS BAGS—Stash your gear (and your money) in these super canvas bags and you're all set for any destination. Shoulder or swagger styles in natural, blue or red with multi coloured motifs. Were $9 and $11. **Each, only 5.99 and 6.99**

Handbags, Victoria, Main

S4. PANTY HOSE — Smooth, sleek-fitting all-sheer nylon with reinforced panty for longer wear. Choose yours in shades of Sunspice, Vicuna, Burnt Ember, Black or Navy. Average or Tall lengths. Were 1.50. **Pair, only 99¢**

Hosiery Victoria, Main

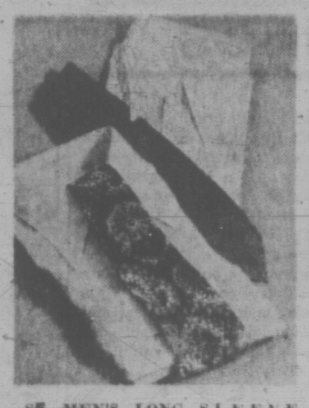

S5. MEN'S LONG SLEEVE DRESS SHIRTS—100% polyester knits that you can machine wash and dry—never have to iron. Cool and comfortable. Plains in light blue, peach or tan. Fancy patterns in light blue/white, peach/white or mauve/white. 14½-17, 32-35 sleeve. **Each, only 7.49**

Men's Dress Shirts, Victoria, Main

S6. MEN'S ITALIAN CASUALS—Talk about comfort and you're talking about these great Italian town and country casuals, now specially priced at the Bay. Super looking brown suede and leather uppers with crepe rubber soles. Boot or oxford styles in broken sizes 7½ to 10½. Were $20. **Pair, only 16.99**

Men's Shoes, Victoria, Main

S7. WOODS 8x8 TOURIST TENT—Camping's really great with this medium weight canvas tent from the Bay. Features include: inside frame, sewn-in 100% waterproof floor, zipper mosquito screen door and tie-down storm flaps. Will accommodate up to four campers. Easy to assemble. Limited quantity. **Each, only 37.95**

Sporting Goods Victoria, Downstairs

S8. ADIDAS NOTRE DAME TRAINING SHOES — The choice of champions. Tough leather uppers with built-in support. White with green stripes. Assorted sizes. **Pair, only 10.99**

Sporting Goods, Victoria, Downstairs

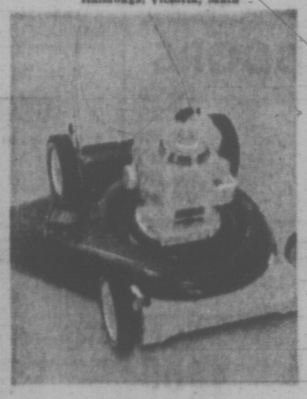

S9. 20" DELUXE ROTARY MOWER—Trade in your old power mower (in working order) on this deluxe model! Features 3½ h.p. Briggs & Stratton engine, easy-spin starter and instant cutting height adjusters. **Specially priced at 98.99. Less Trade-in of $15.**

You Pay Only 83.99

Garden Shop, Victoria, 2nd Level Parkade

S10. BUSHNELL WIDE ANGLE BINOCULARS—Ship watchers, sports enthusiasts, scenery gazers . . . here are the compact binoculars that give you 50% more viewing than standard glasses. You actually get 520 ft. field of view at 1000 yds. Fully anti-reflective coated optics, fast centre focusing. Weight 21 oz. Complete with case and strap. **Each, only 32.99**

Camera Counter, Victoria, Main

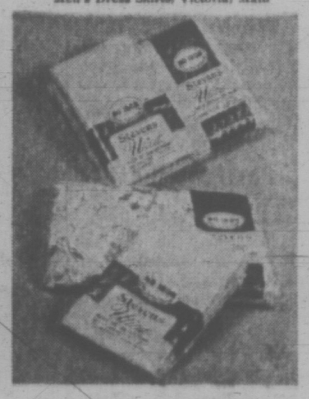

S11. "BRIGHTON" SHEETS BY STEVENS — Smoothly finished, no-iron muslin (50% cotton, 50% Polyester). Delightful floral patterns of pinks and golds. Twin, double and queen sizes, both flat and fitted, with cases to match. **Twin, each 4.39; Double, each 4.99; Queen, each 7.99. Cases, pair 3.39.**

Staples Victoria, Third

S12. BONE CHINA COFFEE MUGS — "Royal Windsor" fine English bone china in a choice of six different floral designs on white background. Favourites with American visitors. Save at the Bay, Saturday. **6 for only 7.49**

Chinaware, Victoria, Third

S13. WASHABLE KNIT DRESSES for the lazy days of summer. Just wash and drip dry. Perfect for travel. Boucle knit acrylic in short sleeve styling. Pink, orange, navy and some white. Sizes S.M.L. **Each, only 19.99**

Sportswear, Victoria, Second

S14. WONDERBRA SWIMWEAR, 25% OFF—Mix or match the beautiful Poly-Puff prints in greens, golds, blues, mauves, browns, or pinks. Scalloped cut or smooth, low cut bra with matching bikini or hipster style brief. Bra sized tops. Briefs in S.M.L.XL. Were $10 and $15. **Now 6.99 and 11.99**

Underfashions, Victoria, Second

S15. MERIDIAN COTTON VESTS AND SNUGGIES — Dainty, lacy knit vests and matching snuggies, made in England by Meridian. Cool cotton and Vincel for summer wear. Sizes M. and L. **2 for only 2.99**

Mature Underfashions, Victoria, Second

S16. TERRY MULES—Comfy little slip-ons that are perfect for travel, patio or lounge wear. Stripes of red and white, red, white and blue or blue and white. Plains, too, in yellow, blue and pink. They're washable. Sizes S.M.L. **Pair, only 99¢**

Fashion Accessories, Victoria, Main

S17. ST. TROPEZ TOPS — Fully washable, 100% Acrylic knit in zany zig zag pattern. Long bell sleeves. Lots of multi colours including orange / brown / green; blue / mauve / turquoise or pink/blue/lilac. Sizes are S.M.L. **Each, only 3.99**

Dress Accessories, Victoria, Main

S18. GIRLS' 7-14 *FORTREL SLIMS — Styled for holiday fun and priced for savings. Flare leg, pull-on styling in rib knit *Fortrel that washes and dries without a care. Bright fashion colours. Sizes 7-14. Were $6. **Pair, only 4.99**

Primary Girls' Wear, Victoria, Third
*RTM

S19. 45" PRINTED ACRYLIC BARK CLOTH—Novelty florals and abstract prints in a lively assortment of colours. Choose this washable, drip-dry fabric for dresses, blouses, tops and loungewear. **Yard, only 2.44**

S20. 45" PRINTED COTTON — For cool shifts, dresses, leisure wear. Brightly coloured novelty floral and abstract prints. **Yard, only 1.29**

Fashion Fabrics, Victoria, Second

S21. ELECTRIC ALARM CLOCK — By Westclox, famous Canadian clock maker. No need to wind this self-starting clock. Just pull the alarm button and wake up on time. White case with plain, easy-to-read dial. One-year factory guarantee. **Each, only 8.99**

Clocks, Victoria, Main

S22. LITTLE BOYS' KNIT SHIRTS — These Canadian made, 100% fine combed cotton shirts are just what mother ordered. They're washable, perma press — so they won't need ironing. Long sleeve styling in assorted plains and patterns. Broken sizes 4-6X. **Each, only 1.99**

Pre-School Boys' Wear, Victoria, Main

S23. TEEN BOYS' SHIRTS—Assorted colours and patterns in these great sport shirts for holiday wear. Cottons and knits that wash easily, require very little or no ironing. Broken sizes S.M.L. **Each, only 6.99**

Vibrations, Victoria, Main

S24. MEN'S "TREK" CASUALS—Going hiking? Don't forget to wear your "Trek" casuals. They're made for comfort — every step of the way. Boot styling with front centre stitching. Suede and leather in beige or brown. Sizes 7 to 11. Were 13.98. **Pair, only 8.99**

Men's Shoes, Victoria, Main

BAYMART BUDGET STORE

WOMEN'S SWEATER COAT—Perfect cover-up for summer. Wear it as a pant coat or as a sweater on cooler days. Sizes S.M.L. **Each, only 9.99**

WOMEN'S MARINE SWEATERS — Great cardigan looks in these popular easy-care knits. Choose from a variety of pastel shades and off-white. Sizes S.M.L. **Each, only 5.99**

LIGHTWEIGHT CARDIGANS — Popular put-ons to wear when the weather's cool. Slip them on over summer dresses or blouses. Sizes S.M.L. **Each, only 3.99**

MEN'S DRESS SHIRTS — Long and short sleeve styles for summer wear. Easy-care, Perma-Press fabrics in assorted colours and patterns. Sizes S.M.L. **Each, only 99¢ to 1.49**

CANNON AND WABASSO SHEETS AND PILLOW CASES—"Subs" of these two discontinued lines. Broken size and colour ranges. Assorted twins, doubles, queens and pillow slips in pink, blue, gold, orange. **Twin, each, only 2.99; Double, each, only 3.99; Queen, each, only 4.99; Pillow Slips, pair, only 1.69.**

Baymart Budget Store, Victoria, Downstairs

S25. MEN'S WASH 'N WEAR PANTS — Flare and full cut styles in assorted stripes, checks and plains. Machine washable and dryable and they don't need ironing. Waist sizes 29 to 40. **Pair, only 6.99**

Men's Dress Casuals, Victoria, Main

S26. MEN'S FLARE PANTS—Wash 'n wear casuals that never need ironing. These summer favourites always look fresh and well-groomed. Light summery colours of tan, blue or white. Waist sizes 30 to 34. **Pair, only 8.99**

Men's Dress Casuals, Victoria, Main

S27. VINYL LOUNGE—Great to take camping or use at home on your patio, baloony or sundeck. So versatile, you can sit on it, use it as a lounge or even a bed. Green or yellow. **Each, only 14.99**

Accessory Furnishings, Victoria, Fourth

S28. 125X KEYSTONE CAMERA—Capture the highlights of your holidays with this handy little camera. Comes with one 126 Instamatic film and the all-new Magicube X flash for a sure shooting picture every time. **Each, only 16.99**

Camera Counter, Victoria, Main

S29. MINI SEWING MACHINE — Actually fits into the palm of your hand. It sews. Mends. Seams. Easy to take travelling for emergency mending. Great for the homemaker or student. Has A.C. adapter, 120V or battery operated. Complete with five spools of thread and needles. **Each, only 24.95**

Notions, Victoria, Main

S30. ELECTRIC BLANKETS — Just what you want for sleeping comfort all year 'round. Great to take along to the cottage when it's cool. Washable cover in avocado, gold, blue or rose. Two-year warranty. Twin with single control, **each, only 19.99**; Double with single control, **each, only 20.99**; Double with dual control, **each only, 24.99.**

Staples, Victoria, Third

S31. BOUSSU STEMWARE—Hand-blown in Belgium, this sparkling clear, modern stemware is specially priced Saturday, at the Bay. The selection includes: wine, old fashioned, whiskey sour, pousse café, water goblets, martini, coupe or sherbet, champagne, Bar line, footed or standard cocktail, benedictine. Boxed sets. **6 for only 5.99**

Chinaware, Victoria, Third

S32. LIBBY GLASSES—Choice of two sizes in this popular Libby glassware . . . 9-oz. rocks or 12-oz. beverage size. Easy-to-hold shapes in a rich, earthy colour. Buy the dozen and save Saturday at the Bay. Boxed set of 12. **Only 3.99**

Chinaware, Victoria, Third

S33. SANYO CLOCK RADIO — Wake up to music with this popular AM/FM/AFC radio. Features solid state circuitry, tone control and snooze alarm so you can catch that extra forty winks. Clock has nightlight. Durable plastic cover. **Each, only 44.99**

Radios, Victoria, Fourth

S34. LOUNGE PILLOWS — Add greater comfort to your car travels or take along to the beach. Popular lounge pillows in assorted patterns and colours. You'll want several at this low price. **Each, only $1.**

Notions, Victoria, Main

PHONE 385-1311

Gulf Islands and Island centres outside Greater Victoria call Zenith 6040 toll free.

STORE HOURS: 9:30 a.m. to 6 p.m. daily, Thursday and Friday, 9:30 a.m. to 9:30 p.m. Free Customer Parking in the Bay Parkade.

Hudson's Bay Company

...And Now for the Logans

250 Pickers Needed

A total of 115 tons of strawberries was harvested from Saanich Peninsula farms this season, an increase of about 18 tons over last year, Horace Mabley, secretary of the Saanich Fruit Growers' Association, said Thursday.

"It was a good season," he said. "Some fruit suffered from mould early in the season, but losses were not heavy."

The strawberry season which employed more than 400 pickers since June virtually ended Thursday. But farm help will again be necessary for harvesting the loganberry crop in about 10 days.

The bulk of this year's berry crop was sold as fresh fruit on the local market or processed for sale to restaurants, hospitals and hotels.

Berries picked in the last week have gone to the local winery.

Mabley said loganberries have begun to trickle in at the association's warehouse on Keating Cross Road but it will be at least 10 days before the main crop is ready for harvesting.

Jack Panter, field representative for the federal-provincial farm labor service, said 430 were employed to pick the crop.

He said about 250 pickers will be needed for the loganberry crop.

Panter said the loganberry crop was damaged, on some farms severely, due to weather conditions earlier in the year.

Victoria Times

FRIDAY, JULY 7, 1972 17

SECOND SECTION

—Bill Halkett photo

A HOT JOB on summer days belongs to city parks employee, involved in the task of spraying bushes in Beacon Hill Park. Besides being warm the man (or is it a man?) runs the risk of being falsely identified as something from another world. All for the sake of his and the bushes' protection.

Injunction Lifted On Breakwater Job

By PAT DUFOUR
Times Staff

Work on the Royal Victoria Yacht Club's rubble breakwater will resume soon.

A B.C. Supreme Court consent order today discharged a June 28 injunction which had stopped work on construction of the breakwater in Cadboro Bay.

Club vice-commodore John Graeme says:

"The effect of the order is to permit the RVYC to proceed with construction of the breakwater.

"The club has also undertaken to examine the possibility of reasonable modification which may be achieved without affecting the over-all objectives."

He said club officials will meet with the 12 plaintiffs who brought the writ for injunction against the club.

Graeme added that the contractor was notified today to continue construction.

Work on the breakwater was stalled when Mr. Justice George Gregory granted the injunction on a writ presented by Dr. E. Ross Henry, 3295 Beach, and 11 other Uplands residents.

Henry and the others felt the breakwater would devaluate their properties, cause possible contamination and pollution of Loon Bay, prevent navigational access to their properties and create increased parking on Beach.

They also contended that the breakwater, which would be 13½ feet above the lowest low tides, would spoil the area's esthetics.

Three public hearings were held before Oak Bay council gave a 4-3 approval to the project.

The club claims that the breakwater is a necessity in order to provide safe winter moorage from southeasterly gales.

Dr. J. J. Gow, representing the club at the Supreme Court hearing, said the breakwater would take between five and six weeks to complete.

Work had already begun on the breakwater when Gregory ordered the injunction.

Letters from other Oak Bay residents complaining about the increase of street traffic that would be generated once the breakwater is in operation have been received by council.

At a zoning committee meeting Wednesday, Graeme told aldermen that the breakwater would allow 250 berths to be installed.

The committee, studying the final draft of a bylaw governing the yacht club property, decided to recommend to council that 50 per cent off-street parking be supplied by the club immediately. This will be raised to 60 per cent if it is found to be necessary.

LOCAL SHIP MOVEMENTS

DEPARTMENT OF TRANSPORT

Quadra on Station Papa, Douglas and Vancouver in port, Camsell en route to Arctic via Unimak Pass, Racer in Johnstone Strait patrol area, Ready in Sand Heads patrol area, Rider in Victoria patrol area.

Jack Scott Out of Hospital And Recovering at Home

Victoria Seat Sought By Liberal Leader

Provincial Liberal leader David Anderson today announced he will seek nomination in the dual-member Victoria riding for the coming provincial election.

He said he chose Victoria because he wanted to tackle a cabinet minister; not a backbencher, and Industrial Development Trade and Commerce Minister Waldo Skillings is the only one seeking election in the Greater Victoria area ridings.

Victoria is held by Skillings and Public Works minister W. N. C. Chant who is retiring.

Nominating convention for himself and his running mate would be held July 18, Anderson said.

He noted that the Social Credit party has produced a 30-minute color movie Twenty Great Years in British Columbia and said it had provided him with the slogan: "Twenty years is long enough."

* * *

Anderson predicted the New Democratic Party again would come second in the provincial election.

"There is no way we can come second. We will come first or third — and we're running for first."

Anderson said he made his decision to run in Victoria before Mayor Hugh Curtis announced he would seek the Conservative nomination for Saanich. Anderson represents Esquimalt-Saanich in the House of Commons.

He said he would resign as MP as soon as election writs are issued.

"I believe the Liberals will win Saanich despite Curtis. Victoria will be the hardest nut for us to crack."

Search Called Off

The search has been called off until next week for the body of a 10-year-old boy believed drowned Tuesday in Loss Creek, 30 miles west of Sooke.

Michael Anthony Spring, son of Mr. and Mrs. Robert Spring of Sooke, disappeared in a waterfall in the creek while swimming with four other youngsters.

Sooke RCMP said divers would attempt to resume the search Monday or Tuesday when it is hoped the water level will be lower. The accident occurred in fast-moving water at the top end of a 200-foot gorge.

Police Reject Mediation As Contract Talks Fail

Contract talks between the city and the Victoria City Police Union collapsed Thursday afternoon, but union counsel Dermod Owen-Flood wants nothing to do with the provincial Mediation Commission.

Provincial mediators, he said late Thursday, don't mediate — they hand down judgments.

However, acting mayor Ald. Tom Christie said today he had issued instructions to apply for a mediation officer whose duty it would be to "bring both parties together to reach a settlement."

He noted this was the procedure adopted last year when "a satisfactory agreement" was reached.

Christie refuted comments by the police union spokesman that local police working conditions are "among the worst in Canada," saying he found these statements "very disturbing."

Collapse of negotiations came during the eighth meeting between the city and the union, which represents 125 Victoria policemen.

The principal area of disagreement is salaries, Owen-Flood said. The city's most recent offer, rejected by the union, was an increase of 3.7 per cent in a 12-month contract.

The union is seeking parity with Vancouver, which would mean an increase of slightly more than 12 per cent in a nine-month contract, Owen-Flood said. The most recent contract between the city and police expired March 31.

As an alternative to Mediation Commission involvement in the dispute, the police union has proposed independent arbitration. So far, city officials have withheld comment on that proposal.

Owen-Flood said the union would agree to arbitration by one person jointly selected by counsel for the city and himself, or a three-member arbitration board composed of one union representative, one city representative and a jointly-chosen chairman.

FRINGE BENEFITS

In addition to wage demands, the police union is seeking such fringe benefits as shift differential, pay for overtime hours (at present, officers are given time-and-a-half off in lieu of money for overtime), and pay for statutory holidays.

A first-class constable in Victoria receives $861 per month, Owen-Flood said, compared with $967 for his Vancouver counterpart "for identical work."

Vancouver police have just signed a two-year contract providing an increase of nine per cent retroactive to Jan. 1 and an additional 6.5 per cent at the beginning of 1973.

Owen-Flood said prior to Vancouver's settlement, Victoria police were paid about three per cent less than Vancouver. That three per cent plus the nine per cent settlement results in the estimated 12 per cent increase sought by Victoria.

Additionally, he said, Vancouver police receive a shift differential of about $17.20 a month, and overtime pay in cash.

He said a nine-month contract would be required to achieve true parity, because Vancouver's contract is up at the end of a calendar year, while Victoria's would carry through until March 31.

"The working conditions (of Victoria police) are among the worst in Canada," a press release prepared by Owen-Flood charged. He explained this applied to fringe benefits, primarily.

Owen-Flood said the police union has set no deadline for a response from the city on its proposal for independent arbitration, but "we would hope they would immediately accede to it."

He said no action by the police union to force action from the city has been planned so far — further direction will be sought from the union membership.

'ECONOMIZING'

In the summer of 1971, during negotiations, the police union rejected mediation by the provincial commission, as well.

In order to bring pressure to bear on the city, police began a "work to rule" campaign, which continued for more than a month and resulted in a significant drop in municipal fine revenues.

"It is particularly unfortunate," Owen-Flood's statement said, "that at a time when other cities and other municipalities are going all out to support their police departments and wage a war on crime the Victoria police commissioners are, in effect, economizing on their law enforcement . . .

"Never before has it been more urgent for the commissioners, the city and the community to give their full support and encouragement to their police force than is the case now."

Owen-Flood said that while the authorized strength of the city force is 133 people, it is at present operating about eight below strength.

ASK THE TIMES

Q. In the old days a professional soccer football was made of leather and inflated with an inner tube. Can you tell me what it is made of today and the weight?

A. The Encyclopedia of Sports says the footballs are rubber or leather-covered with a circumference between 27 and 28 inches. Weight at the start of a game must be between 14 and 18 ounces and inflation pressure between 12 and 13 ounces.

—Irving Stichman photo

Hard work but time passes quickly for seasonal staff.

Just Don't Mention the Smell

By LINDA HUGHES
Times Staff

High wages attract them, a friendly atmosphere keeps them coming back, but the smell — the smell is something they don't like talking about.

They're the 60 or 70 employees at Victoria's only fish cannery — who like their work, despite odors and job uncertainty.

* * *

They're seasonal workers. They work four or five months during the salmon season and the rest of the year they're free.

Their hours are uncertain since independent fishermen serve the cannery and days may go by with no work while others call for many hours of overtime.

But, explains Marien Fox, a housewife with three children who has worked at the plant for 10 summers: "The money is always good — that's why I work here.

"You don't get weekends off and you miss the summer," she added, "but then I can be with my family all winter and afford the little extras."

Oakland Industries is not a union shop but wages are close to union rates which means $2.80 an hour basic starting salary and time-and-a-half for overtime.

A tour of the small plant on Wharf Street revealed a spic and span operation. Canning was over for the day and clean-up in process.

The smoking room was filled with the sweet smell of alder and hickory shavings.

Phil Hong was rinsing off the large smoking racks and experimenting with a batch of salmon, barbecued in rich Chinese wine sauce. The result was a gourmet's delight that may reach local store shelves.

Two students were washing down the floor of the large fillet room where women worked at bright aluminum tables preparing fresh salmon, halibut, sole and cod for local buyers.

* * *

The cannery itself had just finished a busy morning of work.

Aluminum scales, wash basins, cutting and filling machines glistened while rows of little gold cans threaded their way down through the machinery from the canning loft where two women worked to keep a perpetual supply flowing.

Fish boats pull up along side the canning room and fish are unloaded directly on

Fish Cannery Offers Pay and Atmosphere Workers Like

to scales before they begin their journey to the cutting block.

Two huge steel vats or retorts stand against the opposite wall waiting to cook the finished cans.

Each retort cooks 4,500 cans at 245 degrees for an hour before the cans are boxed and sent all over the world.

A couple of young men wandered over to plant manager Ken Olding asking when they would be needed next.

"I just don't know," Olding answered with a shrug, "maybe tomorrow but probably not until next week.

"It's a poor season so far," he explained. "Last week we had 15 to 20 boats in one day but today there were no boats and yesterday only one fisherman arrived — with a grand catch of 35 fish!"

Company spokesmen were reluctant to reveal their trading volume but the 5,000 square foot plant is the only cannery in the area and ships smoked and canned fish as far away as Australia and Eastern Europe.

Much of the fish that isn't canned is fresh frozen for export.

Dave Lowry, one of the many university students working at the plant every year, donned his snowmobile outfit for a tour of the massive freezer.

* * *

Six men work in temperatures ranging from 10 to 35 degrees below zero shelving salmon to be "cooked" for 14 hours before coating in a glazing solution for more permanent cold storage.

Rows and rows of frozen fish stacked like firewood line the walls of the freezer.

Lowry said he didn't mind the cold working conditions and felt he was far healthier since starting on freezer duty.

Men's and women's jobs are pretty evenly split in the plant. But they're definitely split.

* * *

Men do the loading and unloading, operate the smoking machines, work in the freezer and generally do the "heavy" jobs.

Women work at filleting, washing, boxing and "patching" (arranging the filled cans — the worst job at the plant, according to Mrs. Fox).

"There isn't much training involved — you learn on the job. It takes hard work and a lot of endurance," one woman said, "but the time passes quickly and it's usually interesting."

"It seems to get into your blood," another woman added.

"I've worked here for seven summers now and I make enough to keep me all year."

But it's still a smelly business.

'Drastic Results' Seen Following Divorce Ruling

By SUSAN RUTTAN
Times Staff

Thousands of maintenance orders for divorced wives in Canada could be rendered invalid if a B.C. Appeals Court judgment made in Vancouver last week is not changed, according to Victoria lawyers.

The decision made in the Zachs vs. Zachs case will have "such drastic results" that it will have to be remedied by an appeal to the Supreme Court of Canada or by federal legislation, said Pam Murray, a local family lawyer.

"It's just a ludicrous decision," Miss Murray said.

The judgment by Mr. Justice A. B. Robertson ruled as invalid a method of determining how much maintenance money a man will pay his divorced wife — a practice that has been standard in the province for years.

"It's a very unfortunate decision, but it appears to be correct on the precedents," said John Meyer, another local family lawyer. Meyer added that something will have to be done to protect women whose maintenance orders are now threatened by the Zachs decision.

In the Zachs case, Louis Zachs won an appeal against a B.C. Supreme Court order giving maintenance to his divorced wife, Josephine Zachs, and their eight-year-old child.

Vancouver lawyer David Nuttall, who represents Mrs. Zachs, said he is still awaiting instructions from Mrs. Zachs as to whether to appeal the case to the Supreme Court of Canada.

The maintenance order was invalid under the divorce Act of 1968, said Mr. Justice Robertson, because it was made after, not at the same time as the Zachs' divorce decree nisi had been granted.

The Divorce Act states that maintenance must be decided "upon the granting of a decree nisi," not after, he explained.

The judge who had granted the Zachs' divorce decree nisi had left the amount of maintenance to be paid to be settled later by the Supreme Court registrar. This has been standard practice for years, said Miss Murray.

A decree nisi is a divorce decree that dissolves the marriage as of the day it is granted but which does not become final for 90 days.

Mr. Justice Robertson acknowledge the possible widespread effects of his decision in his judgment last week.

"Many decrees nisi have been made in the form of the one here and so, if this form is held to be bad, they too will be unenforceable and the ex-wives and children affected may be without alternative relief . . ." he said.

"I must express the hope that the important question of law that I have dealt with will soon reach the Supreme Court of Canada in this or some other case," he concluded.

"I m quite sure that there will be a new ruling," said T. J. Halbert, Supreme Court registrar in Victoria.

Until there is a ruling by the Supreme Court of Canada, Halbert said, lawyers can always take their maintenance cases to provincial family court, thereby avoiding the federal Divorce Act.

"If I was a practising lawyer, that's what I would do," said Halbert.

Otherwise, Supreme Court judges will probably be withholding divorce decrees nisi until the registrar has determined the amount of maintenance to be paid, he said. This would cause a few weeks' delay for people expecting divorce decrs.

Lawyer Meyer said he expects an increase in the number of maintenance cases going to family court as a result of the Zachs case.

Women whose maintenance orders are thrown into question by the Zachs ruling could get a new order under the Family Relations Act in family court, if their divorce took place in the last two years.

If the divorce was granted more than two years ago, they cannot claim maintenance under the Family Relations Act and must wait for the Zachs decision to be reversed.

Another local lawyer said he expects the House of Commons will pass an amendment to the Divorce Act saying that maintenance must be decided "upon the granting of a decree nisi or soon thereafter."

The House will probably make this amendment retroactive to cover previous maintenance orders, he said.

All lawyers contacted were sure that something would be done — and soon — clear up the uncertainty.

"You just can't have all these women floating around," uncertain whether their maintenance orders will stand up in court, explained Miss Murray.

family

WENDY DEY - EDITOR

Program Improvements Counteract Criticism

TORONTO (CP) — Is the federal Opportunities for Youth program an effective means of providing jobs to give students money to return to school or a make-work device aimed at buying off a discontented segment of society?

Doug Rowland, New Democratic Party member of Parliament for Selkirk, raised the "make-work" charge in the Commons March 24, suggesting that the program was essentially for middle-class youth.

"It's an attempt to buy off an extremely able, highly articulate segment of our society who know, when discontented, how to apply pressure so it hurts," said Mr. Rowland.

The MP's statement was backed by the report of an evaluation committee set up by the department of the secretary of state under whose jurisdiction the program operates.

The report said the program's main goals, as defined by the government, had been to provide jobs to give students money to return to school and to provide summer activity which the students involved considered worthwhile. It contended the program had largely failed to reach the first goal, but had been fairly successful with the second.

Did Little

"The relatively small number of students it employed and the small amounts they reported they were able to save indicate OFY did little to alleviate existing problems," said the report.

"In addition, the salaries provided tended to preclude the participation of those people who had no other sources from which to pay for their education which meant OFY did not provide income to those post-secondary students most needy."

A survey showed that more than 56 per cent of post-secondary students participating saved less than $400, 13 per cent saved nothing and 15.2 per cent were unable to pay summer living expenses with the salaries they received.

Max Beck, director of the program, admits that in a rush to get the project operational by the summer of 1971, a number of shortcuts were taken that perhaps made the program less effective than it might have been. His staff has taken steps to change this situation for the current summer program.

More Money

"There have been salary increments right across the board for one thing," said Mr. Beck in an interview this week.

"Where the maximum last year was $75 a week, it's been increased to $90 and the period of time they can work on the projects has been extended to as long as 18 weeks so that some students can make as much as $1,600 this year."

Mr. Beck said criteria have been built into selection of the projects so that students who show the greatest need will receive the most money.

The OFY director added that the 18-week maximum period for a project is granted only when there is evidence the participants need the money badly.

Also, priority is given to projects in communities where unemployment is high and incomes low, he said.

COMPLICATED heart operation is needed by Sandra Frederick, 25-year-old Toronto mother of three, or she likely will be dead within five years. This operation, which involves the replacing of part of her aorta, has not been performed in Toronto but Dr. Michael De Bakey, of Houston, Texas, has agreed to do it. However, Sandra needs $2,500 first.

elizabeth forbes

On the Road

Young people who believe a motorist should stop and give them a lift every time they wiggle a thumb have become so much a part of the daily picture that we take them or leave them, as we wish.

However, when the waving arms belong to youngsters anywhere between the ages of 8 and 12, it's a thumb of another shape.

There has been an upsurge recently of thumbing by this young age group. Now that we are into school holidays it is even further on the increase.

You see these children in every part of the city. A few have bathing suits and towels under their arms. Some carry lunches in paper bags. Still others appear to be merely trying out their thumbs for the fun of it. It's a big adventure (even a joke) to wave down a motorist.

No doubt the first time it is in the nature of a joke, a dare, or an attempt to copy something they have seen older boys and girls do.

Picked Up

Yet, if these youngsters are picked up that first time, the next effort will not be so much in the nature of a fun thing.

Rather the thumb waving will have become a little more assured for they will have learned a basic lesson in getting something for nothing.

Where are the parents of these children, you ask? Why do they allow their youngsters to thumb rides?

If you remember the days when you were in your 8 to 12 years, you will also remember that you often walked to your destination in order to buy candy with your bus or street car fare. And that your parents did not know until much later what really happened to the money they had given you.

It's the same today. Children still look at money given them for transportation and they think of the soft drink, the ice cream cone or the candy bar it will buy. So they make up their minds to avoid the bus.

Try to Thumb

Difference is: they do not want to walk. Much better to try and thumb a ride. Then tell about it in a home circle, after it is all over and finished.

Don't for a minute think I am absolving all parents from blame, however. There are too many like the young mother and father with a pair of growing youngsters who regularly thumb rides from an Oak Bay street corner.

A friend of mine has an apartment overlooking that corner. And she has seen this young family let bus after bus go by while waiting sometimes as long as an hour, for a motorist to respond to their waving thumbs.

There are days when the two youngsters appear on the street corner alone. They too let bus after bus go by and they wait until a motorist stops and picks them up.

These children have all the assurance of grown-ups, my friend says.

Why shouldn't they, having watched their parents do the same thing and get away with it?

"THE ISLANDER LIMITED" EXPRESS

Leaves Victoria daily at 12:45 p.m. for Duncan, Nanaimo, Courtenay and Campbell River (5 minute connection at Nanaimo for passengers travelling to Port Alberni). Additional frequent schedules to all Island Centres.

V. I. Coach Lines

"We do Take Good Care of You"

710 Douglas Street

385-4411

Lively and Lovable

SPORTSWEAR

From Miss Frith Jr.

It's the top of the season, and we offer the season's top styles for sports and leisure.

Co-ordinates

Large and varied selection to please the avid mixer. Blouses, pants, blazers, knit tops. Lots of color interest.

Sizzlers

The perfect hot weather foil . . . cute and cool, in cottons, polyesters.

From $17.98

Swim Suits

The prettiest possible shape to be in when you swim or sun! 2-pce. styles and bikinis, sizes 7 to 15.

From $5.50

We have an outstanding selection of one- and two-piece models in Miss Frith Fashions in sizes 8 to 20.

Miss Frith JUNIOR

1619 DOUGLAS ST. 383-7181

Free Parking at Rear of Store

Free for the Asking

By HARRIET HART

Couples who want to postpone or prevent pregnancies, use various birth control methods. But once a husband and wife are definitely sure they don't want any more children, they may look for an easier way to avoid an accidental pregnancy. One almost foolproof way is sterilization of one partner.

Voluntary Sterilization for Men and Women, an eight-page publication, first answers questions about vasectomy, which is sterilization of the male. It explains what is involved, how the doctor does it, if it hurts and how it affects sexual enjoyment. (There is no change.)

The booklet then discusses tubal ligation, sterilization of the female.

Send your request to Family Planning Federation of Canada, 96 Eglington Avenue East, Toronto, Ontario.

Victoria Travel Club
Tuesday, July 11th
Tsawwassen & Point Roberts

Chartered bus leaves at 9:00 a.m. for the 10:00 a.m. Ferry, and, instead of continuing to Vancouver, we intend to explore the Tsawwassen and Boundary area, where development has expanded so rapidly. Lunch is EXTRA, and we return by an early Ferry $9.00

Annual Membership Fee 1.00

For reservations please ring 592-0514

HELEN S. EDWARDS
2451 Beresford Street

YOUR HOROSCOPE

Forecast for Saturday, July 8, 1972

By SYDNEY OMARR

ARIES (March 21-April 19): Pressure is on area related to ideas, journeys, relatives, ability to move and change your mind. Older individual needs attention. Special assignment could interfere with pleasure trip. Bide your time.

TAURUS (April 20-May 20): Expect added responsibility. Conference results in promise which could brighten financial future. Be receptive and patient. Aries is in picture. What you possess is more valuable than might be imagined.

GEMINI (May 21-June 20): You can come through period of adversity by being original, darling. Leo is in picture. Be creative. Take chance on your own abilities. Imprint you own style. Be true to your principles. Stand tall.

CANCER (June 21-July 22): Trust hunch. Rise above petty details. Perceive potential. Aquarian plays significant role. One behind the scenes has plans for you. Don't do anything without consulting partner, mate. Otherwise, you invite emotional problems.

LEO (July 23-Aug. 22): Friends may resort to heavy-handed methods. Key is to be calm. Sense of humor can be of immense aid. Opportunities are plentiful. But you must pick and choose. Select quality.

VIRGO (Aug. 23-Sept. 22): Accent is on career, ambitions, potential. Nothing is handed you on silver platter. Be aware of details, subtle nuances. Aquarian and Scorpion could be involved. Some aspirations are revised. But what you want is within reach.

LIBRA (Sept. 23-Oct. 22): Travel plans are featured. What was in realm of possibility now becomes reality. You make changes, contacts. Travel also continues in picture. Gemini and Virgo persons play prominent roles. Be perceptive.

SCORPIO (Oct. 23-Nov. 21): Accent is on your ability to be diplomatic. Not easy, but may be necessary. Investment procedures require study. Act accordingly. One who appears charming probably is setting you up for proverbial "touch."

SAGITTARIUS (Nov. 22-Dec. 21): If in doubt, seek delay. If you don't know what to do, do nothing. That's the kind of cycle you are experiencing. Avoid forcing issues. Be receptive. See what the other person is doing. Listen and observe.

CAPRICORN (Dec. 22-Jan. 19). Some of your natural abilities surge to forefront. You learn what must be done — and you are able to do it. Ambitions can now be fulfilled. One who is older, serious pays meaningful compliment.

AQUARIUS (Jan. 20-Feb. 18): In dealing with opposite sex, be sure to hold trump card. Emotions may betray you. Degree of self-control is essential. Aries is in picture. You love and are loved. But perfection is not state of affairs.

PISCES (Feb. 19-March 20): Take initiative where home, security affairs are concerned. Get commitments in writing. Stress practical approach. Leo may mean well — but get your own needs up front. Friend is slow to respond.

IF TODAY IS YOUR BIRTHDAY you know how to earn money but are not wise when it comes to keeping what you gain. October will be significant. Special relationship may be on rocks. But you are due for emotional comeback.

(To find out who's lucky for you in money and love, order Sydney Omarr's booklet, "Secret Hints for Men and Women." Send birthdate and 75 cents (no cheques) to Omarr Astrology Secrets, care of The Times.

Montague BRIDGMAN Ltd.
China Crystal Gifts
811 GOVERNMENT ST. 383-0821

dear abby

Give Parents Love When They're Alive

DEAR ABBY: My father wrote to you at least 12 years ago, and you put his letter in your column. (You reprinted it twice on request.) My father had it framed and when we brought him here last year to live with us, he carried it in his hands for fear it might get damaged or lost.

When he heard that his letter had been framed and hung in the chapel of a cemetery, he said, "What a pity it will be seen only by those for whom it is too late. It would accomplish more posted on a bulletin board in a high school."

Abby, he made me promise that after he died I would write and ask you to run it once more. He died one week ago today (at 72), so I hope you will print it once more in memory of my beloved father. Here it is:

"DEAR ABBY: I am the most heartbroken person in the world. I always find the time to go everywhere else, but never time to go visit Mom and Dad. They sat at home alone and loving me just the same. It's too late now to give them those few hours of happiness I was too selfish and too busy to give. Now when I go to their graves and see the green grass above them, I wonder if God will ever forgive me for the heartaches I must have caused them when they were alive. I pray to God that those who still have their parents to visit, do so, ands how their love and respect while there is still time, for it's later than you think.—Too Late.

DEAR ABBY: Sorry to inform you that your husband is not the world's best salesman. My ex-husband is.

He sold my former best friend on the idea that he would make a better husband than her own. I expect any day to hear that he has been called up before the Better Business Bureau for false advertising. Good riddance

Problems? Trust Abby. For a personal reply, write to ABBY, BOX 69700, L. A. Calif., 90069 and enclose a stamped, addressed envelope.

Hate to write letters? Send $1 to Abby, Box 69700, Los Angeles, Cal. 900069, for Abby's booklet "How to Write Letters for All Occasions."

the Bay

WETHERALL FASHION SALE CONTINUES . . .

20% TO 50% OFF

Luxurious wools. Rich, yet subtle colourings. British tailoring at its best. All yours in this semi-annual sale of world-renowned Wetherall Bond Street Sportclothes — exclusive to the Bay. Personal shopping only, please.

Wetherall Shop, Victoria, Second Floor

WETHERALL

JOHN McMASTER

1012 FORT STREET PHONE 384-4712

LADIES!

NEW FOR SUMMER

COAT AND DRESS ENSEMBLES
Special Price, from $55

SUMMER DRESSES
Special Price, from 22.50

MEN!

New from England. Large shipment of

ORIMPLENE TROUSERS
SPECIAL PRICE 28.50

HARRIS JACKETS
SPECIAL PRICE 49.50

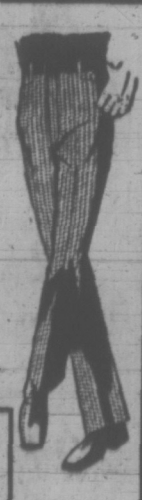

SPECIAL OFFER—MEN'S PANTS
188 Pair Pleated Pants—All wool and wool blends. Sizes 28 to 40 waist.
SALE PRICE 3.98

DIVORCE

Can I Afford It?

We offer:
- A Reasonable Price
- Easy Terms
- Fast Confidential Service
- $50 Deposit
- No One Refused

UNIVERSAL DIVORCE FINANCING LTD.

For your FREE COPY of Canada's Divorce Act
No. 332 — 660 Fort St., Victoria
Phone 385-6376

LOOKING AT THE WORLD THROUGH ROSE-COLORED GLASSES

Optometrists say big lenses present real dangers.

Big sunglasses are frightening and dark grannies are in need of extra support, according to optical experts in Victoria.

The fashion for glasses with big lenses presents real dangers to the eye, says Dr. Irvin Bowman, president of the Victoria Optometric Association. As the area of lense glass increases, so does the risk of breakage and the potential size of the broken pieces, he adds.

Granny sunglasses, with their spindly metal frames, came under attack from another optician. He says that, particularly with cheaper makes of sunglasses, these frames are often inadequate to support their lenses.

The bright array of colored sunglasses serve no useful function, says Dr. Bowman. In fact, such glasses, when worn by people with a color defiency, can even accentuate this deficiency. Looking at the world through rose-tinted glasses, it seems, has lost some of its old bloom.

Scientific research seems to favor the neutral grey tint in lenses for an all-purpose pair of sunglasses. Sold under a variety of brand names, these glasses cut down all colors equally. (Tinted lenses accentuate one color over another and should only be worn when there is a professionally determined reason for doing so.)

Other optical delusions banished by the experts include the idea that tinted glasses help ease driving at night.

"When it gets dark, the eye's acuity (sharpness) diminishes," Dr. Bowman says. Tinted lenses merely reduce the eye's acuity even further.

If your child screws up his face when the sun shines, let him grin and bear it. In time, says a Victoria optician, the child will become accustomed to the sun. Giving a child sunglasses at an early age merely persuades the child that glasses are necessary every time the sun comes out.

The best material for sunglass lenses, the experts agree, is one that bears the label "ground and polished glass." Several other labels, designating lenses as of "optical quality" or "polarized" are no guarantee of quality, they say.

If you already wear corrective lenses, you should always check with your optometrist before purchasing sunglasses, says Dr. Bowman.

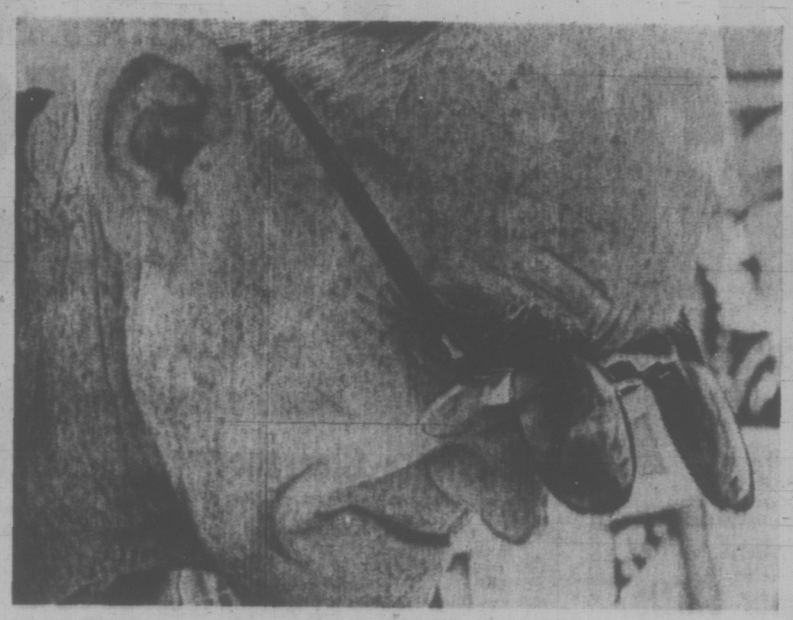

Sunglasses, corrective lenses need special care.

Neutral grey tint suggested.

SEX ESSENTIAL, AND FUN TOO . . .

TEL AVIV (UPI) — The international symposium on sex education passed a resolution Thursday calling sex an "essential and enjoyable part of human life."

Winding up four days of discussions on sex around the world the symposium passed three other resolutions urging that sex education begin "soon after birth" and that it include "all forms of sexual outlets."

About 650 physicians, educators, social workers, parents and teen-agers attend lectures on sex education as practised in countries as far apart as Brazil and Thailand, El Salvador, Iran, the United States and Turkey.

The symposium resolved that:

—"Sex education is a life-long process that begins soon after birth;

—"Sex is an essential and enjoyable part of human life.

"In sex education attention should be given to all forms of sexual outlet;"

—"Training in sex education should be part of the regular school curriculum for teachers, physicians, nurses and other professionals working in the field of human relations."

'Withdraw Soft Contacts For Further Testing'

WASHINGTON (AP) — The soft contact lens should be pulled off the market until it can be tested more thoroughly by impartial scientists, a health researcher told a Senate subcommittee Thursday.

Dr. Sidney Wolfe said the product has been rushed on to the market without adequate testing of its safety and effectiveness.

He accused some evaluators of "apparent conflict of interest" by holding stock in the companies manufacturing the products they were testing.

Wolfe is associated with the Health Research Group, a branch of Ralph Nader's consumer-advocacy organization, and formerly worked for the National Institute of Health.

TESTIMONY PREPARED

Testimony about the soft lens was prepared for a hearing before the Senate small business subcommittee on government regulations.

The food and drug administration so far has approved for sale only the soft lens produced by Bausch and Lomb, but several other companies are moving into the field.

Roughly 50,000 pairs of the lenses have been sold since the FDA approved them March 18, 1971.

Buoyed by FDA approval, Bausch and Lomb's stock zoomed in one period to $160 from $46 a share.

Wolfe said a sample of 500 people fitted with Soflens, the Bausch and Lomb product, showed that 118 gave them up, 104 complaining of poor vision.

STOCK HELD

In addition, he alleged that some FDA consultants and industry-hired evaluators held stock in companies involved with soft lens production and called for an investigation of the "apparent conflict of interest."

Wolfe said one company, not Bausch and Lomb, offered stock and stock options to experts asked to evaluate its lens.

The soft lens, dehydrated, is brittle. But in the eye, it becomes fluid-like shaping itself more precisely than the hard lens to the eye's surface.

Dr. Stephen D. Bruck of the National Institute of Health said soft lenses have a "special, but limited place" but "in no way can they replace spectacles and hard contact lenses both of which have superior optical qualities."

He agreed with Wolfe that testing has been inadequate.

Hospital's Art Diverts Tots

VANCOUVER (CP) — When you are between hospital and home, time hangs pretty heavy on your hands — particularly if you are a little tyke.

And if you are confined to bed, wheelchair or walker, any diversion is welcomed and if it's creative, so much the better.

Sunny Hill Hospital for Children, which is a rehabilitation and activation unit, has a school program for its young patients. Art has always been a part of the children's classroom activities and now this program has been extended to include ceramics and pottery.

"It's great physical and mental therapy," said Margaret Cameron, the Vancouver school board teacher at the hospital.

"Sometimes the children get quite depressed because they are away from home for months at a time and we have found that ceramics and pottery draw them out of their shells.

"It doesn't matter how incapacitated a child is; there is always some way he can participate in this activity. No matter how small the contribution to the end product, each child knows that he has done his bit along with the others."

The children sell what they make at hospital sales and the profits are used to buy new equipment.

"We sell their work at just a little above cost to buy more supplies. This gives the children a great deal of incentive."

Liberal Nominated

TERRACE (CP) — Ian McDonald was nominated Wednesday as Liberal candidate in the provincial riding of Skeena. Dudley Little now holds the seat for Social Credit.

Sebastian

JULY FASHION CLEARANCE
ALL DAY SATURDAY ONLY

Save as much as 50% or more — but never less than 20%

774 - 778 FORT STREET

WHO? Has Boys' Fashions from Birth to 18 Years! W&J WILSON JUNIOR DEPARTMENT Gov't. at Trounce Alley

Munday's

Sale Spectacular

continues tomorrow

Bally Swiss, reg. $33 - $53. NOW 25.95, 31.95
Amalfi, reg. $33 - $41. NOW 21.95, 25.95
Florsheim, reg. $28. NOW 19.95

Joyce, reg. to $23. NOW 15.95
Bandolino, reg. $19 - $27. NOW 13.95, 15.95
Murray-Selby, reg. $28. NOW 19.95

Ferragamo, reg. $30 - $55. NOW 21.95
D'Antonelli, reg. $27. NOW 19.95
Wallace, reg. $28 - $31. NOW 19.95, 21.95

Summer Sandals, reg. $14 - $24. NOW 9.95 - 13.95
Espadrilles, reg. $11. NOW 6.95
Handbags, 30% to 50% off

SHORT LINES reg. to $24. NOW 11.95
reg. to $30. NOW 15.95
reg. to $55. NOW 21.95

Compare these values and shop early

Munday's

1203 Douglas St.
383-2211

ALL SALES FINAL AT SALE PRICES

NEW SEIKO QUARTZ WATCH

SEIKO REDEFINES ACCURACY

Seiko makes totally new levels in time-keeping accuracy available to the general public. Once found only in giant million dollar observatory clocks — Quartz Crystal time-keeping has now been miniaturized to fit the wrist.

EXTREMELY HIGH ACCURACY
Plus or minus — 5 seconds a month in normal use.

THE ULTIMATE IN ACCURACY
Stainless Steel $475.00
18-K Gold Cap on Steel $525.00
Includes Bracelet, Day and Date Calendar, Anti-Reflection "Hardlex" Crystal.

Easy Terms
Or Chargex

ROSE'S LTD JEWELERS
1317 DOUGLAS ST. DOWNTOWN

Another Better Idea from Ford

Ford MERCURY

'72 Capri
V6 and 2000 4-Cyl.
Good Selection

SUBURBAN MOTORS

NO MONEY 'TIL MID-AUGUST
HONDA
"World of Pleasure"
PEARSON

SPARRING OVER FOR CHESS DUO

REYKJAVIK (Reuter) — Boris Spassky and Bobby Fischer, having ended their battle of nerves, now begin the task of disciplining their minds in preparation for next week's opening game in the world chess championship.

The two have five days in which to achieve the mental equilibrium essential for top-flight chess.

Spassky drew white Thursday night and will have the advantage of the first move.

Fischer wanted to begin the disrupted match on Sunday but agreed to Spassky's request for two extra days, which means the contest will get under way on Tuesday — nine days behind schedule.

The American rounded off his "cold war" with the usually imperturbable Russian by keeping him waiting for more than half an hour at the hall Thursday night when the draw was staged.

But Spassky, who is familiar with Fischer's tactic now, seemed to have found the antidote. He took the American's lateness in his stride, greeting Fischer in a friendly way when he finally turned up and wishing him good luck after the draw was made.

Chess experts here believe the 35-year-old Spassky is the one to have suffered most from the delay in the start of the 24-game series, caused largely by Fischer's habit of turning up late or not at all for the initial tournament functions — the opening game in particular.

Democrat Penny-Pinching Helps

MIAMI BEACH, Fla. (AP) — The impoverished Democratic party is getting a dollar-a-day kickback from 10,000 hotel rooms rented for its convention—just one of the deals arranged by Treasurer Robert Strauss who is forced to pay cash for the $2.5-million extravaganza.

Another angle has some of the 80 staff members dutifully packing their bags every couple of days and moving into another hotel—to take advantage of free rates negotiated by Strauss.

"Everything we get here, I pay in advance," sighs Strauss.

"I paid in advance for the hotel rooms we're occupying here. I pay in advance for printing that is being done. I've paid cash in advance for everything we do."

For the Republicans that would be no problem. But the Democrats still owe $9.3 million from the 1968 campaign and once-burned creditors aren't rushing forward baring their cuffs.

INHERITED DEBT

Strauss, a Dallas lawyer, inherited the debt 2½ years ago when he became treasurer, and hasn't made a dent in trimming it. But his money-raising wizardry has kept the party running at a cost of $200,000 a month and it has survived the interval. Now it is time for the convention in Miami Beach—an American playground as expensive as it is hot.

"The city agreed to do certain things for us," Strauss says. "Cities by tradition have put up money. We said to the city, we don't need money. What we want is facilities.

"What we want is a half-million dollars in goods and services and we want a half-million from other sources in cash, tourist agencies, hotels, etc. We get $1 a night of every room booked through the hotel association.

"We originally figured it would raise $100,000, but it's going to be closer to $50,000. One of the major networks came in and booked all their own rooms and cost us several thousand dollars just by not going through us."

OFFER TRANSCRIPTS

Another way the party hopes to defray costs is by offering news media instant transcripts of convention proceedings at $350 a day. The party has to have them made anyway at a cost of $30,000 to $40,000.

The convention telephone bill will be at least $100,000. The party has five floors of pastel-colored rooms in the ornate Fontainebleau Hotel.

Security—the 400 private guards—will be $70,000 or more. And the cost is going up because at least two afternoon session are probable.

A motion picture film to be shown on twin screens in the huge hall cost $100,000 to produce.

$147,000
EVERY COLOR—MODEL
HONDA
"World of Pleasure"
PEARSON

For Your Garden
GREEN VALLEY
10-6-4 — Lawn and garden fertilizer. 50-lbs. 3.95
CHARCOAL BRIQUETS 10 lbs. 1.49
NEW Imperial Weed Bar 2-4-D Does 10,000 sq. ft. 3.99
GREEN CROSS ROSE AND GARDEN BOMB 1.59
SEAFOREST MULCH 2 cu. ft. Reg. 2.29. SPECIAL 1.89
382-9107
Clark & Cordick Ltd.
BAY at DOUGLAS
DRIVE RIGHT IN!

Rowers Ready

An old-fashioned rowing race in which muscle and skill are pitted against the waters off Sidney will be held Saturday, July 29, sponsored by a number of local boatmen.

The Great Sidney Rowing Review is expected to become a yearly event and features four separate courses for different size boats.

Age is no factor, says John Manning, publisher of the Sidney Review which is offering one of several $50 prizes.

Participants must power oars, rather than paddles and must not use cannons or other weapons of naval warfare employed by craft to gain advantage over other contestants.

Use of whips to encourage rowers in the "unlimited" six mile course around Coal Island which is open to any boat, regardless of length or the number of rowers, is not forbidden. But any craft which rams another is liable to disqualification.

Starting at 10 a.m., the race for boats up to nine feet in length follows a two miles course from Beacon Avenue wharf.

Boats up to 12 feet will leave the wharf to follow a three-mile course around Ker Island.

Rowboats up to 17 feet will round Fernie Island on a course totalling four miles.

An alternate bad weather course runs from Beacon wharf to Bosun's Boatyard in Tsehum Harbour.

Chairman and judge of the race will be Bert Keates, 10444 All Bay Road who will supervise rowers from his 40-foot motorboat "Black Goose."

Funeral Held For Baker

Funeral services were held this afternoon for Franz Louis Wille, resident of Victoria for 85 years.

The 90-year-old Willie's Bakery proprietor died at a private hospital Tuesday.

Son of B.C. pioneer baker Louis Wille, he is survived by daughters Ileana Twymann and Doris Sampson, grandsons Gordon and Wayne Stewart and Lorne Sampson, brothers Fritz of Victoria, Goody of Seattle, Wash., and Carl, of Modesto, California, six great-grandchildren, one cousin, Lillian Adams, nieces and nephews.

Shilo Base Eyed

WINNIPEG (CP) — Premier Ed Schreyer said Wednesday a NATO country has shown some interest in using the Canadian Forces base at Shilo for a training ground in 1973, 1974, or 1975.

He told Gordon Beard (Ind. —Churchill) that Defence Minister Edgar Benson would be in Winnipeg, "possibly in the next two weeks," to discuss the matter. He did not identify the country.

Another Better Idea from Ford
MERCURY
'72 METEOR
SEDANS, HARDTOPS, WAGONS
V8 motor, automatic transmission and power steering are standard equipment.
SUBURBAN MOTORS

SIMPSONS-SEARS
Continues Saturday!
Warehouse Sale
Shop for These Items Saturday, 9:30 to 5:30, While Quantities Last! Personal Shopping Only!

Vinyl Pant Coats
Wet look jackets in a choice of two attractive styles. Tough Polyurethane. Navy and White colours. Sizes 10 to 16.
Reg. 29.99 ..... Sale Price, ea. 24.97
Personal Shopping: Women's Coats (17)

Clearance Summer Shifts
Great little shifts for cool summer wear. Assorted popular summer fabrics in a wide selection of colourful prints. Sizes S.M.L.XL.
Reg. 8.00 to 21.00
Sale Price, ea. ..... 6.97 to 14.97
Personal shopping: at-Home-Wear (38)

Lady Kenmore 21-Post Hairsetter
Reg. 24.97. Sale Price 9.97 Ea.
What a fantastic saving! This hairsetter saves you not only dollars, but time! Fast and easy to use, your choice of three settings: mist, dry or conditioning. Includes free conditioner.
Personal Shopping: Health, Beauty (5)

Women's Summer Sandals
Assorted styles of popular leather or vinyl uppers fashioned just for summer in White, Bone and Brown. Sizes 6 to 10.
Simpsons-Sears Low Price, pr. 6.97

Children's Sandals
Assorted styles of leather or vinyl in White, Bone, Tan, Red/White/Blue. Sizes 11-3.
Simpsons-Sears Low Price, pr. 2.97
Personal Shopping: Women's Shoes (54)

Girls' and Boys' Wear
Teens' Summer Dresses
Assorted fabrics and popular prints, some styles with matching sizzle pants. Teen sizes 10 to 14x.
Reg. 9.98 to 16.98.
Sale Price, ea. 5.99 to 10.99
Girls' Terry Playwear
A wide selection of cute styles for summer including assorted tops, short shorts and jumpsuits. Machine wash and dryable.
Simpsons-Sears Low Price, ea. 1.99 to 5.99
Personal Shopping: Girls', Teens' Wear
Boys' Cotton Denim Flares
Perma prest flares of 100% cotton denim. Flared bottoms. Solids and stripes in assorted styles and colours. Pre-shrunk. Sizes 8 to 16 ..... Simpsons-Sears Low Price, pr. 3.47
Boys' Nylon Shell
100% nylon, wind proof, water repellant jackets in assorted styles and colours. Contrasting stripes, buttoned sleeves, zip front. Sizes S.M.L. ..... Simpsons-Sears Low Price, ea. 2.97
Personal Shopping: Boys' Wear (40)

Pyrex Bowl Set
The name Pyrex means top quality. Four handy size bowls in attractive Friendship pattern. Simpsons-Sears Low Price 5.97
Personal Shopping: Housewares (11)

SIMPSONS Sears
Hey Kids! Come Visit With Winnie The Pooh
Winnie the Pooh will be in and around the children's wear department from 10 a.m. to 4 p.m. Saturday. Don't miss Winnie and his friend Tigger!

Dinnerware Clearance
Tanglewood Dinnerware—39-piece setting. 2 only.
Reg. 17.99 ..... Sale Price, set 14.88
Progress Dinnerware — 45-piece set. 2 only.
Reg. 49.98 ..... Sale Price, set 29.88
Dutch Orange Dinnerware—45-piece set. 1 only.
Reg. 34.98 ..... Sale Price, set 19.88
North Sea Blue Dinnerware—45-piece set. 2 only.
Reg. 34.98 ..... Sale Price, set 19.88
Golden Glow Dinnerware—39-piece set. Limited quantity. Reg. 18.99 ..... Sale Price, set 14.88
Wheaton Bone China — 5-piece sets. 9 only.
Reg. 15.00 ..... Sale Price, set 7.50
Table Accessories
Pepper Mill—Popular new idea in modern decorating and usage.
Reg. 2.47 ..... Sale Price, ea. 1.88
Round Vegetable Dish—1 only.
Reg. 10.00 ..... Sale Price 5.00
Oval Vegetable Dish—1 only.
Reg. 13.00 ..... Sale Price 6.50
12" Platter—1 only.
Reg. 10.00 ..... Sale Price 5.00
Gravy Boat—1 only.
Reg. 13.00 ..... Sale Price 6.50
Tea Pot—1 only.
Reg. 28.00 ..... Sale Price 6.50
Athena: English Firestone—20-piece starter set. Limited quantity.
Reg. 9.97 ..... Sale Price, set 8.00
48-Piece Athena—Limited quantity.
Reg. 19.97 ..... Sale Price, set 17.00
Personal Shopping: China Giftware (34)
Baroque Mirror Set
Set includes 2 sconces and shelf. Distortion-free float glass in Gold frame with Gold accessories.
Reg. 32.98.
Sale Price, set 19.97
Miniature Baroque Mirror
Set of 2 delightful mirrors that would be a lovely addition to any home. Distortion-free float glass. Reg. 9.99. Sale Price, ea. 4.97
Pole Lamps
Many attractive styles from which to choose, including Mediterranean and modern.
Simpsons-Sears Low Price, ea. 19.97 to 22.97
Table Lamps
Delightful choice in styling includes Mediterranean, Modern and Traditional.
Reg. 45.98-21.98. Sale Price, ea. 22.97 to 9.97
Personal Shopping: Lamps Pictures (31)

Interior Paint Sale
Top quality, one coat interior acrylic latex paint. Discontinued tint base, available in 20 custom colours. Sorry, no white.
Reg. 10.69 ..... Sale Price 6.97 Gal.
Personal Shopping: Paints (30)
Wheelbarrows—3 cu. ft. seamless wheelbarrows. 31x26x7. Zinc chromate handles.
Red only ... Simpsons-Sears Low Price, ea. 8.97
36 Drawer Cabinet—Ideal for nails, screws, tacks, etc. Metal with clear plastic drawers.
Blue ..... Simpsons-Sears Low Price, ea. 10.97
Hose Hangers—Attaches easily to side of house. Green only. Holds approximately 100' hose ..... Simpsons-Sears Low Price, ea. 47¢
Personal Shopping: Hardware (9)

Automobile Coffee Maker
It will heat liquids in 10 to 15 minutes. Makes your trip more relaxing and refreshes a tired driver. Operates off any 12-volt system.
Reg. 8.99 ..... Sale Price, ea. 4.97
Personal Shopping: Automotive Accessories (32)

½ Price Cushions and Hassocks
Royal Corduroy Look TV Cushions—In brilliant colors, with small tassles. Heavy, wide-wale corduroy in Gold, Olive, Tangerine, Red, Blue, Violet and Brown colours. 20"x20". Reg. 11.98. Sale Price, each 5.97
'Tiffany' Tweed TV Cushion — Rugged, smart looking 'Darien' tweed. Textured woven fabric of rayon/acetate cotton. Colours include Gold, Olive, Blue/Green, Paprika, Citurus, Red/Orange. 24"x24". Reg. 15.98.
Sale Price, each 7.97
Vinyl Wetlook TV Cushion — New mod wetlook vinyl cushion cleans easily with damp cloth. Red, Black, White and lime. 22"x22". Reg. 15.99.
Sale Price, each 7.97
'Unique' Wool-Look TV Cushion—No zipper. Colours Red, Brown and Purple. 24"x25". Reg. 15.98.
Sale Price, each 7.97
Personal Shopping: Decorator Accessories (34)

Furniture Values
Swivel Dinette Chairs — 20 only in lovely Blue floral design. Sturdy chrome base.
Reg. 24.98. Sale Price, each 14.88
54" Sears-O-Pedic 2-Piece Units—Limited quantity. Comfort conscious sleeping units designed with you in mind. Reg. 199.98.
Sale Price, unit 149.88
39" Sears-O-Pedic 2-Piece Units—6 only
Reg. 179.88. Sale Price, Unit 129.88
Wicker Settee—2 pairs only. Conversation stopper complete with floral cushions.
Reg. 139.98. Sale Price, each 119.88
Plate Glass and Chrome Tables — Occasional tables with a flare and distinctively modern appeal. 30% off, Reg. 39.98 to 74.98. Sale Price, each ..... 27.88 to 50.88
Oval Maise Dinette Suite — 7-piece oval dinette suite. 6 only, discontinued pattern. Reg. 149.98. Sale Price, Suite 109.88
Personal Shopping: Furniture (1)

Clearance Tile, Rugs, Carpet
Japurah Rugs — Acrylic decorator 9 x 12 rug. Simulated, hand-knotted fringe.
Simpsons-Sears Low Price, each $97
9 x 12 Cushioned Nylon Rugs — Has its own underpad. 7 only.
Simpsons-Sears Low Price, each 71.88
9 x 12 Plush Rugs — Assorted popular colours. Jute backed. 5 only.
Simpsons-Sears Low Price, each 79.88
Vinyl Asbestos Tile — 12" x 12" x 1/16" tile. Odd boxes of clearance and discontinued dye lots. Limited quantity.
Simpsons-Sears Low Price, each ..... 11¢
27" Vinyl Runner — Clear vinyl runner that protects your carpet but lets the beauty show through. Simpsons-Sears Low Price, lin. ft. 98¢
Shag Carpet Tiles — With self-sticking adhesive. Do-it-yourself and save! 12" x 12".
Simpsons-Sears Low Price, each ..... 87¢
Anniversary Sculptured Nylon Carpet — Give your rooms a lift. 12 ft. widths only.
Simpsons-Sears Low Price, sq. yd. 5.97
Foam Backed Nylon Rugs — 4' x 6' rugs with foam backing and also shag rugs with jute backing. Limited quantities.
Simpsons-Sears Low Price, each 7.78 to 19.79
Valiant Carpet — With foam backing, needs no underpad. Install it yourself. Assorted colours, 12 ft. widths.
Simpsons-Sears Low Price, sq. yd. 5.97
27"x48" Shag Rugs — Nylon pile, fringed, great for bedrooms, baths, etc. Assorted colours. Limited quantities.
Simpsons-Sears Low Price, each 4.97
Island Surf Shag Carpet — Put carpet in any room, now! Assorted colours.
Simpsons-Sears Low Price, sq. yd. 6.77
8'6" x 11'6" Oval Braid Rugs — Assorted colours, limited quantities.
Simpsons-Sears Low Price, each 69.97
Servistwist Aerilan Carpet — Ideal anywhere in the house. Variety of colours.
Simpsons-Sears Low Price, sq. yd. 8.97
Personal Shopping: Floor Coverings (37)

Sewing Machines Sewing Desks
Kenmore Deluxe Straight Sew — A top sewing machine with reverse drop feed, light. 2 only. Reg. 69.98.
Sale Price, each 49.97
Kenmore Automatic Lightweight Machine — Basic stitches include stretch, overcast, blind hemmer and buttonholer.
Reg. 169.98.
Sale Price, each 149.97
Mediterranean Style Sewing Desk — With spring loaded assist for above sewing machines. Reg. 129.98.
Sale Price, each 99.97
Bernina 3-Drawer Desk—Formica finish. 1 only. Reg. 109.98.
Sale Price 89.98
Personal Shopping: Sewing Machines (30)

26" Colour TV
Save $100.
Reg. 729.98.
Sale Price 629.00
Contemporary styling on concealed casters. Memory fine tuning, automatic chroma control, slide tint and slide colour controls. 27000 volt chassis. Limited quantity.

Save $10! AM CLOCK RADIO
Reg. 29.98.
Sale Price 19.99 Ea.
Completely solid state. Choice of wake up to music or alarm. Sleep switch. Limited quantity.
Personal Shopping: TVs, Stereos, Radios (35)

Home Appliances
30" Deluxe Continuous Clean Oven — Complete with rotisserie. 1 only. White.
Reg. 289.98.
Sale Price $247
30" Kenmore Range — Automatic oven, and window in door. 1 only. Avocado.
Reg. 244.98.
Sale Price $227
Portable Dishwashers — 2 only. Coppertone finish. Reg. 319.98.
Floor Model, Price, each $288
16 cu. ft. Upright Freezer — 1 only.
Reg. 254.98.
Sale Price $234
Deluxe 16 cu. ft. Upright Freezer — 1 only. Reg. 269.98.
Sale Price $244
16 cu. ft. Upright Freezer — Avocado, frostless. 1 only. Reg. 339.98.
Sale Price $298
Personal Shopping: Major Appliances (25, 26, 49)

25% Off Suspended Ceiling
Update your old ceiling! Bring in your room measurements and we'll tell you your requirements. 2 x 4 panels, main tees, cross tees, wall angles, everything is included
Reg. 36c sq. ft.
Sale Price, sq. ft. ..... 27¢

Building Supply Sale
'Aristocrat' Storm/Screen Windows — Double hung or side slider with screen.
Up to 74 U.I. ..... 15.97 74 U.I. to 101 U.I. 24.97
White ..... $3 Extra
Viceroy Folding Doors — The appearance of leather grain with the durability of vinyl. Built-in fiber board helps deaden sound. Nylon glides, plastic track, and all hardware included. Beige only.
32" x 78"/80" Only ..... 12.97 36" x 78"/80" Only 14.97
Walnut Vinyl Folding Door — 32" x 80", Reg. 8.99. Sale Price, each 4.97
18 Ga. x 36" Galvanized Chain Link Fencing. Simpsons-Sears Low Price, each 10.97
Adjustable Window Screens — Reg. 2.69. Sale Price, each 1.88
PVC Corrugated Panels — 26" wide. Yellow, White and Clear.
Simpsons-Sears Low Price, 6 ft. for ..... 97¢

Aluminum Door Canopies
Dramatizes and beautifies doorways. Offers year 'round weather protection against sun, rain and snow. Baked on enamel will not chip, crack or peel. Stays new looking year after year.
40" wide, 11" drop, 35" projection.
Each 29.97
49" wide, 11" drop, 41" projection.
Each 42.97
Personal Shopping: Building Supplies (04)

Simpsons-Sears Hillside: 3190 Shelbourne Street. Lots of Free Parking . . . No Tickets, No Time Limit

ENSIGN CHRYSLER PLYMOUTH

NEAR NEW

1972 VALIANTS

SAVE $400

Plymouth
CHRYSLER
Fargo Trucks
SALES/SERVICE

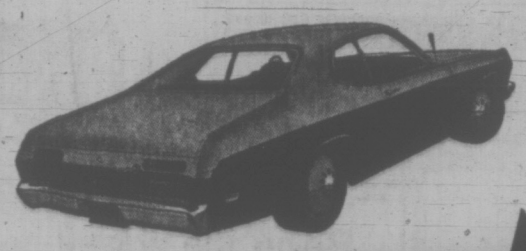

$3098

$87 DOWN

$87 PER MONTH
On Approved Credit over 48 months

*** NEW CAR PAYMENTS**
BASED ON 48 MONTHS ON APPROVAL OF CREDIT AND INCLUDES 5% SALES TAX
MAKE NO PAYMENTS 'TIL AUGUST

1972 VALIANT DUSTER
2-Door Sports Coupe
Stock No. 2175.
Licence No. AKA-202
6-cylinder automatic, rear window defogger, body side mouldings, deluxe wheel covers.

1972 VALIANT 4-Door Sedan
Stock No. 8472.
Licence No. AHF-531
High performance slant 6 motor, automatic transmission, radio, body side mouldings, deluxe wheel covers, whitewalls, vinyl seats.

FORD '60 Falcon 4-Door Sedan. Standard transmission. Lic. ADC-745	$295 SALE PRICE	No Down Payment 20 Payments of $20	✓
MERCURY '62 Comet 4-Door Sedan. Automatic transmission, custom radio. Lic. ABK-276	$495 SALE PRICE	No Down Payment 30 Payments of $23	✓
STUDEBAKER '64 Lark 4-Door Sedan. V8 motor, automatic. Lic. AEK-095	$495 SALE PRICE	No Down Payment 30 Payments of $23	✓
FORD '64 Fairlane 4-dr Station Wagon. V8 motor, automatic, custom radio. Lic. HEG-673	$695 SALE PRICE	No Down Payment 30 Payments of $32	✓
FORD '64 Galaxie 500 4-Door. V8 motor, automatic, power steering. Lic. AJH-994	$695 SALE PRICE	No Down Payment 30 Payments of $32	✓
PLYMOUTH '66 Fury II 4-Door Sedan. V8 motor, automatic, power steering, custom radio. Lic. AAH-341	$795 SALE PRICE	No Down Payment 30 Payments of $37	✓
DODGE '66 Coronet 4-Door Sedan. Standard transmission, custom radio. Lic. KHG-474	$895 SALE PRICE	No Down Payment 30 Payments of $40	✓
VALIANT '66 Custom 200 Convertible. Big 6, automatic, custom radio. Lic. BBB-680	$1095 SALE PRICE	No Down Payment 30 Payments of $48	✓
CHEVROLET '66 Biscayne 4-Door Sedan. 6 cylinder, standard. Lic. AAC-238	$895 SALE PRICE	No Down Payment 30 Payments of $40	✓
CHEVROLET '64 ½-Ton Pickup with Camper. Lic. 946-852	$1095 SALE PRICE	No Down Payment 30 Payments of $48	✓

WIDE OPEN WEEKDAYS 'TIL 9 P.M. SATURDAY 'TIL 6 P.M.

Phone for FREE CREDIT CHECK

386-2411

PONTIAC '67 Parisienne Convertible. V8 motor, automatic, power steering and brakes, custom radio. Lic. ABA-014	$1795 SALE PRICE	No Down Payment 36 Payments of $63	✓
DODGE '68 Dart 4-Door Sedan. Automatic transmission, custom radio. Lic. ACD-019	$1895 SALE PRICE	No Down Payment 36 Payments of $66	✓
FORD '68 Galaxie 2-Door Hardtop. V8 motor, automatic, power steering, cutom radio. Lic. BGA-493	$1995 SALE PRICE	No Down Payment 36 Payments of $70	✓
DODGE '68 MONACO 500 2-DR HDTP. V8 motor, automatic, power steering, bucket seats and console. Custom radio. Lic. AHB-551.	$2095 SALE PRICE	No Down Payment 36 Payments of $74	✓
MERCURY '69 Montego 4-Door Sedan. V8 motor, automatic, power steering, custom radio. Lic. ABF-552	$2195 SALE PRICE	No Down Payment 36 Payments of $78	✓
DODGE '70 Dart 4-Door Sedan. V8 motor, automatic, power steering, custom radio. Lic. BBK-591	$2695 SALE PRICE	No Down Payment 36 Payments of $94	✓
MERCURY '70 Montego 2-Door Hardtop. 8 cylinder, automatic, cutom radio. Lic. FAJ-866	$2795 SALE PRICE	No Down Payment 36 Payments of $98	✓
FORD '71 Torino 2-Door Hardtop. V8 motor, automatic, power steering, power brakes, custom radio. Lic. GOC-055	$3095 SALE PRICE	No Down Payment 36 Payments of $106	✓
DODGE '71 ½-Ton Pickup. Standard transmission. Lic. 827-742	$2795 SALE PRICE	No Down Payment 36 Payments of $98	✓
FARGO '71 D300 Cab and Chassis. V8 motor, automatic, power steering. Lic. 942-784	$2995 SALE PRICE	No Down Payment 36 Payments of $104	✓

YATES AT COOK 386-2411

Honors for Victorians in RCT Exams

Victoria piano students Jennifer Gilks and Joanne Sam achieved honors in diploma examinations recently held by the Royal Conservatory of Music of Toronto.

The diploma exam, formally called Associate of the Royal Conservatory of Toronto written piano exam, is the highest Canadian exam offered.

Exams were also held for students in Grades 1 and 5.

Receiving honors in Grade 5 theory exams were William Milne, Nancy Meredith and Barbara Halch. Passes were achieved by Stephanie Soutsby, Wendy Stofer, Lorna Paterson, Allyn Chard, Susan De Burgh, Heather Atheal, Walter Prossnitz, May-Ling Kwok and Mary McCreadie.

In Grade 4 theory exams Mary Jackson, Roger Scoble, Angela Brigden, Joy Birtwistle and Susan Beckett achieved honors while Mary Black, Anne Grant, Laurie Maxwell, Lorraine Wilke, Christopher Thom, Darlene Oscienny, Elizabeth Black, Judy Hill, Lynda Rose, Lorna Paterson and Nancy Merrick passed.

In Grade 3 theory exams, first class honors were achieved by Janice K. Noel, Julie Bateman, Elizabeth Pisaxton, Eleanor Gillett, Lorraine Pilkey, Pamela Jones, Linda Rose, Anita Newberry, Faye Salmond, Patty Jaffe, and Betty Sturrock.

Honors students are Elaine Archibald, Marilly Farthing, Rick Bradshaw, Marion Micheloff, Kelly Charlton, Darlene Churcher, George Sheard, Dave Crossley, Derek Muir, Colleen Smith, Corinne Lee, Carol Dusseault and Christopher Thom.

Pass students are Tom Vernon, Judy Chapman, Richard Whitehouse, Stephen Paribagu, Valerie Coulson, Barbara Pell, Anabelle Burrows and Cynthia Pell.

Grade 2 rudiments exam results: First class honors — George Brandstetter, Betty Obee, Joan Dunkin, Kilian Gorden, Barbara Whitlear, Brenda Ireland, Marina Morgan, Barbara Sumler, Marina Chow, Janet Doughty, Elizabeth Drew, Mary Howard, Alastair Muir, Gloria Stoner, Lorna Dosso, Kerry Hallier, Dagmar Kilian, Miranda Wong, Barbara Claxton, Jean Dickson, Neil Swainson, Christine Allen, Linda George, Vaughan Krueger, Juliet Proudman, Marion Tighe, Richard Whitehouse.

Honors — Elaine Edens, Douglas Preston, Kathryn Simmonds, Joanne Fryer, Janice Freeman, Carolyn Hole, Alexis Gleam, Charles Palmer, Sherri-Lynn Standen, Jean Wood, Susan Haxell, Deborah Robson, Betty Sturrock, Jeannie Matheson, Cathryn Matherwell, Kenneth Pedlow, Elizabeth Wilkins.

Pass — Darlene Kolenko, Todd Pitman, Kevin Bates, Renee Menchend, Margaret Sherrocks, Karen Pugh, Fiona Campbell, Jacqueline Arnott, Helen Krueger, Teresa Tudenham, Linda Gustafson, Sandra Carmichael, Erica Gillard, Vivian Pommelet.

Grade 1 rudiments exam results: First Class Honors — Janice Mason, Malcolm Woodland, Blair Krueger, Marie Ahrens, Barbara Bishop, Kathy Graham, Jean Fowler, Christine Thale, Holly Holden, Monica Van Tilburg, Wendy Dalsin, Sherri Horita, Brenda Boyd, Kim George, April Mitchell, Sandra Trickett, Julie Matheson, Julia Bray, Cherie Jacques, Janice Stitchbury, Susan Geddes, Dawn Payne, Patricia Shepherd, Leslie Snow, Margaret Hogg, Keith Shepherd, Jane Stephen.

Honors — Virginia Scott, Ellen Thorsteinson, Carolyn Bell, Debra Page, Cecilia Hartnell, Richard Simpson, Shirley Preston.

Pass — Lee Aitchison, Margaret Mason, Peter Zachary, Robyn Raika, Marietta Crofton, Graham Wilkins, Elizabeth Glidea, Salina Joe, Dean Ritson, Elspeth Thomson, Bruce Mills.

TRUCKER TACKLES CLEARANCE PROBLEM

LOS ANGELES (UPI) — The shortest distance between two points is not necessarily a good thing for a truckload of giraffes.

Earl Tatum left Tuesday for Atlanta with four giraffes, their heads swaying aloft, 10 feet above his truck and the six zebras who share the animal transporter with them. The tallest stands 19 feet high.

How do you drive giraffes from California to Georgia?

In a series of zig-zags, Tatum said, first working out a route that never passes through tunnels or beneath low underpasses. That adds about 860 miles to the distance, he said, and he expects to arrive at the Lion Country Safari Animal Park near Atlanta, after 50 hours of non-stop driving, sometime Thursday.

Tatum said he never drives over 55 miles an hour, to spare the giraffes, and "we have to go even slower in the cities because stopping too fast can hurt their ankles."

GEM Theatre Sidney
SIDNEY POITIER MARTIN LANDAU
"THEY CALL ME MISTER TIBBS!"
Tonight at 6:30 and 9:00

JAMES BOND IS BACK IN ACTION
IN 3 OF HIS GREATEST

HARRY SALTZMAN AND ALBERT R. BROCCOLI PRESENT IAN FLEMING'S DR. NO STARRING SEAN CONNERY AS JAMES BOND General
HARRY SALTZMAN AND ALBERT R. BROCCOLI PRESENT IAN FLEMING'S FROM RUSSIA WITH LOVE STARRING SEAN CONNERY AS JAMES BOND General
JAMES BOND IS BACK IN ACTION!

ALBERT R. BROCCOLI and HARRY SALTZMAN present SEAN CONNERY as AGENT 007 in IAN FLEMING'S
"GOLDFINGER"
TECHNICOLOR® General
TILLICUM Drive-In
BURNSIDE AT TILLICUM—382-7024
Gates 8:30 p.m. "Dr. No." at 9:40 p.m. "Goldfinger" at 11:30 p.m. "From Russia" at 1:20 a.m.

TONIGHT
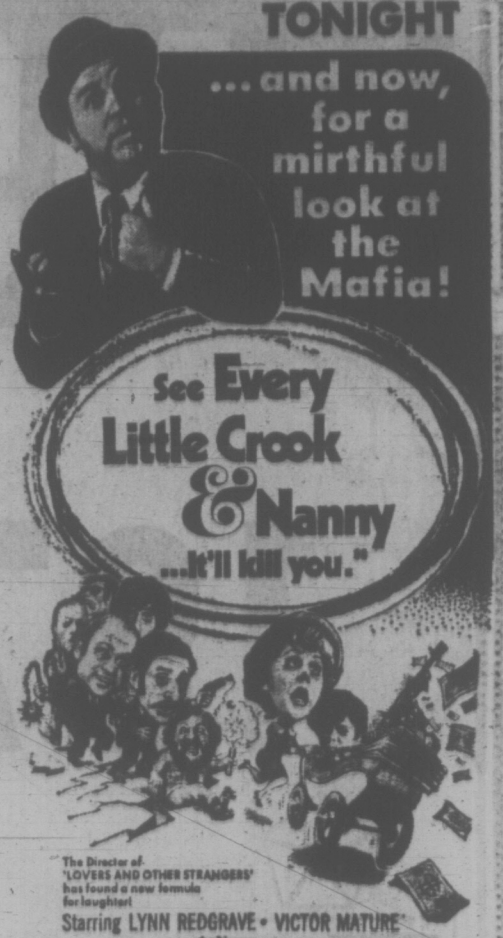
... and now, for a mirthful look at the Mafia!
See Every Little Crook & Nanny ...it'll kill you."
The Director of "LOVERS AND OTHER STRANGERS" has found a new formula for laughter!
Starring LYNN REDGRAVE • VICTOR MATURE as the Nanny
DOM DeLUISE • PAUL SAND • MAGGIE BLYE • JOHN ASTIN
Directed by CY HOWARD • METROCOLOR
nightly at 7 & 9 including sunday
fox cinema quadra at hillside 382—3370
NIGHTLY AT 7 and 9

Adult Entertainment
PARAMOUNT PICTURES presents
LEE MARVIN
CLINT EASTWOOD
JEAN SEBERG

PAINT YOUR WAGON
based on the Lerner and Loewe Broadway musical play
EVENINGS ONLY
Adults $1.75
Students $1.25
G.A. $1.00
Children .75
OAK BAY 2184 OAK BAY AVE
...nd 9:05
Closed Sunday

FOLLOW THIS VICTORIA ENTERTAINMENT GUIDE

BUTCHART GARDENS—Regarded as one of the world's loveliest attractions . . . Romantic Night Lighting . . . Spectacular Ross Fountains . . . Smashing Stage Shows . . . Floral Restaurant . . . Begonia Bower . . . Show Greenhouse . . . Fascinating Seed and Gift Shop . . . Open every day 9 a.m. to 11 p.m.

BUTCHART GARDENS — New and excitingly different week after week, season after season. Dedicated gardeners, skillful planning, constant replanting keeps them that way. Developed from an old abandoned limestone quarry over half a century ago they have grown to become one of the world's most unusual, written about, talked about, admired gardens. Embracing over 30 acres, actually six gardens in one—fabulous Sunken, spectacular Ross Fountain Garden, stately Italian, quaint Japanese, the great Stage Show Garden (now in full swing) and the English Rose Garden, especially gorgeous right now!

BUTCHART GARDENS ROMANTIC NIGHT LIGHTING—As darkness takes over, a thousand hidden lights combine with the moon and stars, the hills, trees and shrubs, lakes, lily ponds and fountains, to create a fairyland, softly scented by the flowers—a spectacle so unusual, so grand, it's indescribable! Featuring the Sunken Garden and the spectacular Ross Fountains in their majestic "Ballet to the Stars."

BUTCHART GARDENS FLORAL RESTAURANT — Open every day 11 a.m. to 7:30 p.m., serving delicious lunches, afternoon teas, and delightful buffet suppers in the evening. Continuous Snack and Coffee Bar service.

BUTCHART GARDENS SPARKLING ENTERTAINMENT —Staged in the midst of incredible beauty it's the highlight of Victoria summer entertainment season.

MONDAYS, 8:30 p.m. "NICE 'n' EASY"—Variety musical entertainment featuring Marge Bridgeman, Murray McAlpine, Gini Lefever, Christopher Ross, Betty Winter, John Crago, Woody Woodland, and the "Butchart Buskers". Also "The Butchart Gardeners", 1:30 to 3:30 p.m.

TUESDAYS, 8:30 p.m. "NICE 'n' EASY"—Variety musical entertainment featuring John Dunbar, Marge Bridgeman, Gini Lefever, Christopher Ross, Betty Winter, John Crago, Woody Woodland, and the "Butchart Buskers." Also "The Butchart Gardeners" 1:30 to 3:30 p.m., and the "Zingari" Puppets 7:00 and 7:45 p.m.

WEDNESDAYS, 8:30 p.m. Same program as Monday.

THURSDAYS, 8:30 p.m. "Scottish and Variety Night"—Colorful Scottish Stage Show and Tattoo. Thrill to the Pipes and Drums of the Canadian Scottish Regiment (Princess Mary's) as they march on our stage and parade in the great Stage Show Garden. Plus other entertainment starring baritone John Dunbar (M.C.), the Adeline Duncan dancers, June Dupuis and Lawrence Tuttle with Grace Timp and Dave Ferne. Also "The Butchart Gardeners" 1:30 to 3:30 p.m., and the "Zingari" Puppets 7:00 and 7:45 p.m.

FRIDAYS, 8:30 p.m. Same program as Monday.

SATURDAYS, "The Butchart Buskers" 1 to 3 p.m. . . . The Heron Family ("Humanettes") 3:30 and 4:30 p.m. . . . "Zingari" Puppets 7:30 and 8:30 p.m. . . . Color film "Helicopter Canada" or "Mountains to the Sea" 9 to 10 p.m.

SUNDAYS, "The Butchart Buskers" 1 to 3 p.m. . . . Stereo Recorded Concert 3 to 5 p.m. . . . "Grace Tuckey" Puppets 3:30 and 4:30 p.m. . . . The Heron Family ("Humanettes") 7 and 7:45 p.m. . . . Color film "Helicopter Canada" or "Mountains to the Sea" 9 to 10 p.m.

BUTCHART GARDENS SUGGESTS: Combine it all into one grand, thrifty outing . . . the Gardens by daylight . . . stage entertainment as listed above . . . romantic night lighting . . . Ross Fountains in their majestic "Ballet to the Stars" The regular admission covers it all. To add to your pleasure, dine in the Butchart Gardens Floral Restaurant.

WIG AND DICKIE CABARET for the best in music, fun and laughter, most people are choosing the **Wig and Dickie Cabaret** in the **Wilson Motor Inn.** If you like an English Inn, you'll love the Wig and Dickie. **George McDowall** and **The Lads** from the Pig and Whistle Show, lead the sing-along, dancing and provide hilarious entertainment from 8:30 p.m., Tues. through Sat., at 850 Blanshard Street. Reservations recommended. 385-6787.

FABLE COTTAGE—Victoria's favorite family attraction. One of the world's most captivating and unusual homes, in spacious gardens on the sea at Cordova Bay. A handcrafted architectural wonder seeming to pop from a fable into reality. Your camera will capture, first hand, the delights of this unforgettable home. Open daily 9:30 a.m. 'til dusk. 5187 Cordova Bay Rd. (Scenic Marine Dr.) or via Hwy. 17 or via Pacific Commuter Bus (Opp. Museum).

"Prince Alberta" WONDERFUL WORLD OF MINIATURE presents over 25 exciting miniaturamic displays brought alive with sound, lighting and animation. Open daily 9 a.m. to 10 p.m. at the Empress Hotel, Humboldt Street, 385-9731.

THE OLD FORGE—Dining and dancing six nights a week 'til 2 a.m. at one of Canada's largest and most luxurious nite clubs. Enjoy the exciting music of the fabulous Brothers Forbes. Strathcona Hotel, Douglas at Courtney Streets, Phone 383-7137.

ROYAL LONDON WAX MUSEUM — Victoria's world-famous museum of over 130 figures in 45 scenes. At the Inner Harbour 470 Belleville, 388-4461. 9 a.m. to 10 p.m. including Sunday.

CHEZ ERNEST SWISS CHALET DINING LOUNGE — Leisurely, unique, the finest cuisine. Royal Oak Centre, open 5 p.m. 479-2123. New hosts the Kateley family.

SALMON FISHING—Large Boats, Free Tackle, Bait, Coffee. Oak Bay Salmon Charters. 598-3366 - 592-4164.

CLASSIC CAR MUSEUM—Cars, wax figures from the past. 813 Douglas (behind Empress Hotel). 9 a.m. - 9 p.m.

UNDERSEA GARDENS—Pretty aquamaids greet you as you descend to the bottom of the sea for a spectacular show of 5,000 marine creatures that will thrill the whole family in the WORLD'S ONLY UNDERSEA THEATRE—9 a.m. - 10 p.m. Inner Harbour.

SEALAND OF THE PACIFIC—Oak Bay Marina on Scenic Marine Dr. Open 10-10 p.m. Hourly Killer Whale Show. Seals, Sea Lions, Sea Birds and Underwater Grottos featured at Canada's largest oceanarium.

FOREST MUSEUM—Canada's only logging museum. Indoor and outdoor exhibits on 100 acres of Lakeshore Parkland. Trains daily 10 to 5:30 p.m. Steam locomotives Sunday and Holidays. Admission $1.00. Children over 6, 50c. 1 mile north of Duncan on Island Highway.

ON STAGE TONIGHT—Live Entertainment, 8 p.m. Bastion Studio Theatre. Tickets 382-4112.

FISHING FOR EVERYONE—Deep sea sports fishing—61 foot fishing cruiser M.V. Lakewood. Trips leave 9 a.m. and 1:30 p.m. daily. Tackle available, free bait. Approximately $1.35 per hour. Reservations 598-3366 Oak Bay Marina.

BRITISH MUSIC HALL—On stage Jerry Gosley's famous "Smile Show," 20th YEAR, McPherson Playhouse, 8 p.m. Fun for the whole family. Reservations 386-6121.

MUSEUM OF ILLUSIONS—In a Century Old Mansion set in Victoria's Inner Harbour 1 block from the Parliament Buildings. With a Black Forest; the Ghost of a Maiden; Living Pictures of former tenants; the Haunted Den with the huge organ, and many other fascinating visions. Take this opportunity to visit an ancient home and its ancient tenants. 327 Belleville St., across from the CPR docks.

OMAR SHARIF
JEAN-PAUL BELMONDO
DYAN CANNON
Catch THE BURGLARS!
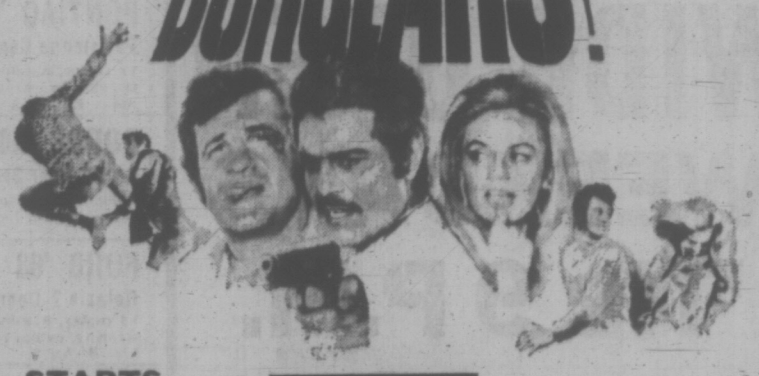
STARTS TODAY
— GENERAL —
ODEON 1
700 YATES STREET
383-0513
Doors Today and Saturday, 1:00 p.m. Feature at 1:15, 3:45, 6:15, 9:00 Last Complete Show 8:30 p.m.

Being the adventures of a young man whose principal interests are rape, ultra-violence and Beethoven.
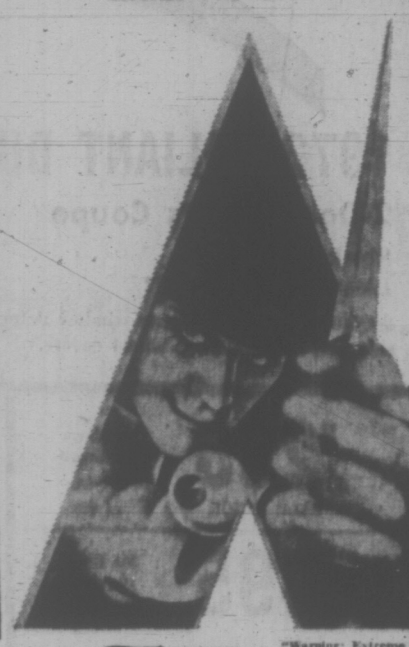
BEST FILM OF THE YEAR. BEST DIRECTOR OF THE YEAR.
STANLEY KUBRICK'S CLOCK-WORK ORANGE
From Warner Bros.
"Warning: Extreme brutality and rape. Some nudity and sex." — R. W. McJonald, B.C. Director.
2nd WEEK!
CAPITOL 806 YATES—384-6811
Evenings at 6:45 - 9:15 p.m. Mats. Wed., Sat., Sun. at 2:00 - 4:15 p.m.
Free List and Golden Age Privilege Cards Suspended

ROD STEIGER AND JAMES COBURN WILL BLOW YOU APART IN
"DUCK, YOU SUCKER"

2nd WEEK!
—GENERAL—
Warning: Frequent swearing and coarse language. —B.C. Director
ODEON 2
700 YATES STREET
383-0513
Doors Today and Saturday, 1:00 p.m. Features at 1:15, 3:45, 6:15, 9:00 Last Complete show at 8:30 p.m.

CHARLES CHAPLIN Honoured with this year's special Academy Award.
—GENERAL—
COUNTING HOUSE CINEMA 1
Corner of Broad and Broughton
383-3434
CHARLIE CHAPLIN in "MODERN TIMES" with Paulette Goddard
Shows: 7:15, 9:15 Daily Sat. Mat. Doors: 1:30 Show 2:00 p.m. Sun. Mat. Doors: 1:15 Shows 1:30, 3:30

Moves Over To . . .
COUNTING HOUSE CINEMA 2
Corner of Broad and Broughton
383-3434
A Curve On Every Turn!
"ON THE BUSES"
with REG VARNEY
Shows: 7:15, 9:15 Daily Sat. Mat. Doors: 1:30, Show 2:00
General Entertainment

JACK LEMMON • BARBARA HARRIS
Their affair ended in disaster. They got married!
"THE WAR BETWEEN MEN AND WOMEN"

STARTS TODAY!
JASON ROBARDS
MATURE ENTERTAINMENT
A CINEMA CENTER FILMS PRESENTATION
WRITTEN BY MELVILLE SHAVELSON AND DANNY ARNOLD
SUGGESTED BY THE WRITINGS AND DRAWINGS OF JAMES THURBER
MUSIC BY MARVIN HAMLISCH • PRODUCED BY DANNY ARNOLD • DIRECTED BY MELVILLE SHAVELSON
TECHNICOLOR® A NATIONAL GENERAL PICTURES RELEASE
ROYAL 805 BROUGHTON—383-6711
Daily at 1:05, 3:05, 5:05, 7:05, and 9:15 Last Complete Show at 8:50 Golden Age 50c to 5 p.m.

UVIC SLATES LUNCH-HOUR MUSIC

Music lovers with some free lunch hour time will find worthwhile a trip out to UVic campus Monday through Friday next week.

In the MacLaurin auditorium, a series of 30 to 40 minute vocal recitals will start at 12:30 p.m. They are presented by guests of the vocal summer workshop being conducted by the music department.

Monday through Thursday the artists will be Michael Judson singing Schubert, Poulenc and Mozart; Judy Temple in an all Schumann program; Adele Lewis presenting Spanish songs, and Pierann Moon with works by Poulenc and Mahler.

The final recital, July 14, will feature members of the workshop.

Other accompanists for the series are Steve Guidone, Ainslee MacQuarrie, Peggy Baker and Lorna Patterson.

There is no charge for the recitals but donations may be made to the Dennis King memorial fund.

King, a music major and student of composition and voice at UVic, died suddenly May 29 and a scholarship fund has been established in his name.

Work Delayed

SICAMOUS (CP) — The slow recession in the level of Shuswap and Mara lakes has forced a provincial team of flood damage assessors to postpone their work in the area. They predicted the assessment would resume on or about July 17.

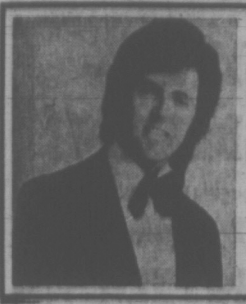

Victoria's Own International Recording Star
BOBBY HANNA
Returns By Popular Demand with the revival of
THE WAYWARD TRIO
All Star Cast Featuring:
The Bobby Herriot Band—Roseanne Hopkins
ONE NIGHT ONLY
SUNDAY, JULY 9, 8 P.M.
McPherson Theatre—Tickets: $3.00, $2.50, $2.00 at Box Office

TODAY
This film is filled with
SHOCK AFTER SHOCK AFTER SHOCK
VICTIM AFTER VICTIM
WARNING! THE SEXUAL TRANSFORMATION OF A MAN INTO A WOMAN WILL ACTUALLY TAKE PLACE BEFORE YOUR VERY EYES!
DR. JEKYLL AND SISTER HYDE
PARENTS: Be sure your children are sufficiently mature to witness the intimate details of this frank and revealing film.
— ADDED FEATURE —
'MAFIA' means MURDER!
...and EXTORTION, VIOLENCE and TERROR!
'MAFIA'
COLOR
Claudia CARDINALE · Franco NERO
Lee J. COBB · Nehemiah PERSOFF
DIRECTED BY DAMIANO DAMIANI · SCREENPLAY BY UGO PIRRO and DAMIANO DAMIANI
Evenings: Dr. Jekyll at 6:50, 10:11 Mafia at 8:30
Saturday Continuous from 1:40
Coronet 836 YATES ST. 383-6411

Dancing Saturdays
Cabaret Style with
OY DIBNAH
Directing the George Kraeling Orchestra
OY DIBNAH is one of Canada's accomplished Saxaphone and Clarinet Artists and will feature favorite selections to bring back fond memories. Make up a party to entertain your friends and out-of-town guests this Saturday in the friendly atmosphere at McMorrans Seaview Room. On the Shores of Cordova Bay. Instrumentalist 8:45 to 2:30. Dancing 9:30 - 12:30 a.m. $5 a couple Information and Table reservations 658-5224.
McMorran's
5109 CORDOVA BAY ROAD

SMORGASBORD
FRI. — SAT. — SUN.
5 p.m. to 9 p.m.
$4.95 Per Couple
Dominion HOTEL
700 BLOCK YATES—384-4136

Variety is the "SPICE OF LIFE" at
Chef Anthony's
(Canadienne)
Continental Cuisine
(Italiano)
Entertainment
Open Daily Including Sunday
RESERVATIONS 382-4122
812 Cook Street

~Victoria's FIRST Hot
HOME DELIVERY
FISH (still) 35¢ Pce.
CHIPS (still) 30¢ Order
592-1209
(7 Days a Week 'til 9 P.M.)
Full Restaurant Menu and Dining Room Service
1951 OAK BAY AVENUE
(Just up from Foul Bay Rd.)
SEAFARER

OPEN SUNDAYS 5-9 P.M.
DINING WITH A DIFFERENCE
Gay Nineties Spare Rib House
WHERE KEN PEAKER and SHEILA Play Your SING-A-LONG MUSIC
A SPARKLING ATMOSPHERE for PERSONALIZED MUSICAL HAPPENINGS
World-Famous SPARERIBS — Full Dinner Menu
835 Burdett—CHERRY BANK HOTEL—385-5380
"They do their specialty, spare ribs very well indeed. Informal sing-a-long type of atmosphere; service leisurely" Financial Post Magazine

VICTORIA EDELWEISS CLUB
Under the Stars
DANCE with the SKYLIGHTERS
Saturday, July 8, 9 p.m.
Members $1.50 — Guests $2.00
Tickets at Adrian's, Conti's, Erna's & Karin's Delicatessen

Oak Bay Beach Hotel
Victoria's Only Seaside Hotel
Enjoy Our
TUDOR DINING LOUNGE
Overlooking the Colorful Gardens and Ocean

Luncheon—12 Noon to 2; Dinner, 5:30 to 9
Phone 598-4556 for Reservations
1175 BEACH DRIVE

CRYSTAL POOL
SATURDAY
12:30 - 2:00 p.m.—Family
2:00 - 5:00 p.m.—Public
7:00 - 9:00 p.m.—Public

TALLY-HO
Dining Lounge
OPEN SUNDAY and Every Week Day
7 a.m. to 9 p.m.
386-6141
3020 Douglas

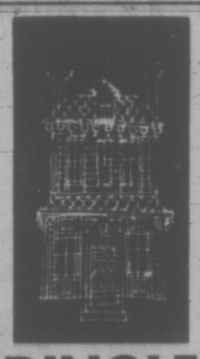

DINGLE HOUSE
Dine in an authentic Victorian atmosphere. Featuring our very special "Prime Rib of Beef."
AFTERNOON TEA
3 p.m. to 5 p.m.
PRIVATE DINING FOR 15 to 35 PERSONS
Reservations after 12 Noon Daily, 382-8721
Opens daily 5-11 p.m.
Closed Mondays
137 GORGE RD. EAST

Fine Dining for Breakfast, Lunch and Dinner Daily

COLONIAL INN
270 Government St.
(In the Parliament Buildings area)
384-7151

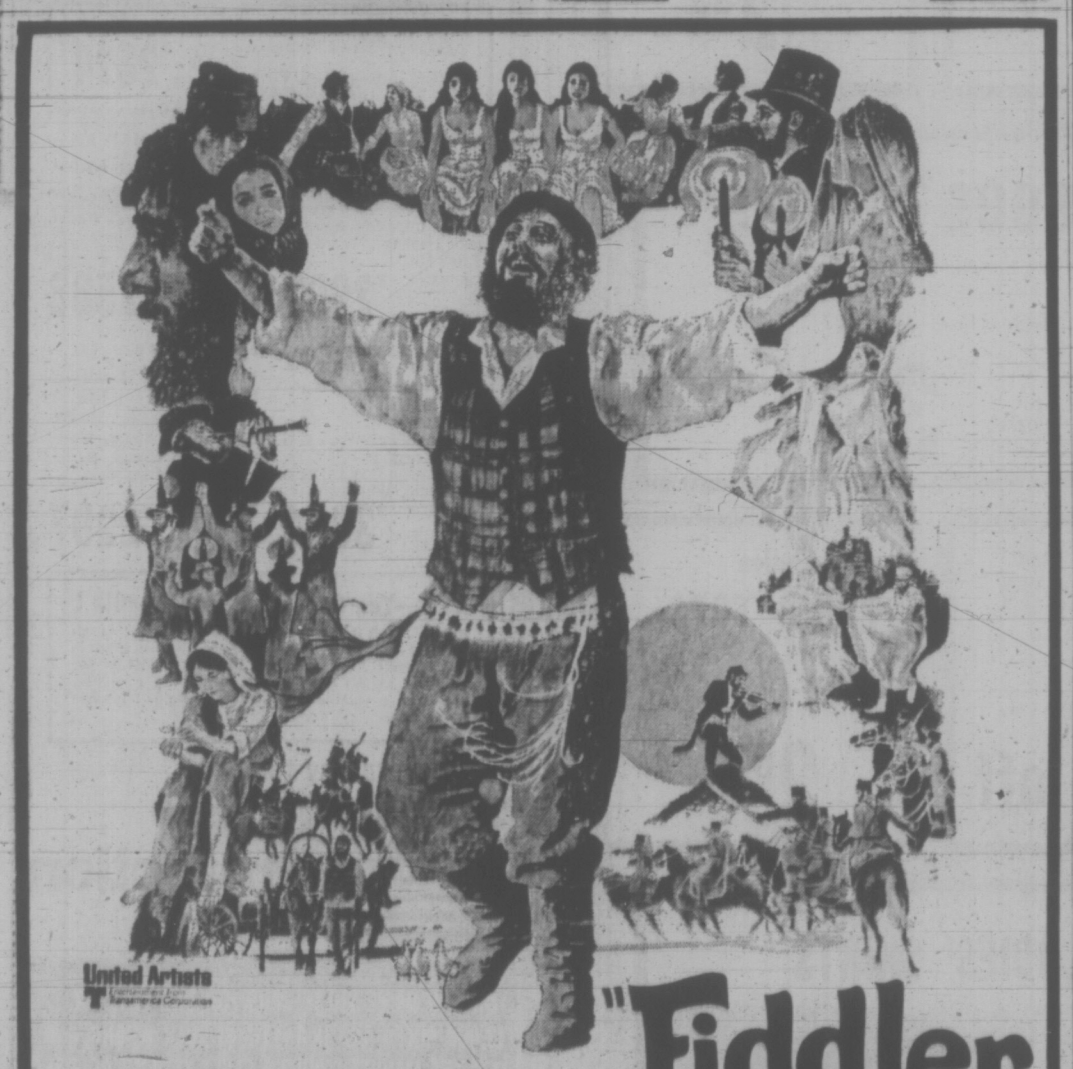

United Artists
LIMITED ENGAGEMENT
Reserved seat Box Office Opens 12 noon daily (except Sunday)
Phone reservations call 383-4578. Mail orders accepted.
Eves. daily at 8:15 (except Sat.) 8:00, 9:00
Matineesr-Wednesday and Sunday at 2 P.M.
Matinees: Saturday at 1:30 P.M.
ADMISSION PRICES:
Eves. and Sun. Mat. $3.00
Wed. and Sat. Mat. $2.50
Golden Age (Mat. only) $1.50
Children (12 and under) $1.50
GENERAL
HAIDA
808 Yates St.
"Fiddler on the Roof" on the screen

LEE'S CHINESE FOOD
1410 BROAD ST.
(Near City Hall)
LUNCH SMORGASBORD— Over 15 hot food selections 1.75
DINNER SMORGASBORD— Over 20 hot food selections 2.75
DELUXE WEEKEND SMORGASBORD DINNER 3.25
Mon. to Thurs., 12 'til 1 a.m.; Fri. and Sat., 12 'til 2:30 a.m.; Sun., 5 to 10 p.m.
• Complete Catering Service • FREE HOME DELIVERY 385-6764

PEARKES Arena 3106 TILLICUM 386-6664
PUBLIC ROLLER SKATING
FRIDAY 7 - 10 P.M.
Saturday - 8 - 10 p.m.
Sunday 7 - 9 p.m.
Children 50¢ (12 years and under)
Students and Adults 60¢
Includes skates

ROLLER SKATING
THE BIG 8
TONIGHT AT 8!
ESQUIMALT SPORTS CENTRE
TOMORROW
Roller at 8; Ice Skating 8:30

'Buon Apetito'

La Torre Di Pisa
the "Reasonably Priced"
Authentic Italian Restaurant
Serving Cannelloni Lasagna, Ravioli, Rigatoni, Manicotti, Spaghetti, Pizza, Steak, Chicken Cacciatore, Veal Scallopini and your choice of beverages.
Take-Out Orders Available
Parkade Nearby
1314 Government Street
Victoria, B.C., 382-7731

We've done it again

THE DJ GOT ALL THE GIRLS' AND BOYS' PARTNERS MIXED UP, BUT DID THEY HAVE FUN!
This is what it's like
TONIGHT at 8
ROLLER SKATING
★ Listen to the top 20
★ Win yourself a radio
★ Skates included in admission
★ Requests and dedications
SEE YOU TONIGHT AT
VICTORIA MEMORIAL ARENA

German FOOD
AND INTERNATIONAL FOODS'
Served in a truly relaxing atmosphere.
LIVE ENTERTAINMENT FRI., SAT.
The Rathskeller
RESTAURANT
851 DOUGLAS ST. 386-9348

See The Butchart Gardens
NIGHT and DAY
GORGEOUS and GAY
For all the exciting and complete details, see Butchart Gardens listing top of "Entertainment Guide" column, Page 22.

KEG 'N CLEAVER
STEAK & LOBSTER
500 FORT STREET AT WHARF
VICTORIA, B.C. • tel 383-5653
Take some good, generously cut steak and lobster cooked over an open broiler, add a crisply delightful salad bar and sour dough bread, offer good old-fashioned portions of it all in a rustic informal atmosphere, price it well and you've got Victoria's KEG 'N CLEAVER.
We are open: Hours:
MON.-THUR. 5:00 - 11:00
FRI.-SAT. 5:00 - 12:00
SUN. 5:00 - 9:30

Two-Month Jail Term for $1 Million Theft

LOS ANGELES — A 21-year-old electronics expert who stole $1 million in equipment from under the nose of the Pacific Telephone Company by tricking its computer for three years has been sentenced to two months in jail.

Jerry Schneider was put on three year's probation on condition he refrain from buying or selling any telephone equipment.

With a phony telephone truck to haul the goods and an electronic device to order more, Schneider ran a thriving company that offered bargain basement prices. A suspicious employee tipped off the district attorney's office and an investigation was launched.

Schneider had discovered how to tap into the phone lines leading to the company's computer, and signal it to order equipment for him, which his trucks picked up at loading docks during hours when no employees were around.

BUFFALO — Charles Smith, accused of attempting to hijack a parked passenger jet by holding his baby daughter at knifepoint, also has been charged with assault, burglary and kidnapping in connection with the case.

JERUSALEM — The Israeli Supreme Court has rejected a lawyer's submission that it issue a decree proclaiming that Jesus Christ did not receive a fair trial almost 2,000 years ago.

The submission by lawyer Yitzhak David of Elath said Christ acted like any other spiritual leader and that by declaring he was king of the Hebrews he did not commit any crime.

LOS ANGELES — A $51-million dollar slander suit was filed against billionaire industrialist Howard Hughes Thursday by Noah Dietrich, his former business associate.

The complaint alleges that Hughes slandered Dietrich, 83, in a telephone news conference last January.

During the conference, Hughes referred to another associate as a "no-good dishonest son-of-a-bitch, and he stole me blind," according to the complaint. The suit said that later in the conference Hughes likened Dietrich to that individual.

ISTANBULL — Metropolitan Meliton, Archbishop of Chalcedon, is being mentioned as the likely successor to Patriarch Athenagoras I, the leader of the world's 250 million Eastern Orthodox Christians, who died early today at the age of 86.

Athenagoras died in hospital here of kidney failure, his doctors said. He broke his hip in a fall a week ago and was to have been flown to Vienna today or Saturday for orthopedic surgery.

people

PUBLIC SPEECHES PRIVATE PROPERTY

PARIS — At the behest of the heirs of the late Charles de Gaulle, a Paris court Thursday ordered the seizure of a reference book quoting his speeches, news conferences and other public statements on grounds they constituted family property.

In addition the author and publisher were ordered to pay 50,000 francs in fines in what has been hailed as a test case of the public's freedom of access to the public declarations of an elected official made while he was in office.

The court's judgment upheld Rear Admiral Philippe de Gaulle's basic contention that all his father's written or spoken words while in power were family property and required prior approval before they could be quoted.

BREWERS TRADE VOSS

MILWAUKEE (AP) — Oakland Athletics have received outfielder Bill Voss in exchange for infielder Ron Clark in an American League baseball trade with Milwaukee Brewers.

CAR RADIOS
CORONA STEREO
TAPE CENTRES
1240 DOUGLAS - 383-5711
CLOSED MONDAY

Deep Cove Chalet
Dining Lounge
• SMORGASBORD DAILY 11:30 TO 2:30
• SMORGASBORD EVERY WEDNESDAY EVENING
ALSO
A COMPLETE A LA CARTE MENU
• TRY OUR NEW TERRACE GARDEN for Lunches, Afternoon Tea or Early Supper
★ CHEF PIERRE KAFFEL has arrived direct from STRASBURG, FRANCE
• INQUIRE ABOUT OUR SCENIC SEA TOUR TO BUTCHART GARDENS
OPEN MONDAY thru SUNDAY 11 a.m. to 10 p.m.
(All Year Round)
11190 Chalet Road 656-3541

'U BROIL'
STEAK
SPECIALLY SELECTED A-1 RED BRAND BEEF BROILED TO PERFECTION BY YOU!
ASK HARRY 'U BROIL'
STEAK HOUSE
OPEN LATE! MON. - SAT. 11:00 A.M. TO 4:00 A.M.
SUNDAY NOON TO 9:30 P.M.
CORNER OF DOUGLAS & FORT
386-3833

JOIN WITH THE STAFF OF THE CENTURY, IN WELCOMING HOME VICTORIA'S MOST POPULAR ORGAN AND PIANO STYLIST, BEV GORE-LANGTON. TUES. THRU SAT.
Fully Air Conditioned
SALON "A"
Recommended for Banquets - Parties Club Meetings
BUFFET OF THE CENTURY FRIDAY NIGHTS 6 to 8 p.m.
The Inn on Centennial Square
CENTURY INN
383-1151 We Park Your Car FREE

44 VARIETIES OF DONUTS
Open 'til 9 p.m.
DONUT HOUSE
726 Johnson

$147,000
EVERY COLOR—MODEL
HONDA
"World of Pleasure"
PEARSON

ZOO
and SANCTUARY
Bird Park
"Orioles"
Drive Out Sooke Road And Turn Right at Kangaroo

PROVINCIAL MUSEUM
NEWCOMBE HALL
silent movies
TONIGHT at 8
1. Charlie Chaplin in "EASY STREET".
2. "THE WILD ENGINE" serial chapter.
3. Comedy feature "SPEED SPOOK," starring Johnny Hines.
4. MUSIC ACCOMPANIMENT with REGINALD STONE at the CORN ORGAN.
Adults $1.50; Senior Citizens and Students $1.00
Information — 383-0239
AIR CONDITIONED

MING'S KITCHEN
CHINESE FOOD DELIVERY
384-4323
809 YATES STREET

MULLINS MARINE
YAMAHA
EASY, EASY TERMS
805 YATES STREET

CREST MOTOR INN
BUSINESSMEN'S LUNCHEON
11:30 a.m. to 2:00 p.m.
Featuring Daily Specials
PROVINCIAL DINING ROOM AND COFFEE SHOP
OPEN DAILY
7 a.m. to 11 p.m.
Ample Free Off-Street Parking
386-2421
455 BELLEVILLE ST.
Facing the Inner Harbour

Kmart
A Division of the S. S. Kresge Company Limited
DISCOUNT BOMBSHELLS
ON SALE SATURDAY ONLY FROM 10 A.M.
We Reserve the Right to Limit Quantities

Men's Walking Shorts
Polyester cotton, Dak style. In Blue, Brown and Beige. Sizes 30 to 40.
Reg. K mart Price 4.33
SP. DISC. PRICE 2.88

Misses' Summer SHRINKS
Crochet knits, assorted patterns and colours. One size fits all.
Reg. K mart Price 4.77
Sp. Disc. Price 1.99

Ladies' Wicker HANDBAGS
Smartly styled handbags for summer. Assorted colours.
Reg. K mart Price 5.84
Sp. Disc. Price 2.99

Misses' Slims
100% cotton washable. Novelty style prints. Sizes 8 to 18.
Reg. K mart Price 6.97
SP. DISC. PRICE 3.97

Spring and Summer YARDGOODS
A large selection of materials. Must clear to make room for our fall material.
Specially Discounted at
20% off

Ladies' TUNIC TOPS
A large selection to choose from. Sizes 8 to 18.
3.88 to 5.99
2.57

LADIES' SKIRTS
A large selection of styles, patterns and materials.
4.26 to 7.87
20% off

Kmart UNIVERSITY HEIGHTS SHOPPING CENTRE
3986 SHELBOURNE ST., (SAANICH) VICTORIA, B.C.
Open 10 - 10 Mon. - Fri. Saturday, 9 to 10

GO GREAT — GO GREMLIN!
'The little brat you'll recognize anywhere'
Brand New 1972 Gremlins
DISCOUNTED!
Stock No. AM72-65
Brand New 1972 GREMLIN
(White) 2-Dr.—6 Cylinder peppy little brat. Std. List $2695, GO GREMLIN!
Lowest Price Ever!
$2293

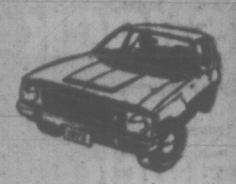

★ AUTOMATICS —
★ 6-CYL. and V8's! Std. with 6-Cyl., not 4!
★ FLOOR SHIFTS, AND COLUMN
★ BUCKET SEATS AND BENCH

Stock No. AM72-93 — Brand New 1972 GREMLIN AUTOMATIC—Custom Interior, disc brakes. Yucca tan, 6-cyl. List: $2920. FULL PRICE $2720

2 ONLY — DEMOS!
Stock No. AM72-79 1972 GREMLIN—Demo. Trans Am Red, 6 cyl. White Stripe, Bucket Seats, Floor Shift, Wheel Covers. Lite Group, Radio, Whitewalls. List $2926. GO GREMLIN! $2699
Stock No. AM72-14 1972 GREMLIN—Demo. White with Black Stripe. 6 Cyl., Automatic. Custom Trim, Lite Group, Interior Appointment Package, Radio. List: $3103. GO GREMLIN! $2865

Stock No. AM72-71. Brand New 1972 GREMLIN — Baja Bronze. 6-Cyl. Automatic, Lite Group, Roof Rack, Radio, Disc Brakes, Whitewalls. List: $3051. GO GREMLIN! $2847
Stock No. AM72-89—Brand New 1972 GREMLIN — Jetset Blue. 6 Cyl. Automatic, Bucket Seats, Wheel Discs, Disc Brakes, Whitewalls. List: $3042. GO GREMLIN! $2844
Stock No. AM72-94—Brand New 1972 GREMLIN — Baja Bronze. 6-Cyl. Automatic, Custom Interior, Wheel Discs, Lite Group, Radio, Power Steering, Disc Brakes, Whitewalls. Built in Canada and U.S.A. List $3320. GO GREMLIN! $3097
Stock No. AM-72-105 — Brand New 1972 GREMLIN—Jolly Green. 6-Cyl. Floor Shift, Bucket Seats, White Stripe, Wheel Discs, Lite Group, Radio, Whitewalls. List: $2931. GO GREMLIN! $2746
Stock No. AM72-85—Brand New 1972 GREMLIN— Turquoise. 304-V8, Automatic, Interior Appointment Package. List: $3006. GO GREMLIN! $2814
Stock No. AM72-95—Brand New 1972 GREMLIN — Butterscotch Gold. 6-Cyl. Automatic, Custom Trim, Wheel Discs, Luggage Rack, Interior Appointment Package, Radio, Whitewalls. List: $3201. GO GREMLIN! $2997
Stock No. AM 72-102 — Brand New 1972 GREMLIN — White. 6-Cyl. Blue Stripes, Floor Shift, Radio, Whitewalls. List: $2715. GO GREMLIN! $2586
Stock No. AM72-84—Brand New 1972 GREMLIN — Skyway Blue. 6-Cyl. Automatic, Custom Trim, Black Stripe, Wheel Discs, Visibility Group, Lite Group, Luggage Rack, Interior Appointment Package, Radio, Whitewalls. List: $3278. GO GREMLIN! $3044
Stock No. AM 72-104 — Brand New 1972 GREMLIN — Trans Am Red. 6-Cyl. Automatic, Bucket Seats, Black Stripe, Wheel Discs, Lite Group, Radio, Disc Brakes, Whitewalls. List: $3218. GO GREMLIN! $2997

YES—You Can Trade to a Gremlin!
Phone 385-8756 for easy Credit Approval! Convenient Payment Protected, Low Interest Financing. Brand New, you can buy a GREMLIN for as little as $67 Down, and only $67 per month, based on a 48-Month Contract. Does not include Sales Tax.

All covered by the Buyer Protection Plan
YOU CAN DRIVE THESE CARS FOR ONE YEAR OR 12,000 MILES AND IF ANYTHING GOES WRONG, AND IT'S THE MANUFACTURER'S FAULT, IT WILL BE FIXED FREE!
Complete details of the 1972 new car guarantee are displayed on the window of every new car in our showroom.
REG MIDGLEY'S
AMERICAN MOTORS
736 Cloverdale Ave. 385-8756

DANCING (9 till 2 Mon. thru Fri., 9 till 1 Saturday)
To The Music And Songs Of Jessie Baker And The Harmony Grits—Sounds For All Ages.
DINING (5 till closing Mon. thru Sat.)
A Delightful Selection of Eastern and Western Dishes, Beautifully Served And Sensibly Priced (By Today's Standards), Fully Licensed.
RESTRICTED
ENTERTAINMENT

The Sensational—Sheila Rae Cassie Collins—Another top Night Cassette Dancer Featuring Her Famous Powder Puff Act—Body Painting and Glamorous Wardrobe Plus Continuous On Stage Dancing By The Harem Girls.
ALL THIS AT VICTORIA'S ONE AND ONLY
HAREM SUPPER CLUB AND CABARET
1318 BROAD ST.
Reservations 383-5525
Suitable Attire—No Blue Jeans

386-2121

CLASSIFIED ADVERTISING

Vancouver Island's Largest Shopping Centre in Print

386-2121

BOX REPLIES
All replies to private box numbers available from 8:00 a.m. to 6:00 p.m. Monday to Friday inclusive.
Victoria Press Box numbers available on request. Charge $1.50.

OFFICE HOURS
Classified Counter, 8:00 a.m. to 6:00 p.m. Business Office, 9:00 a.m. to 5:30 p.m. Monday to Friday inclusive.

• • •

OFFICE CLOSED SATURDAY

• • •

TELEPHONE HOURS
8:00 a.m. to 8:00 p.m. Monday to Saturday inclusive.

• • •

CLASSIFIED COPY DEADLINES
Regular classified advertisements may be placed at the counter, 8 a.m. to 5:00 p.m. on the day prior to publication, Monday to Friday inclusive. By telephone, 8:00 a.m. to 5:00 p.m. Monday to Saturday inclusive.
All classified semi-display copy must be in the possession of Victoria Press Ltd., 2631 Douglas Street, by 4:00 p.m. on the day prior to publication, with the exception of that copy for Sunday Colonist must be in by 4:00 p.m. Friday.

FULL COVERAGE CLASSIFIED RATES

REGULAR CLASSIFIED LOCAL RATE
One day, 9c per word per day.
Three consecutive days, 8c per word per day.
Six consecutive days, 7c per word per day.
1 6-pt. heading or white space allowed to be charged at 5 words.
Minimum charge advertisement 10 words and $1.00.
Each initial, sign, group of figures and abbreviation counts as one word.

SEMI-DISPLAY LOCAL RATE
Ads requiring a style other than that mentioned above will be charged by the measured agate line (14 agate lines equal 1 inch).
One day, 40c per line, $5.60 inch.
Three consecutive days, 35c per line, $4.90 inch.
Six consecutive days, 30c per line, $4.20 inch.

NATIONAL RATE AND OUT-OF-PROVINCE RATE
Regular classified, 10c per word per day.
Semi-display, 43c per line per day, plus 10% if both type sizes are used.

Birth Notices, $2.00 per insertion for standard message of 30 words or less. 8c each additional word or initial.
In Memoriam notices, Cards of Thanks, Death and Funeral Notices, not exceeding 12 lines, $3.50 first insertion and $2.65 subsequent insertions. Each additional line, 35c daily.

Births, Deaths, In Memoriam Notices, Cards of Thanks, Personals not accepted by telephone.
Single paper rates on request.

SUBSCRIPTION RATES
Wherever carrier service is maintained, $3.00 per month.
By mail—
Canada, $3.50 per month, $10.00 per 3 months, $39.00 per year.
United States, $4.00 per month.
Saturday Only—
Canada, 25c per copy, $13.00 per year.
United States, 30c per copy, $15.60 per year
Commonwealth and Foreign rates upon request.
Mail subscriptions are payable in advance
Authorized as second class mail, Post Office Department, Ottawa.
Member Audit Bureau of Circulations

TERMS OF PUBLICATION
The Victoria Press Ltd. shall not be liable for non-insertion of any advertisement beyond the amount paid for such advertisement
In the event of an error occuring the liability of Victoria Press Ltd. shall not exceed the charge for the space actually occupied by the item in question.
All claims on error in publication shall be made within 12 hours thereafter and if not made shall not be considered. No claim will be allowed for more than one incorrect insertion nor for errors not affecting the value of the advertisement.
All estimates of cost are approximate. Advertisers will be charged with space actually used.
All advertising copy will be subject to the approval of the Victoria Press Ltd., who reserve the right in its sole discretion to classify, reject or insert copy furnished.
Advertisements must comply with the British Columbia Human Rights Act which prohibits any advertising that discriminates against any person because of his race, religion, sex, colour, nationality, ancestry or place of origin, or because his age is between 44 and 65 years, unless the condition is justified by a bona fide requirement for the work involved
While every endeavor will be made to forward replies to box numbers to the advertiser as soon as possible, we accept no liability in respect of loss or damage alleged to arise through either failure or delay in forwarding such replies, however caused whether by negligence or otherwise.

CIRCULATION REPRESENTATIVES
Duncan, Chemainus—
P. J. Rogers 746-6181
Lake Cowichan—
P. Edwards 749-4771
Nanaimo—
R. Bakey SK 3-3766

United States Representatives
MATHEWS SHANNON and CULLEN, INC
New York, Boston, Chicago, Detroit, Philadelphia, Pittsburgh, Cleveland, Syracuse, Charlotte, Atlanta, Cincinnati.

DUNCAN BUREAU
262 Station Street (Hamilton Electric Building) Office and telephone hours 1 p.m. to 5 p.m. Monday to Friday, inclusive.
PHONE DUNCAN 746-6181

CLASSIFIED SERVICE FOR DUNCAN COWICHAN VALLEY CHEMAINUS RESIDENTS
Classified Ads phoned in to our Duncan office 746-6181 before 3:30 p.m. will appear in the following day's papers.

PHONE DIRECT 386-2121 TO PLACE YOUR CLASSIFIED AD

CLASSIFICATION INDEX

VITAL STATISTICS
1 Births
8 Card of Thanks
5 Deaths and Funerals
10 Funeral Directors
9 In Memoriams

NOTICES
14 Announcements
16 Catering, Banquets and Reception Rooms
15 Coming Events and Meetings
20 Lost and Found
11 Monumentals
18 Places to Visit
17 Restaurants

EMPLOYMENT
26 Female Help Wanted
21 Male Help Wanted
25 Male or Female Help Wanted
30 Situations Wanted Female
29 Situations Wanted Male
31 Situations Wanted Male or Female
27 Teachers Wanted

BUSINESS SERVICES AND DIRECTORY
36 Business Services and Directory

PERSONAL SERVICES
33 Bands, Musicians and Orchestras
40 Business Personals
43 Dancing
42 Education
71 Music Teachers
39 Personals
32 Trade Schools
38 Travel

MERCHANDISING
83 Aircraft
117 Antiques
78 Bicycles
80 Boats and Marine
65 Building Supplies
93 Cameras, Supplies and Photo Finishing
127 Chicks, Poultry, Hatching Eggs, Supplies
135 Farm Implements
12 Florists
60 Fuel
97 Furniture
120 Garden Supplies
99 Groceries, Meat and Produce
130 Heavy Equipment and Machinery
128 Livestock, Supplies and Events
100 Miscellaneous for Sale
103 Miscellaneous Wanted
109 Miscellaneous to Rent
77 Motorcycles
70 Musical Instruments
125 Pets and Supplies
96 Ranges, Stoves and Furnaces
92 Sporting Goods
115 Swaps
63 Timber
98 TV, Stereo, Radio Sales and Service
112 Wanted to Rent, Miscellaneous

AUTOMOTIVE
164 Auto Body Work and Painting
162 Auto Repairs, Service and Towing
148 Campers and Trailers
166 Cars and Trucks Wanted
150 Cars for Sale
151 Foreign, Import and Sports Cars
169 Mobile Homes and Parks
149 New Car Directory
160 Parts, Accessories
158 Tires
154 Trucks and Buses
156 U-Drive and Auto Washing

ACCOMMODATION
185 Convalescent and Rest Homes
175 Hotels
178 Summer Resorts
181 Tourist Accomodation

RENTAL
201 Apartments to Rent, Furnished
200 Apartments to Rent, Unfurnished
203 Apartments Wanted
206 Duplexes to Rent
207 Duplexes Wanted to Rent
202 Furniture to Rent
215 Flats, Warehouses, Stores and Offices to Rent
197 Housekeeping Rooms to Rent
199 Housekeeping Rooms Wanted
211 Houses to Rent, Furnished
210 Houses to Rent, Unfurnished
212 Houses Wanted to Rent
190 Room and Board
191 Room and Board Wanted
193 Rooms to Rent
194 Rooms Wanted

FINANCIAL
155 Automobile Financing and Insurance
233 Mortgage Loans and Insurance
234 Mortgages for Sale
230 Personal Loans and Insurance
235 Wanted to Borrow

REAL ESTATE
280 Acreage for Sale and Wanted
240 Business Opportunities
241 Business Opportunities Wanted
300 Churches
247 Commercial or Industrial Properties
258 Condominiums and Townhouses
253 Country Homes and Properties
270 Exchange Real Estate
290 Farms for Sale and Wanted
263 Garages for Sale, Rent, Wanted
293 Gulf Islands Properties
250 Houses for Sale
265 Houses Wanted to Buy
295 Listings Cancelled
268 Listings Wanted
271 Lots for Sale
294 Mainland and Out of Province Properties
273 Property for Sale
274 Property Wanted
244 Revenue Property
245 Revenue Properties Wanted
285 Up-Island Properties
256 Waterfront Properties

NOTICE OF COPYRIGHT
Full, complete and sole copyright in any advertisement produced by Victoria Press Ltd. is vested in, and belongs to, Victoria Press Ltd.; provided, however that copyright IN THAT PART AND THAT PART ONLY of any such advertisement consisting of illustrations, borders, signatures or similar components which is, or are, supplied to Victoria Press Ltd. by the advertiser in the form of engravings, matrices, casts, etc., and incorporated in said advertisement shall remain in and belongs to the advertiser.

1 BIRTHS

ANDERSON — Born to Mr. and Mrs. B. C. Anderson, No. 310-925 Esquimalt Rd., at Royal Jubilee on July 1st, a daughter, 5 lbs. 9 oz.

ARSENAULT — Born to Cpl. and Mrs. J. R. Arsenault, 382 Oreilebar Crescent, Belmont Park, at Queen Victoria General Hospital on July 4, 1972, a daughter, Theresa Mary Catherine, 6 lbs. 9 oz. A sister for Vernon and Mark. Thanks to Dr. A. B. Allen and Dr. Baxter. (Insured).

DOBBYN — Born to Mr. and Mrs. J. S. Dobbyn, 2855 Rita Rd., at Royal Jubilee Hospital on July 2, 1972, a daughter, Bardara Anne, 8 lbs. 14 oz.

STEWART — Born to Mr. and Mrs. Patrick Stewart, 745 Newport Avenue, at Royal Jubilee Hospital, on July 5, 1972, a son, Angus. Thanks to Dr. George Robson and maternity staff.

STEPHENS — Born to Linda and Al Stephens 1115 Jolivet Crescent at Queen Victoria General on June 29 a daughter Tanya Nicole, 8 lbs. 10 oz. Sister for Sarah.

5 DEATHS AND FUNERALS

DAVIS — In Victoria, B.C., on July 5, 1972, Mr. H. W. J. (Harry) Davis, aged 74 years, beloved husband of the late Alberta E. Davis. Born in London, England, and a resident of 882 Marifield Avenue, Victoria, B.C., for 22 years. Mr. Davis was an inspector with the London Metropolitan Police for many years. He leaves to mourn his loss, two brothers, Arthur and Reginald Davis, and several nieces and nephews in England; also his sister-in-law, Mrs. Janet White, and nieces, Mrs. Lilia McNicol and Mrs. Myra Clark, all of Vancouver, B.C. Mr. Davis was a veteran of the First World War. Service will be held in the Sands Mortuary Limited "Memorial Chapel of Chimes," on Friday, July 7, 1972, at 7:00 p.m., Rev. Canon G. H. Greenhalgh officiating. Cremation. Flowers gratefully declined. Those so desiring may contribute to the Canadian Cancer Society, 857 Caledonia Avenue, Victoria, B.C.

5 DEATHS AND FUNERALS

CLARK—In Victoria, B.C., on July 4, 1972, Sidney George Clark, aged 76 years, of 1046 View Street: born in London, England, and a resident of Victoria for the past 30 years. He leaves his wife Mary Jane, 2 sons, James D., of Hinton, Alta., Sidney Georg, of Nanaimo; 3 sisters and a brother, in England; 8 grandchildren.
Funeral services will be held in the Thomson and Irving Funeral Chapel, on Monday, July 10, at 11 a.m., followed by interment in the Royal Oak Burial Park.

FORREST — Louise (Joey), suddenly at her home, 103 Heath St., East Toronto, on Thursday, July 6, 1972, beloved wife of Douglas O. Forrest; dear mother of James Forrest; sister of John Allen, of Cobourg.
A memorial service will be held at the Morley S. Bedord Funeral Chapel, 159 Eglinton Ave., West Toronto, on Saturday afternoon at 2 o'clock. Interment at the R.C.M.P. Cemetery, Regina. (In lieu of flowers contributions to St. John Ophthalmic Hospital in Jerusalem, c/o 46 Wellesley St., East Toronto 5, would be appreciated.)

HANSEN — In Vancouver, B.C., on July 1, 1972, Mrs. Elizabeth Virginia Hansen; born in Duncan, B.C., late residence, 3235 School Avenue, Vancouver, B.C. She leaves her husband, Morris; son, Andrew and daughter, Karen, at home; her mother, Mrs. Cecelia Bohn; brothers, Willard, Ignatious and Frederick, and her sisters, Margaret and Harriett, all of Vancouver, B.C.; her grandfathers, Phillip Peikey, East Saanich, B.C. and Dan Thomas, Duncan, B.C.; several aunts and uncles.
Prayers were offered in the Sands Funeral Chapel of Roses, Sidney, B.C., on Thursday, July 6, 1972, at 9:30 p.m. Mass was celebrated in Our Lady of the Assumption Church, West Saanich Road, on Friday, July 7, 1972, at 10:00 a.m., Rev. Father William Mudge Celebrant. Interment in the East Saanich Cemetery.

HUGHES — Mrs. Margaret J., widow of R. B. Hughes, died July 3, 1972, at St. Mary's Priory. Survived by two sons, Norman R., Sydney, W., and one daughter, Mrs. W. R. Murray. Also one sister, Mrs. Elizabeth Miles.
Private family service at Royal Oak Chapel, Reverend Walker officiating, followed by cremation, July 6. Arrangements by Memorial Society of B.C.

HURST — July 1, 1972, Harold William, aged 92 years, beloved husband of Mrs. Edith Hurst, and beloved father of Mr. Hurst, 2212 Fairmount Drive S.E., passed away at the Colonel Belcher Hospital following a brief illness. He is also survived by five grandchildren and 14 great-grandchildren; also a brother, Percy, and two sisters, Mrs. Elsie Farrant and Miss Lil Hurst, all in England. Born at Walthamstow, Essex, England, he came to Canada in 1926 to Edmonton and in 1938 moved to Victoria, B.C., where he was employed with the D.N.D. for 22 years, retiring in 1955. In 1962 he moved to New Westminster, B.C., where he resided until moving to Calgary two months ago. He was a veteran of the First World War, having served with the Royal Artillery.
Services at LEYDEN'S "Chapel of Remembrance" Wednesday, 10:30 a.m., Rev. Robert Shannon officiating. Interment Queen's Park Cemetery.

LOUIE — In Victoria, B.C., on July 4, 1972, Louie Kwan Hop, aged 78 years, born in Canton, China, and a resident of Victoria for the past 20 years, late residence, 2535 Prior Street; formerly of Vancouver, B.C. He leaves his wife, Louie Mah Hoy Shee, at home; sons, Louie Ding Hoy, Vancouver, B.C. and Louie Wah Yew and Louie Wah Hoon, Victoria, B.C.; his daughter, Mrs. Yoak Sim Lum, China; eight grandchildren and three great-grandchildren.
Service will be held in the Sands Mortuary Limited, "Memorial Chapel of Chimes", on Tuesday, July 11, 1972, at 1:00 p.m., Rev. C. Y. Chow officiating. Interment in the Royal Oak Burial Park.

SHIPP — In Victoria, B.C., on July 2, 1972, Mrs. Amy Shipp, in her 84th year; beloved wife of the late Arthur Shipp. Born in England. She leaves to mourn, her loving son, Leo, of Moose Jaw, Sask.; two daughters, Audrey Shooter of Regina, Sask. and Helen Walker of Victoria; two grandchildren, and two great-grandchildren, and many relatives in England. For many years a teacher in England, Manitoba and Moose Jaw and Shmink, Sask., districts. She was a member of Colfax Rebekah Lodge No. 1, I.O.O.F., also of Christ Church Cathedral. For many years associated with the Canadian Council of the Blind, Victoria White Cane Club, as Secretary.
Service will be held in The Lady Chapel, Christ Church Cathedral on Monday, July 10, 1972 at 10:00 a.m., cremation. Flowers gratefully declined. Donations may be made to the charity of your choice. Arrangements by the Sands Mortuary Limited.

TILL — At Resthaven Hospital, Sidney, B.C. on July 1, 1972, Mrs. Dora Madeleine Till, aged 64 years, of 744 Birch Road, Sidney, B.C. Widow of Frederick Denham Till. Born in Columbo District, Ceylon, and a resident of Victoria and district for the past 26 years. She is survived by three sisters, two in England and one in Ceylon.
Funeral service at McCall Bros. FLORAL CHAPEL, Johnson and Vancouver Streets, on Monday, July 10, at 2:00 p.m., with the Rev. R. Sansom officiating. Interment in Royal Oak Burial Park.

8 CARDS OF THANKS

The gratitude of our hearts can never be fully expressed but we want our friends and neighbours to know how much their kind words of expressions of sympathy have meant to us during our recent time of sorrow in the sad loss of our husband and father. With special thanks to doctors and nursing staff of 3rd Central, Royal Jubilee Hospital, and members of the Eastern Star. — Mrs. Ina Park, Elizabeth and Bill.

Mrs. Betty Walters and family wish to extend their heartfelt thanks to all their friends for the many acts of kindness, the lovely floral tributes and donations to memorials and the Cancer Society following the death of their beloved husband, father and grandfather. — Rowan D. Walters.

Mr. and Mrs. Maurice Bevis wish to extend their heartfelt thanks to all their friends for the many acts of kindness, the beautiful floral tributes and the donations to memorials following the sudden death of their beloved daughter Marcia and their son-in-law Peter Masini.

9 IN MEMORIAM

MARTIN — In loving memory of a dear husband father Albert, who passed away July 7, 1970.
Sunshine passes, shadows fall,
Love's remembrance outlasts all.
And though the years be many or few,
They are filled with remembrance, dear, of you.
—Sadly missed by his loving wife Edie and family.

10 FUNERAL DIRECTORS

THOMSON & IRVING Funeral Chapel
Est. 1906 — Formerly of Winnipeg
A Dignified and Understanding Service at Moderate Cost
PRE-NEED AT NEED
SHIPMENTS
1625 Quadra St. Phone 384-2612

CHAPLIN'S FUNERAL CHAPEL
1155 Fort Street
Independently owned and operated. Offering dignified funeral service within the means of all.
384-5512 384-8626

10 FUNERAL DIRECTORS

WE CARE
Your Six Community Chapels Dedicated to Service. Sensible Prices.

Victoria, B.C.
Sands Mortuary Limited "Memorial Chapel of Chimes" (main office) 388-5155, 388-5156, 383-7511

Sidney, B.C.
Sands Chapel of Roses, 656-2932

Colwood, B.C.
Sands Chapel of Heather, 478-3821

Duncan, B.C.
Hirst Funeral Chapel (Sands), 746-5212

Ladysmith, B.C.
Ladysmith Funeral Chapel (Sands), 245-2331

Nanaimo, B.C.
Westwood Chapel of Flowers (Sands), 753-2032

Independent, Family Owned and Controlled. Sands since 1912.

McCALL BROS. Funeral Chapels
1400 Vancouver Street
385-4465 — 385-4466 — 385-4467
Recommended by so many to relatives and friends . . . the Name is Assurance.

FRIDAY
MURRAY, Mrs. Carol
Accompanied to Calgary, Alberta, for service and interment.
TANNER, Mrs. Joan
INQUEST
7:30 p.m.—FLORAL CHAPEL

MONDAY
TILL, Mrs. Dora Madeleine
2:00 p.m.—FLORAL CHAPEL
TANNER, Mrs. Joan
3:00 p.m.—FLORAL CHAPEL

TO BE ANNOUNCED
POOLE, Mr. Kenneth R.
FERGUSON, Miss Clarissa
SUTHERLAND, Mr. Garry

HAYWARD'S CHAPEL
Ready to carry out the family's wishes, quietly, sympathetically, with efficiency and dignity.
386-3505
734 Broughton St.
REGINALD HAYWARD MGR.

FIRST MEMORIAL SERVICE
Undertakers for the Memorial Society of B.C. — 384-7041

11 MONUMENTAL

STEWART MONUMENTAL Works Ltd.
ESTABLISHED 1896
Memorial of Distinction
Marble Fireplace and tabletops
1403 May St. 384-3452

MORTIMER'S MONUMENTS
ESTABLISHED 1877
"The Finest in Craftsmanship"
633 DAVID ST. 383-6421

12 FLORISTS

REAL FLOWERS FADE
Artificial but
THE MEMORY LASTS
Funeral Flowers expertly designed
WOODWARD'S FLORISTS
635 Fort 384-5614

14 ANNOUNCEMENTS

ANNOUNCING THE FORMATION of our Wildlife Sanctuary Foundation. Funds are urgently needed to further this worthwhile project. Send your donations, enquiries or suggestions to: Wildlife Sanctuary, Dept. A., P.O. Box 4293.

15 COMING EVENTS AND MEETINGS

ONE DAY TOUR
JULY 25
HURRICANE RIDGE
$9 PER PERSON
Leave V.I. Coach Lines depot 10 a.m. to Hurricane Ridge return to Victoria by noon. Includes transportation and ferry fares and a marvellous time. Call V.I. Coach Lines, 385-4411. RESERVE NOW!

HORSE RACING VANCOUVER
V.I. Coach Lines race track special. Leaves Saturday, July 8 and every Saturday 9 a.m., returns 9:15 p.m., $7 each, includes ferry fares and transportation. Call 385-4411, V.I. Coach Lines Ltd., 710 Douglas St.

HORSE RACES
Going to the races? Go happy with the 1-2-3 Club bus Saturday, July 8th, leaving B.C. Hydro at 9 a.m. returning 9:15 p.m. Phone 386-2000 or 477-6696 for seats. Fare $7.00. Free parking.

WANTED
Dog racing fans, Portland trip July 15th, 10 seats available, visiting Tacoma Mall, Nightclubs, staying Hotel Mallory, coming home 16th of July, loaded with cash, reserve early. 384-6479. 1-2-3 Club.

MYSTERY TOUR
Leave V.I. Coach Lines depot at 1:30 p.m. Sunday, July 9, returns 5 p.m., $3.95 includes tea. 385-4411, 710 Douglas St.

EXHIBITION OF POTTERY, BY Gerry Wilkin and Dick Henson, July 1-7. The Potters Wheel, 633 Courtney.

UNIQUE GIFTS — COME TO Craft Village in Miss Frith's Mezzanine.

HUNTERS' HOLIDAY RANCH, riding for all ages, quiet horses and ponies. 479-2092.

16 CATERING, BANQUET and RECEPTION ROOMS

QUEENS ROOM
Queen Victoria Inn, Victoria's most luxurious banquet room, available for weddings, club luncheons, dinner banquets, cocktail parties, staff parties. 388-4488.

20 LOST AND FOUND

LOST WALLET IN GENERAL area of Cochrane, Taylor, and Watson Streets on Saturday July 1st. Wallet contained approximately $100 in bills and cheques. Very urgently required, reward. Please telephone Dennis, 592-0575.

LOST: ROYAL OAK SHOPPING Centre, lady's dark brown leather purse. Containing money, identification, credit cards, keys, etc. Reward. 384-0979.

LOST BROWN LEATHER WALLET, Mountain View Resort, Shawnigan Lake or vicinity. Papers are important. 479-5104 or 383-9921.

LOST; LADY'S GOLD WATCH with gold bracelet, vicinity Newport Avenue—Beach Drive. 598-4728.

LOST: JUNE 29, VICINITY OF Larchwood and Blair, Boy's brown corduroy jacket, size 10, has cub badges sewn on front. 477-8777.

LOST; BLUE VINYL BAG—camera and baby accessories, Thetis Lake parking lot Wednesday afternoon. Reward. 382-2098.

LOST: FEMALE SIAMESE CAT with chocolate markings. Answers to Sam. Maddison Street area. 598-1243.

LOST; IN JUNE, "HITACHI" cassette tape recorder, cream case, Downtown. Reward. 382-0283 evenings.

LEFT ON SHORE AT NORTH end Elk Lake Wednesday night, 5-gallon Mercury outboard gas can. Reward. 385-1276.

REWARD FOR "SAILOR Asleep" lost Fairfield Cook St. Victoria Press, Box 201.

LOST; PAIR MAN'S GLASSES IN Beacon Hill, Playground, July 6. 382-6618.

LOST; BOY'S NAVY BLUE JACKET with white stripes on sleeves. Phone 477-2716.

20 LOST AND FOUND

FOUND: YOUNG SIAMESE CAT at Mill Bay. Near Trailer Court. 743-2516.

LOST: WEDNESDAY JUNE 28TH, men's black, rimmed reading glasses, brown case. 598-3347.

LOST — GLASSES IN TAN CASE, vicinity Town and Country and 3400 block Saanich Rd., or ? 478-7509.

FOUND ALUMINUM TENNIS racquet vicinity Cardiff Place 592-1869.

HAVE YOU LOST YOUR CAT? Homes wanted. CPL. 598-5731.

LOST YOUR PET? HOMES wanted, found. SPCA; 388-6627.

LOST; BLUE BUDGIE, Interurban area. 479-6483.

21 MALE HELP WANTED

ADVERTISEMENTS IN THIS CLASSIFICATION MUST COMPLY WITH THE BRITISH COLUMBIA HUMAN RIGHTS ACT SEE COLUMN 1

CAPITAL REGIONAL DISTRICT
BUILDING INSPECTOR FOR SALT SPRING ISLAND AND OUTER GULF ISLANDS
SALARY RANGE $743.00-$928.00 PER MONTH
Under the supervision of the Senior Building Inspector, duties will include building and plumbing inspections and the investigation of compliance with zoning and other related by-laws and regulations. Requires considerable knowledge of construction procedures and materials and ability to review plans and specification to determine whether they conform to the requirements of the National Building Code and applicable by-laws.
Applicants should have High School Graduation or equivalent, supplemented by technical and/or trade school training and/or considerable experience as a qualified journeyman, preferably with foreman experience.
Area of operations will include Salt Spring Island and Outer Gulf Islands, office will be located at Ganges.
Must possess a valid B.C. Driver's Licence.
HANDWRITTEN applications stating education, experience, work history and two references will be received by the undersigned up to 4:30 P.M., Monday, 17th July, 1972.

Assistant Secretary-Treasurer,
Capital Regional District,
209 Burnes House,
Bastiog Square,
Victoria, B.C.

CLERK OF WORKS REQUIRED for immediate start to supervise construction of a small hospital at Bella Bella, B.C., under direction of the architects. Construction consists of: glu-lam sub-structure with single storey frame main floor of 16,500 sq. ft. Accommodation and facilities are those usual in an acute general hospital. Anticipated time to complete project — 6 months. Previous experience as Clerk of Works desirable but essential requirements are a good knowledge of all phases of institutional construction, the interpretation of drawings and specifications, the writing of progress reports, and general knowledge of construction, services and finish. Applicants should write to undersigned immediately or call in person stating age, training experience, availability and salary required. Board and lodging will be provided at the hospital and cost of transportation (2 trips) will be paid for. Wagg and Hambleton Architects, 611 Courtney St., Victoria.

VILLAGE OF PORT ALICE
requires
an
ICE-MAKER
Village of Port Alice requires an ice-maker for their newly constructed ice arena and curling rink. The successful applicant must be thoroughly conversant with the ice making plant and ancillary equipment, and must be capable of making minor repairs and adjustments, and be able to prepare all surfaces necessary to accept ice sheets.
An excellent salary is offered for this position, and all fringe benefits of the Standard Working Agreement will apply. Duties for this position will commence on or about August 1, 1972.
Written applications, stating experience, age, marital status, etc. will be received by the undersigned until Tuesday, July 18, 1972.
Pat Gustafson,
Municipal Clerk,
Box 130,
Port Alice, B.C.

B.C. FOREST PRODUCTS LTD.
RENFREW LOGGING DIVISION
PORT RENFREW
Requires 4 experienced heavy duty mechanics to begin work immediately after current work stoppage.
—IWA rates with excellent fringe benefits.
—Housing accommodation available either on rental or sale basis.
—Excellent new elementary school.
—Daily commuter bus service provided to and from Lake Cowichan and Duncan areas.
—Also bunkhouse accommodation available if desired.
Apply by phone to Colin Barker, 112-647-5511 or apply in writing to the above address.

IT'S FIRST COME — FIRST SERVED
Several profitable Times newspaper routes in the James Bay area will be available soon. Profits ranging to sixty dollars a month. Compact, quick to deliver. Applications outside the area will be accepted. If you are 12 years or over and desire a profitable business, please contact the Times Circulation Department TODAY 383-2431 Douglas St. or telephone 382-3131.

AGGRESSIVE MULTI-MILLION dollar food manufacture requires a professional sales representative for Vancouver Island. Above average remunerations incentive plan, company car and excellent fringe benefits. Send complete resume listing previous employers and other key information to General Mills Canada, 86 South East Marine Drive, Vancouver 15, B.C.

VOCATIONALLY DISTURBED? Our test may indicate a potential career. Major company will add one man following test slections and personal interviews. Salary to $9600. Married men preferred. College and or successful business equivalent. All replies answered. Write Victoria Press Box 204.

WANTED: ELECTRICIAN PREferably with marine experience for Victoria Shipyard. Good working condition and wages. Philbrooks Shipyard, 2324 Harbor Road. 656-1157.

TIRED OF THE ROUTINE JOBS? See our advertisement under "Male or Female Help Wanted" heading.
Wall and Redekop Realty Ltd.
386-8321

CARPET AND IN-HOME cleaner. Husky man, middle-aged, good health. Steady employment. Apply The Carpetorium Ltd. 1210 Wharf Street.

EXPERIENCED COUNTERMAN required for large retail lumber yard. Reply in writing to Siegg Bros. Lumber Ltd., 3955 Quadra Street, Victoria.

EXCELLENT OPPORTUNITY. progressive salesman required for expanding contracting firm. Write Manager, P.O. Box 1328, Port Alberni, B.C. or phone 723-8632.

TV-RADIO TECHNICIAN REquired, permanent position, excellent salary and benefits. R.C.A. Ltd., 2661 Douglas Street, Victoria. 382-6141.

FAIRFIELD, COUPLE REquired for caretaker duties in exchange for 3-room apartment with extra work available. C. N. Montague Co. 384-9318.

FULLY QUALIFIED MECHANIC required, full or part time. Wages at today's rates. Apply Gordon Head Service. 3949 Shelbourne.

BUTCHER WANTED FOR RED and White store, Ganges, B.C. Phone 537-5521. Good salary and bonus incentive.

21 MALE HELP WANTED

SUPERVISOR (Part-Time)
for the
GREATER VICTORIA JUVENILE DETENTION HOME
(1125 Pembroke Street)
CITY OF VICTORIA
Rate — $35.00 per shift

Semi-retired, middle-aged man required for part-time custodial duties involving the supervision of male juvenile offenders.

Applicants should be prepared to work a 7-hour day, afternoon or night shift, approximately three to four times each week.

Previous supervisory experience in dealing with juveniles in a related occupation would be highly desirable.

Applications in writing together with character references, applicable experience, qualifications and telephone number will be received by the Personnel Director, City Hall, at the earliest possible date.

SALES POSITION
One successful salesman required for the Victoria and Northern Vancouver Island area, one who is able to perform effectively away from head office, to represent a large Electrical Sign Manufacturing Company (Vancouver Based). We offer to the right applicant limited amount of travelling, with car allowance, travel expenses, Company and Canada Pension Plans, M.S.A., Medical- and Dental, plus other fringe Benefits. Salary plus Commission or straight Commission available. Experience in our product an asset, age no barrier if experienced and dependable. For Confidential interview, send particulars of your background to: Box 1, Jamieson, Sign-O-Lite Plastics Ltd., P.O. Box 7399, Station 0, Vancouver, B.C.

CAREER OPPORTUNITY
IN CREDIT AND FINANCE
The opportunity we require qualified applicants who are seeking an opportunity to pursue a career in this dynamic business. You will receive on the job training and be encouraged and assisted in taking specialized courses to accelerate your progress.
The applicant — if you are ambitious, responsible, decisive and career minded, you have the basic qualifications. High school graduation is essential and university or college graduation is a definite advantage. Applicants must have good driving records. For an interview appointment call or write Mr. J. Davidson, Canadian Acceptance Corporation Ltd.
1983 Fort St., Phone 384-9371

BANK OF MONTREAL CAREERS IN BANKING
The Bank of Montreal has openings at various levels in our organization for individuals, who possess Grade XII education plus some business experience. Successful candidate will be placed either directly into a CONSUMER LENDING or Branch ADMINISTRATION post, or placed on a training programme leading to one of these positions. For further information please forward particulars of your education, work experience, etc. to:
Employment and Employee Relations Supervisor,
Bank of Montreal,
640 W. Pender St.,
Vancouver, B.C.

WE NEED YOU
more than you need us if you are now calling on industries, factories, schools, hospitals, restaurants, motels, stores, office and apartment buildings, institutions, etc. Canada's top-quality, exclusive guaranteed longer-life lighting products with 25-30 per cent commission, plus special bonus, paid every Wednesday on automatic year-round repeat business. Age no barrier, car necessary. Side line or full time. No technical knowledge needed as our Sales Manual shows you how to make money with your very first call. Choice protected territory of Victoria and District must be filled immediately. Write Daytron, Box 420, Hamilton, Ontario.

REQUIRED FOR
40 MM YEAR SAWMILL
EXPERIENCED:
EXPORT SHIPPER
EXPERIENCED:
MILL FOREMAN
Must have a valid grading certificate. Salaried position with all usual benefits. Mill located two miles from Modern City Center. Salary negotiable. Apply: Raven Lumber Ltd., Box 249, Campbell River, B.C.

MILLWRIGHTS
Jobs are available immediately for Journeymen Industrial Mechanics (Millwrights) at Cominco's Pine Point open pit mining operation in the Northwest Territories.
Rate of pay is $5.05 per hour for holders of valid Canadian papers; otherwise, pay will be based on experience.
Single accommodation only available at present for $75 per month, room and board.
Please apply to:
F. J. Brevner, personnel,
Cominco Ltd.,
Pine Point, N.W.T.

LINOTYPE OPERATOR
Competent, experienced linotype operator wanted for modern, progressive commercial plant. Prefer combination men capable of handling wide variety of job work. Experience in operating Electron II decided asset. Excellent working conditions. Ideal opportunity in permanent position for responsible man with family wishing to settle in Okanagan Valley. Write P.O. Box 446, Vernon, B.C. giving full qualifications, experience and references.

CAREER OPPORTUNITY
The Canadian Indemnity Company has an opening for a trainee in the Automobile Underwriting Department. The successful candidate should be a self starter, capable of learning detail, assuming responsibility and be able to communicate effectively. Preference will be given to a recent high school graduate. Reply in writing to Mr. R. K. Duncanson, Branch Manager, 916—1175 Douglas Street, Victoria.

EXPERIENCED DATSUN MEchanic. Top rates plus bonus. Opportunity for service manager if desired. Working conditions ideal in new garage. Enjoy living in the beautiful Cowichan Valley. Write or phone C. Maguire, 380 Trans Canada Highway, Duncan, B.C. 748-1123 or evenings 743-5116.

IMMEDIATE OPENING. EXPErienced salesman with expanding furniture appliance, home entertainment retail store. Must be capable of listing and arranging excellent contract for the right man. Apply by letter to Victoria Press, Box 199.

ABOVE AVERAGE WAGES, FOR above average barber-stylist. Must be able to cope with every hairstyle that's going and some that are no longer going! Join us at the Heights — "a cut above the best." 477-8912.

REQUIRED IMMEDIATELY, EXperienced bookkeeper, accounts receivable and payable, posting machine, typing general office. Reply stating experience, marital status, age, salary expected. Victoria Press, Box 176.

FRONT-END SALESMEN WANTed at Westview Auto Clinic. Experience preferred. Please apply in person. Trans-Canada Highway at Tillicum.

STOCKMAN WANTED FOR supermarket. Victoria Press, Box 202.

EXPERIENCED WAITER WANTing full-time work. Apply Paul's Restaurant, 1900 Douglas St.

FULLY QUALIFIED OIL BURNer mechanic, permanent position. Victoria Press, Box 169.

EXPERIENCED SHINGLER, FOR a Durold roof, 2927 Prior Street, 598-4080.

EXPERIENCED STUCCO WIRE man. 382-0163.

21 MALE HELP WANTED

WANTED; TOP NOTCH FRAMing crew. Phone 478-2511 or 652-1944.

TEMPORARY PART-TIME, EXperienced, electronics technician. Trans World Electronics. 385-1941.

EXPERIENCED LATHERS needed, L. R. Frenette Plastering Ltd. 386-6435.

FALLING CONTRACTOR, CAT hooker, skidder. 478-4460. Experienced men only.

25 MALE OR FEMALE HELP WANTED

ADVERTISEMENTS IN THIS CLASSIFICATION MUST COMPLY WITH THE BRITISH COLUMBIA HUMAN RIGHTS ACT SEE COLUMN 1

UNIVERSITY OF VICTORIA
requires
METHODS ANALYST
Qualifications: University graduation with specialized training and experience in operations and methods research, or secondary school graduation with related formal training and experience. General knowledge of Data Processing techniques.
Position: Will provide service in systems and procedures for heads of departments. Will perform studies of policy, procedures, organization and operations, resulting in recommendations to management.
Applications in writing, should include a resume of experience, a transcript of academic achievements and the names of three referees able to discuss work ability, and be sent to the Director of Personnel Services, University of Victoria, P.O. Box 1700, Victoria, B.C., not later than July 21, 1972.

CAREER MINDED??
RESOLVE
To join SUCCESS today!!
ONLY in the field of marketing can you expect to earn an executive salary in your first year . . . AND KEEP GROWING. Real Estate is the ONLY commodity that is universally accepted and desired. Provide yourself with the training necessary to develop a skill that WILL secure your future in Real Estate. I WILL personally tutor you through the pre-licensing phase of your career. I WILL follow through with post-licensing training and a personal development program tailored to YOUR needs. I WILL create an environment designed to help YOU attain YOUR goals. I ASK ONLY that you provide DESIRE and a WILLIN

YOUR HEALTH: Dr. Walter Alvarez

A New Device for Detecting Cancer

In the last 33 years, the mortality rate from cancer of the cervix (the neck of the womb that projects into the vagina) has been reduced by 50 per cent. The widespread use of the Pap test, in which some of the mucus is scraped from the cervix, tells the physician whether there are any cancerous or pre-cancerous cells there. If he finds any abnormality, he may operate. He will watch the woman carefully to be sure she does not get a cancer that can eventually kill her.

Now a new device — the "Gravlee Jet Washer" (invented by Dr. L. Clark Gravlee, Jr.) enables any physician to wash out material from deep in the uterus, which shows whether there is any sign of cancer. This should have the same effect on cancer of the uterus that the Pap test had on cancer of the cervix. This simple procedure can be done in the physician's office.

When a hemorrhage comes into the retina, or seeing membrane in the back of the eye, that is more serious because a hole in the retina cannot be repaired. Young people need not fear these little clots. They occur almost entirely in older persons.

Some people who show a tendency to get blood clots in veins or arteries, in the heart or in the brain, seem to be protected by taking a drug which thins the blood and cuts down on the clotting tendency (this is called a coumarin drug). After starting such a drug, the person must have his prothrombin time (clotting time) measured every two weeks, to be sure the drug is not working too well, and thinning the blood too much.

A BLOOD CLOT IN THE BACK OF THE EYE

A friend just wrote to tell me that recently he got a blood clot in the back of one eye. I can comfort him because a few years ago, I noticed a small black area in the field of vision of my left eye. I went to my ophthalmologist (eye specialist) who said that I did have a little blood clot in the fluid in the back of my eye.

If that same little clot had occurred in my brain, it would have been a little stroke. As it was, in time—perhaps a year or so—the clot was completely absorbed, and I no longer saw it. My wife had a similar experience, and that clot also was absorbed.

TV PROGRAM LISTINGS

EVENING

CBUT—2 Vancouver | KOMO—4 Seattle | KING—5 Seattle | CHEK—6 Victoria | KIRO—7 Seattle | CHAN—8 Vancouver | KCTS—9 Seattle | KTNT—11 Tacoma | KVOS—12 Bellingham | KTVW—13 Tacoma

4 P.M.
2—Me Over Here
4—News
5—News
6—News
7—News
8—News
9—Meet the Arts
11—Star Trek
12—Perry Mason, News

6:30 P.M.
3—Hourglass
4—News
5—News
6—News
7—News
8—News
9—Evening at Pops
11—Star Trek
12—News

7 P.M.
2—Hourglass
4—Northwest Traveller
5—Truth or Consequences
6—Longstreet
7—Avengers
8—Story Theatre
9—Evening at Pops
11—It Takes a Thief
12—Hollywood Squares

7:30 P.M.
3—Dick Van Dyke
4—Rollin' on the River
5—Hollywood Squares
6—Longstreet
7—Avengers
8—The D.A.
9—World Press Review
11—It Takes a Thief
12—Name of the Game

8 P.M.
2—Performers
4—Brady Bunch
5—Sanford and Son
6—Performers
7—O'Hara, U.S. Treasury
8—Movie: Man Called Gannon
9—Washington Week
10—Arts Calendar
11—Perry Mason
12—Name of the Game
13—Movie: Tex Rides the Boy Scouts

8:30 P.M.
2—Corwin Dramas
4—Partridge Family
5—Movie: Matchless
6—Corwin Dramas
7—O'Hara continued
8—Movie continued
9—Movie: Los Olvidados
10—Project Travel
11—Perry Mason
12—Name of the Game
13—Movie continued

9 P.M.
2—Tommy Hunter
4—Room 222
5—Movie continued
6—Tommy Hunter
7—Living End — Special
8—Movie continued
9—Movie continued
10—B.C. Trials
11—Merv Griffin
12—Movie: Family Jewels
13—Movie continued

9:30 P.M.
2—Tommy Hunter
4—Odd Couple
5—Movie continued
6—Tommy Hunter
7—Oh, Nurse — Special
8—Movie continued
9—Movie continued
10—B.C. Trails
11—Merv Griffin
12—Movie continued
13—Navy Prologue

10 P.M.
2—Main Chance
4—Love, American Style
5—Movie continued
6—Bold Ones
7—Singles — Special
8—FBI
10—Old Country Soccer
11—Merv Griffin
12—Movie continued
13—Instant Holiday

10:30 P.M.
2—Main Chance
4—Love, American Style
5—Stand Up and Cheer
6—Bold Ones
7—Governor and J.J.
8—FBI
11—News
12—Movie continued
13—Horse Racing

11 P.M.
2—News
4—News
5—News
6—News
7—News
8—News
11—Movie: Man on the Flying Trapeze
12—News; Movie: To Each His Own
13—Movie: Outlaws of Boulder Pass

11:30 P.M.
2—Canadian Open Highlights (11:40)
4—Dick Cavett
5—Johnny Carson
6—News
7—Movie: Blood of the Vampire
8—News
11—Movie continued
12—Movie continued
13—Movie continued

12 MIDNIGHT
2—Movie: Not With My Wife You Don't
4—Dick Cavett
5—Johnny Carson
6—Movie: Man Called Gannon
7—Movie continued
8—Movie: Monster From a Prehistoric Planet
12—Movie continued
13—Movie continued

12:30 A.M.
2—Movie continued
4—Movie: Calling Bulldog Drummond (1:00)
5—Johnny Carson
6—Movie continued
7—Movie: It Conquered the World (1:10)
8—Movie continued
12—Movie: The Bravados (1:05)
13—Movie: Billy the Kid Trapped

ALL TIMES ARE LOCAL

CHANNELS RESERVE RIGHT TO MAKE LAST-MINUTE CHANGES

EARLY SATURDAY

8 A.M.
4—Funky Phantom
5—Woody Woodpecker
7—Bugs Bunny
12—Bugs Bunny

8:30 A.M.
2—French Program
4—Jackson Five
5—Pink Panther
7—J. P. Patches
12—Scooby Doo

9 A.M.
2—French Program
4—Bewitched
5—Jetsons
7—Globetrotters
12—Globetrotters

9:30 A.M.
2—French Program
4—Lidsville
5—Wimbledon Championships
7—Hair Bear Bunch
12—Hair Bear Bunch

10 A.M.
2—French Program
4—Curiosity Shop
5—Tennis continued
7—Pebbles and Bam Bam
12—Pebbles and Bam Bam

10:30 A.M.
2—French Program
4—Curiosity Shop
5—Tennis continued
7—Archie's TV Funnies
12—Archie's TV Funnies

11 A.M.
2—Lacrosse Special
4—Jonny Quest
5—Baseball: Chicago at Cincinatti
6—Lacrosse Special
7—Sabrina
11—News (11:15)
12—Samson and Goliath

11:30 A.M.
2—Lacrosse continued
4—Lancelot Link
5—Baseball continued
6—Lacrosse continued
7—Josie and The Pussy cats
11—Consumer Report
12—Josie and the Pussycats

12 NOON
2—Lacrosse continued
4—American Bandstand
5—Baseball continued
6—Lacrosse continued
7—Monkees
11—Golden Years
12—Monkees

12:30 P.M.
2—Lacrosse continued
4—American Bandstand
6—Lacrosse continued
7—Convention '72 — Special
5—Baseball continued
8—Pete's Place
11—Movie: River of Evil
12—Convention '72 — Special

1 P.M.
2—Golf Tournament
4—Movie: Fury at Furnace Creek
5—Baseball continued
6—Golf Tournament
7—Children's Film Festival
8—Red Fisher Show
11—Movie continued
12—Children's Film Festival
13—Movie: Law and Order

1:30 P.M.
2—Golf continued
4—Movie continued
5—Baseball continued
6—Golf continued
7—Festival continued
8—Under Attack
11—Movie: Showdown at Boot Hill (1:45)
12—Festival continued
13—Movie continued

2 P.M.
2—Golf continued
4—Movie continued
5—Wimbledon Championships
6—Golf continued
7—Lassie
8—Under Attack
11—Movie continued
12—Page 12
13—Movie: Frontier Fury

2:30 P.M.
2—Golf continued
4—Movie: Air Raid Wardens
5—Tennis continued
6—Golf continued
7—Movie: Invasion of Saucer Men
8—Star Trek
11—Movie continued
12—Outlook
13—Movie continued

3 P.M.
2—Ice Palace
4—Movie continued
5—Sports Profile
6—Wrestling
7—Movie continued
8—Star Trek
11—Fishing Hole
12—Farm Show
13—C'ntry Record Corral (3:15)

3:30 P.M.
2—Ice Palace
4—Movie continued
5—Flipper
6—Wrestling
7—Movie continued
8—World Tennis
11—Roller Derby
12—Garner Ted Armstrong
13—Record Corral continued

4 P.M.
2—World of Man
4—Nashville Music
5—Movie: Laughter in Paradise
6—World of Man
7—Wagon Train
8—Tennis continued
11—Roller Derby
12—True Adventure
13—Record Corral continued

4:30 P.M.
2—Kiahanie
4—Outdoor Sportsman
5—Green Acres
6—Kiahanie
7—Wagon Train
8—Wide World of Sports
11—Rifleman
12—Fourth Corner
13—Record Corral continued

5 P.M.
2—Baseball: San Francisco at Montreal
4—Wide World of Sports
5—Movie continued
6—Baseball: San Francisco at Montreal
7—Arnie
8—Wide World of Sports
11—Water World
12—Dick Van Dyke
13—Record Corral continued

5:30 P.M.
2—Baseball continues
4—Wide World of Sports
5—Juvenile Jury
6—Baseball continues
7—News
8—Wide World of Sports
11—Safari to Adventure
12—Arnie
13—Comedy Theatre

RADIO LOG

AM Stations—Victoria: CJVI, 900; CFAX, 1070; CKDA, 1220; Vancouver: CJOR, 600; CBU, 690; CKNW, 980; CKWX, 1130; CHQM, 1320; CKVN, 1410. Seattle: KIRO, 710; KOMO, 1000; KING: 1090. Bellingham: KARI, 550. Port Angeles: KONP, 1450.

FM Stations—Victoria: CFMS, 98.5; Vancouver: CKLG, 96.3; CFQM, 103.5; CBC, 105.7; CBUF, 97.7 (French—6 a.m. to 1 a.m.). Seattle: KLXI, 95.7; KLSN, 96.5; KING, 98.1; KIRO, 100.7; KETO, 101.5. Tacoma: KTNT, 93.7; KLAY, 106.1. Edmonds: KuIQ, 105.3. Bellingham: KERL, 104.3.

Most stations broadcast news bulletins on the hour and on the half-hour at early morning and evening peak periods.

Major Newscasts: CBC-FM, 7 a.m.; BBC News, Monday to Saturday: National news; CFAX, CKDA and CJVI, 8 a.m., 12 noon (noon report), 5:30 p.m. (news hour); Saturday and Sunday, 8 a.m., 12:30 p.m., 6 p.m. and 10 p.m.

TIMES GOOD MUSIC HOUR

8 P.M. — CJVI

Orpheus in Hades; Overture (Offenbach) Coldstream Guards Band; A Night in Venice, Johann Strauss; Morning, Noon and Night in Vienna Overture, Coldstream Guards Band; Babes in Toyland, Victor Herbert.

DENNIS THE MENACE

"THE ROAD TO RIO DOESN'T LEAD TO ROME! THE ROAD TO MOROCCO DOESN'T LEAD TO ROME! THE ROAD TO..."

CROSSWORD by Eugene Sheffer

ACROSS
1. Counterfeit
5. Satiate
9. Health resort
12. Moon goddess
13. Exchange premium
14. Suffer
15. Russian name
16. Vital organ
17. "Turn to the right"
18. — Randall
19. Decimal base
20. Karl or Groucho
21. Deface
23. Greek letter
25. The Milky Way
28. Very hot
32. Winglike
33. Eastern University
34. Alloy of tin
37. Nobleman's dwelling
39. Japanese name
40. Insect
41. Water bird
44. Vase
46. Mormon state
50. Faucet
51. Portico
52. Italian river
53. Bitter vetch
54. Cure
55. City in Nevada
56. Tiny
57. Attaches
58. East Indian tree

DOWN
1. Opening
2. French novelist
3. Presently
4. Famous actress
5. Trifling
6. Chills and fever
7. Small finch
8. Ship's record
9. Norse tale
10. Bridge support
11. Male nickname
20. Scottish Queen
22. Chopping tool
24. Toward
25. Breach
26. Pub specialty
27. Statute
29. Rodent
30. Sick
31. Scottish river
35. And (Fr.)
36. Put to flight
37. Overgrown ditches
38. Article
41. Simmer
42. Merchandise
43. Church part
45. Highway
47. Woody plant
48. — Karenina
49. Golfer's boo-boo
51. The urial

Average time of solution: 21 min.

C	A	B	■	D	A	B	S	■	G	R	A	G
A	L	I	■	E	Y	O	E	■	L	O	V	E
S	A	N	D	B	A	G	S	■	A	W	E	D
T	R	E	A	T	S	■	S	I	N	■	■	■
■	■	■	R	O	T	■	I	N	D	I	T	E
L	E	P	E	R	■	C	O	N	■	R	A	G
E	R	I	T	S	■	S	O	N	■	T	O	N
A	L	I	S	■	H	A	Y	■	S	O	N	G
S	E	A	S	O	N	■	M	A	N	■	■	■
■	■	■	A	D	D	■	A	N	G	O	R	A
O	W	E	N	■	M	A	N	D	A	T	E	S
L	O	R	D	■	A	R	I	A	■	T	A	I
D	O	R	Y	■	N	E	A	L	■	O	R	A

Answer to Previous Puzzle

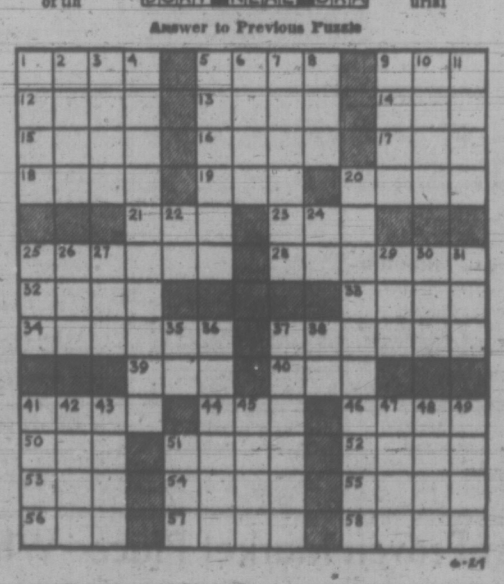

30 SITUATIONS WANTED FEMALE

BABYSITTER
At Oak Bay Junction in own very clean healthy home. Elderly lady with experience, up to 3 months old. 385-6801.

WILL BABYSIT, 1 CHILD IN MY home. Apply 317 Beckley Avenue, James Bay.

HAS REFERENCES, RELIABLE girl wishes live-in babysitting and light housekeeping. 479-5322.

OCCASIONAL BABYSITTERS, care for the elderly. Call Victoria Babysitting, 384-3243.

31 SITUATIONS WANTED MALE OR FEMALE

RESIDENT MANAGERS IN adult building. Active couple experienced in all phases. References. Presently working. Victoria Press, Box 164.

32 TRADE SCHOOLS

TRAINEES WANTED
IBM Keypunch
Computer programming
N.C.R. machine accounting
Our representative is now testing in the Victoria area. For appointment phone McKay Career Training, 384-0912 or write Victoria Press, Box 222.

33 BANDS, MUSICIANS and ORCHESTRAS

WEDDINGS . . . SPECIALIZED music by J.G.A., 478-2468.

36 BUSINESS SERVICES AND DIRECTORY

Accounting Service

TOTAL TAX ACCOUNTING
Business bookkeeping Income Tax Individual, Partners, Corporations. $3.00 AND UP
Mon. - Fri. 9 - 5, or by appointment.
W. A. Brown Public Accountant
612 Johnson 385-8634

SIMKIN ACCOUNTING SERVICE Specialists in all types of Business Accounting. Reliability Guaranteed.
213-620 View St 386-7074

Books

POOR RICHARD'S USED BOOKS
Bought — Sold — Exchanged
923 Fort. 384-4411, 106 W. Burnside

Bulldozers

INTERNATIONAL BULLDOZING Ltd. Loading, hauling, excavating and back filling. Top soil and gravel and fill. Land clearing. House wrecking and demolition. Landscaping. Special low rates. Phone Ollie 385-1661 anytime.

COURTLAND EXCAVATING
Basements back-filling, loading, hauling. No job too small. Phone Barrie, 479-7671 anytime.

Carpenters

CLEARANCE
WHILE IT LASTS
100% NYLON SHAG, orange 4.95 sq. yd.
SCULPTURED NYLON, green and gold $4.49 sq. yd.
PLUSH, violet, white, gold and green $5.49 sq. yd.
INCA HAND MADE area rugs from 49.95
DO IT YOURSELF NYLON SHAG, blue $5.49 sq. yd.
THOUSANDS OF YARDS OF CARPET TO CHOOSE FROM
DIRECT TO YOU FROM OUR WAREHOUSE
CARPET TREND
At Langford and Skinner St.
386-7501

ENGLISH TRADESMEN
We specialize in home renovations, cabinets, finishing, store fixtures and framing. Phil Williams, 384-6969.

WILL DO ALTERATIONS, ADDITIONS, finishings, etc. Free estimates, best price. Best quality work guaranteed. Ask for Al, 385-3546.

GUARANTEED WORKMANSHIP for cabinets, rumpus rooms, alterations, additions, floor and ceiling tile and sundecks. Phone Bob Mackenzie 386-7845.

WE SPECIALIZE IN HOME REpairs, renovations, garages etc. Expert workmanship at reasonable rates. Free estimates same day. Phone 478-3303 8 a.m.-9 p.m.

RELIABLE TRADESMEN, CONcrete, framing, finishing, renovations. Free estimates. Reasonable. 388-5001.

YOU DON'T HAVE TO BE RICH or take a loan, to let me do your repairs or alterations. Call Carl, 479-4332.

G. C. LUNEY
Alterations, repairs, additions. Estimates 477-5470 after 4

QUALITY WORK AT REASONable rates. Additions, renovations. Estimates, plans. Glover, 656-3745.

EXPERIENCED CABINET maker. Rumpus rooms, sundecks. Call 382-6300.

ALTERATIONS, REPAIRS AND new work. Free estimates, fast service. 477-6658 or 658-8423.

ESTIMATES, REPAIRS, RENOvations, reasonable, hourly or contract. 477-8543 evenings.

KITCHEN CABINETS, VANITIES, very reasonable. Phone 652-2587.

TIRED OF HIGH COSTS? ALL carpentry work, Jim, 479-3642.

FROM BASEMENT TO ATTIC, 1 call does it all. Howard. 385-2943.

SMALL JOBS MY SPECIALTY Howie 478-4705, 478-2633

Carpets and Linoleum

DEEP PILE NYLON SHAG
SAVE $3.00 sq. yd. 4 colors
IN-HOME ESTIMATES
QUALITY FLOOR COVERINGS
at
HOURIGAN'S
CARPETS AND LINOS LTD.
715 PANDORA AVE. 386-2401

CARPET - LINO - TILE INSTALled. Also general floor repairs. Phone 383-3906.

PARKER JOHNSTON LTD.
1314 Broad Street 383-9181

Cement

RELIABLE CEMENT FINISHING, floors, patios, sidewalks, etc. Reasonable rates. All work guaranteed. 383-6308.

DEGENDT-BIRKETT
All types concrete work. Concrete cutting.
388-6960 385-5020

GERDA CEMENT FINISHING. Basements, sidewalks, driveways, etc. 388-4806, 479-4736.

DRAINS — CEMENT — SEWERS 384-8306 Frank Polifano 383-349

Cleanup Service

LET ME CLEAN YOUR YARD, basement, garage and attic for the usable articles or bottles or anything you wish to pay me with. I also do excellent gardening, landscaping, tree and hedge trimming. Car removal, house painting, roofing, and general maintenance. Gutter work, residential and commercial daily and weekly disposal service. Also will buy any article of use. Will move anything anywhere for very low fee. No charge for distance. Call "Ollie." 385-1461.

$5 MINIMUM CHARGE
Young men with trucks will do yards, basements, composts etc. Roto-tilling, tree removal and moving. Very reasonable — free estimates.
Rick O'Dell, 384-6111, 479-2858
Servewell Services

REASONABLE RATES
Home maintenance and repair service, clean up, hauling, minor alterations and general repairs. 382-8010.

NO CHARGE AND UP
Two young responsible men have large truck. Basement, attics, composts, etc. Very reasonable. Bob's, 384-2451 anytime.

HAVE LARGE TRUCK, WILL clean basements, attics, composts. Gardening and any work you wish done. Very reasonable. Tornado Clean-up. 388-6049.

PROMPT AND EFFICIENT clean-up service. Basements, composts, miscellaneous debris. Call Larry, 385-1931. After 6 p.m., 382-4627.

36 BUSINESS SERVICES AND DIRECTORS

Cleanup Service

FREE ESTIMATES
Hauling, clean up yards, basements and repair work. Walter Hanson, 384-9618 anytime.

CLEAN UP YARDS, BASEments, lawns, miscellaneous. Cut lawns. All sorts of work. Free estimates. 383-5347.

HONEST AND FAST REMOVAL of your unwanted items. Gravel delivered in small lots. Call Dez — 652-1074.

ALLANSON'S CLEAN-UP SERvice. 386-0322.

Contractors

SIMPSONS-SEARS
CITATION
KITCHEN CABINETS
Let our planning and design experts plan your "Dream Kitchen" Superbly crafted cabinets in luxurious hardwood finishes. Phone for free no-obligation estimate.
When you remodel rely on the experts at
SIMPSONS-SEARS
388-9111

CUBBON KITCHEN CENTRE
—LONGBELL
—CITATION
—CRESTWOOD
A complete DESIGN and ESTIMATING SERVICE This service is yours For the asking
CUBBON BUILDING SUPPLIES
1720 Cook 382-2139

SCOTT ELECTRIC LTD.
UNDERGROUND POWER INSTALLATIONS
POLE LINES
TRENCHING
Phone 652-1018 Evenings 656-2457

W. CAMPELL LTD.
General Contractors
Building Consultants
479-3904

COULTER AND ASSOCIATES CONSTRUCTION LTD.
Complete building service. Free estimates. Office, 386-1636.

FARMER CONSTRUCTION
Design — Renovations
388-5121

Alterations — Repairs — Cabinets
WILLIAMS, BRAY AND WILLIAMS LTD.
853 CORMORANT ST. 386-7741

FRAMING, ALTERATIONS, REpairs. Doors and windows.
385-4895 598-1415 evenings

WHEN YOU PLAN TO HAVE AN addition, a house or a building, phone Alright Builders. 479-1160.

G. H. WHEATON LTD.
Repairs — Alterations — 382-2159

Draperies

DEL INTERIORS AND MODERNizing. 1006 Russel St. 642-5111.

Dressmaking

BRIDAL RENTALS, COSTUMES formals dressmaking. 28 Burnside W 385-1542 Fashion Craft Shop.

DRESSMAKING, KNITTING AND crochet, also alterations. Good fittings guaranteed. 383-0179.

ANN'S DRESSMAKING
Specializing in Alterations 386-9466

Drywall

PACIFIC DRYWALL CO., guaranteed workmanship. Free estimates. Phone anytime, Frank 383-7820.

Electrical Contractors

RESIDENTIAL REWIRING
Electric heating, appliances installed. Hydro financing.
BUCKLE ELECTRIC
479-3941 385-8082

OLDER HOMES REWIRED — NO down payment. We finance through B.C. Hydro Plan.
EDDY'S ELECTRIC — 385-7666

McCOY ELECTRIC
New and Older Homes
Rewiring Expert—Electric Heating
386-0822 or 479-7361 Eves.

Excavating

HENSON BULLDOZING LTD.
Loading, hauling, excavating and backfilling. Gravel, topsoil and fill. Land clearing and burning. Specializing in subdivision developments. Free estimates. Phone 479-4234.

Fencing

CHAIN LINK FENCING
— Free Estimates —
SIMPSONS-SEARS
388-9111

CHAIN LINK FENCING
D.D.P. ENTERPRISES — 385-1512

PACIFIC FENCING, 592-4161
Screen block—Chain link—Wood

Floor Sanding

JIM DUNCAN
Floor sanding and refinishing, exp. 386-1309 anytime.

Furniture Refinishing

BEDROOM - DINING ROOM suites. Pianos. 383-5521, Alpha Finishers Ltd., Eves., 479-3640.

Gardening

HARVEY'S GARDEN SERVICE
New lawns, all types lawn care, pruning, spraying, rotovating, cleanups, etc. Call Mr. Fong, 479-7078.

FAST QUALITY GARDENING, low rates, weekly maintenance and clean-up our specialty. Also rotovating. 477-5668.

GARDENING, MOWING, TREEspraying, odd jobs and free estimates, phone 384-2637. After 5 p.m.

POWER RAKING, AERATING
Lawn mowing, fertilizing, etc.
GARDEN CITY SPRINKLERS
Days 383-4244 Nights 479-1725

PACIFIC LAWN CARE, POWER raking, aerating, fertilizing. Contract maintenance. Free estimates. 479-3067, day or evening.

GARDENING MAINTENANCE. Also pruning and clean up jobs done. 383-8361.

VAN HUET MAINTENANCE. Lawn care, aerating, pruning clean up, etc. 383-8360.

HEDGES TRIMMED AND shaped. 592-1480 after 4.

Gutter Cleaning and Repairs

5" CONTINUOUS ALUMINUM Gutter in Baked Enamel "We make it!" Insist on 5", you pay no more. Takes care of itself for 20 years. "Easy terms."
B.C. Aluminum, 479-3232

GUTTERING
Use our 20-year guaranteed white aluminum guttering.
SIMPSONS-SEARS
388-9111

— SKYLINE —
Seamless Metal Gutters Ltd.
Aluminum 5" continuous gutters
Free estimates 383-6807

NU-TONE ALUM. SPECIALIST Gutters, siding, shutters. 383-6731

Landscaping

SALEM GROWERS LTD.
Landscaping
Garden Renovation
Bank Financing
652-2973 652-3318

VALENTINO PROFESSIONAL landscape gardening. All types; fences, cement, and rockery work. Free estimates. 383-7560 anytime.

HARVEY'S LANDSCAPING. Free estimates for new lawns, new design, etc. 479-7078.

BARKER LANDSCAPING
Rock Work, patios, etc. Lawn specialists. Terms. 382-8323.

Lawn Service

GRASS CUTTING, FLOWER beds cleaned, shrubs trimmed. All yard work. Free estimates. 383-3704.

GRASS CUTTING, TRIMMING, clean up flower beds. Free estimates. 385-5347.

LAWN CUTTING MY BUSINESS. Reasonable. Free estimates. 384-9810.

TALL GRASS AND LAWN CUTting. Free estimates. 385-3417.

Masonry

GENERAL MASONRY WORK, chimneys, rock taking, retainer walls. 384-9565, 479-4465.

36 BUSINESS SERVICES AND DIRECTORS

Masonry

BENITO BROS. MASONRY AND stonework. Reasonable. 384-0049, phone after 6.

FIREPLACES AND REPAIRS, tile, slate, marble, brick and stone work. Sloane Masonry, 479-7348.

FIREPLACES, CHIMNEYS AND repairs. Ron Henson, 479-1587.

Miscellaneous Service

HOME - OWNERS BUYERS
Avoid termites, powderpost beetles, carpenter ants and other pests. Certified inspections — control (only if necessary). Safe, inexpensive. Professional Ecological Services. 384-0222.

DRESS ALTERATIONS AND PRIvate tutoring, primary grades. Reasonable rates. 386-4970.

Moving

SERVEWELL SERVICES
Rick O'Dell
384-6111 479-2858

SMALL REMOVALS AT REASONable rates. 382-8376.

Painters and Decorators

ISLAND DECORATORS
Painters Paperhangers
Spray Painters
Plaster Repairs
Convenient Time Payments
383-9059 Eves. 382-1479

CLARK AND PATTISON PAINTING CONTRACTORS LTD.
Brush or spray. Paperhangers. Texture and vinyl work. Will do all or part of any job. Paint store, BAPCO, GENERAL and PRATT AND LAMBERT paints, and rentals of all painters' equipment. Terms if desired. Phone 384-0443. 760 Bay St.

BROTHERS PAINTING AND DECORATING
Free appraisals, color consultant. All types of painting. All types of repairs. Commercial, farm, residential. Lowest rates. Terms. Work guaranteed. 383-6112.

TED HILL-TOUT
A complete decorating service, interior and exterior — spray or brush — papering — store — terms. For careful work at reasonable prices, please call 598-4012.

WEBB AND SON
384-6827 — Paperhanging, painting. Quick, clean, reliable. First-class workmanship. 30 years' experience Victoria. Terms if desired.

DOYLE AND CONIBEAR PAINTers and Decorators. Free estimates. Quality work and quality paint. 386-3477.

INSIDE-OUTSIDE PAINTING. Job done at reasonable price. 30 years experience. Steve, 383-0034, 382-2324.

PAINTING AND DECORATING Reasonable rates. Satisfaction guaranteed. Terms. 382-7885, 479-3473.

NU-TONE PAINTING
Free Estimates — Quality Work
Reasonable Rates 383-6733

PAINTING, INTERIOR, EXTERIor, reasonable rates, save money. 592-1125.

EXTERIOR AND INTERIOR Special low prices. For clean job. Phone Douglas, 477-5307.

PAINTING AND DECORATING, free estimates. call Peter, 382-9407 for professional job.

PAINTING, DECORATING, paper hanging, reasonable, Paul Larsen. 384-0768. After 5:00 p.m.

SCANDINAVIAN
Painters and Decorators. 382-0713.

PAPER HANGING, PAINTING, Tommy Harker, 383-3474.

Plasterers

COLEMAN PLASTERING LTD. Quality work, keen prices. Free estimates for stuccoing your older house. Ph 598-3433.

FRED BLANCHARD AND SONS
Plaster, stucco, drywall
Repairs our speciality
656-3639 656-4556

STUCCO, DRYWALL AND IMITAtion granite stone. Stan Olson, 383-0897 after 5 p.m.

STUCCOING, PLASTERING Alterations. Reasonable. 479-4779.

STUCCO AND PLASTER REpairs. Work guaranteed 477-1481.

Plumbing and Heating

S. H. BROWN, 383-2747
Repairs—Remodelling
New Work

Roofing and Siding

STEWART and HUDSON LTD.
BUILDING SUPPLY CENTRE
210 lb. Asphalt Shingles. Square buff, per 100 sq. ft. $12.33
125 lb. Latite Shingles. Ideal reroofing, per 100 sq. ft. $8.74
NEW ROOFS AND RE-ROOFING DONE
FREE ESTIMATES
Open Mon. thru Sat. 7:30-5:30
CHARGES—BUDGETS—384-3211
400 Gorge Rd. East
STEWART and HUDSON LTD.

SIMPSONS-SEARS
ASPHALT SHINGLES
Supplied — Installed
Ask about our exclusive heavy duty 250-lb. Superlock,
15-year guarantee.
SIMPSONS-SEARS
Roofing Materials
388-9111, Local 264.

PARKER JOHNSTON LTD.
1314 BROAD STREET, 383-9181
"Roofing Victoria Since 1938"

Tailors

HENRY'S TAILORS
2012 Oak Bay Avenue. Made-to-measure suits. Alterations of all descriptions. 598-3913.

Tree Service

MT. VIEW TREE SERVICE
Everything in trees. Estimates. Insured. 479-3873.

Upholstery

DANISH UPHOLSTERY
Estimates — Delivery — Pickups FREE
Phone 652-1591 Anytime

38 TRAVEL

CENTRAL
CHARTER FLIGHT
INFORMATION
Year-round continuous charters to Britain and most European countries. Relative flights. Charter flights organized and arranged in detail for you, your group, club church, union or company.
FOUR SEASONS TRAVEL, a division of Pacific Rim Travel Ltd., 212 Central Building, 620 View. 384-7108. 24-hour answering service.

— VICTORIA'S FIRST —
CHARTER FLIGHT
INFORMATION OFFICE
CHARTER FLIGHT
CONSULTANTS
116 Yarrow Bldg., Victoria
645 Fort St. 386-2485

HAWAII (Waikiki)
SPAIN (Costa Del Sol)
JUST RELEASED
Fall Package Holidays
At new low, low prices
BUDGET TRAVEL LTD.
641 JOHNSON, 384-7121

VISITORS COMING FROM OVERSEAS?
Medical expenses can quickly disrupt a balanced budget . . . The hospital bed costs will be higher than any hotel room you ever paid for . . . Low cost insurance cover can be arranged by calling Four Seasons Travel, 384-7108.

CHARTER FLIGHT
DISCOUNT CLUB
Summer special July 16 1 way Vancouver-London $165. Further particulars for discounts and membership apply now. 385-6726.

YOUTH FARES TO LONDON
TRAVELWORLD. 383-3121

39 PERSONALS

ALCOHOLICS ANONYMOUS
If you have a drinking problem and want to quit, phone 383-6415.

PREGNANT AND DISTRESSED? Birthright can help you, 384-1431.

39 PERSONALS

ANYONE WITNESSING AN ACcident which occurred on March 3, 1970, at 12:15 a.m. on the Island Highway, approximately 5 miles north of Nanaimo, near the Pleasant Valley Home Service Station, involving a 1957 Ford, which left the Highway. Please contact Nanaimo 754-2361.

INFORMATION IS REQUESTED concerning the whereabouts of any next-of-kin of the late Alexander Anderson Ogston who passed away in Vancouver, B.C. on December 18, 1971. Anyone having information is requested to contact the Public Trustee, 638 Burrard Street, Vancouver 1, B.C.

WOULD ANYONE KNOWING the whereabouts of Mrs. Robert MacDougal (nee Caporaso) believed to be residing in the City of Victoria, please contact Victoria Press Box 164.

WHITE, ATTRACTIVE DIVORcee in early 40's with college background is interested in meeting a man with similar background. Object: companionship. Victoria Press Box 165.

BIRTH CONTROL CLINIC
OF
Family Planning Association
1947 Cook St.
Tuesday, 7:30-9:30 p.m.
Appointments, 384-0574

RECENTLY ARRIVED, EXPERIenced sailor wishes female crew member, 25-40 to cruise Gulf Islands weekends and holidays. Recent photo appreciated. Victoria Press, Box 168.

ATTRACTIVE SINCERE LADY in 40's wishes to meet unattached gentlemen for companionship and outings. No triflers please. Victoria Press Box 183.

I WILL NOT BE RESPONSIBLE for debts incurred in my name from the date hereof without my written consent, signed Heinze Linge.

NEGRO MALE 42 SEEK'S friends. Call Eddie, phone: EA 5-9753 or write 2530-14th Ave. So. Apt.-3, Seattle, 98144, U.S.A.

YOUNG MAN WILL SHARE driving and-or provide company for man driving enroute to Winnipeg. Victoria Press Box 172.

IF INTERESTED IN MINUS Club — (Divorced, widowed, separated — over 21 years of age.) — Phone 388-4870, 478-8055.

YOUNG MAN 30 YEARS OLD wishes to meet broadminded woman, object companionship. Victoria Press, Box 195.

STUDENT NEEDS TRANSPORtation from Pears Road, Metchosin to Lansdowne Summer School and return. 478-3065.

WOULD MRS. ANNE MUIR OR anyone knowing her whereabouts please contact Claire. Urgent. 478-7721.

40 BUSINESS PERSONALS

SEE THE MANY MOODS OF your children or yourself dramatically photographed in black and white, in and about your home. John Murphy, 386-0302.

EXPERT REMOVAL OF UNwanted hair by experienced conscientious operators. Electrolysis Centre. 382-1302.

PROFESSIONAL TEACUPREADER will entertain for your afternoon and evening parties. 388-9374.

HAVE YOUR HOROSCOPE PERsonally done, accurate, confidential. Call Rosheen. 383-0405.

CLAIRVOYANT AND TRANCE Medium. Questions answered, advice given. Mrs. Payn-Jones, 386-3603.

HOW TO QUIT SMOKING?
SMOKE WATCHERS, 383-6914.

VICTORIA HYPNOSIS CENTRE LTD. 101-645 Fort St. 388-9722.

VICTORIA HYPNOSIS CENTRE Ltd., 8-619 Fort St., 388-9722.

42 EDUCATION

SAXE POINT DAY CARE KINdergarten. Esquimalt. Morning or afternoon kindergarten. All day care. Qualified staff. 477 Joffre. 385-0660.

HIGH SCHOOL AT HOME. CANAda's Leading School. Free booklet. National College, 444 Robson St., Vancouver 3, B.C. 688-4913.

TUTORING PROFESSIONAL help by experienced teacher. French, Math, new and old method. 598-7331.

HONOR GRADUATE WILL tutor math, your-my home, $5 an hour. Phone 592-4022 between 7-9.

43 DANCING

LADIES, COUPLES, LEARN TO dance at home. I can teach you how in 4 or 5 fun lessons. Private instructor. 592-9142.

60 FUEL

Wood

SOME DISCOUNT ON PRESTOlogs for the month of July and August. In driveway $72, in basement $24. Reids Fuel 383-9662.

ALDER LOGS, $23.50 CORD. DEliverd. Wagon Train. 479-7480.

63 TIMBER

WANTED TIMBER STANDING or felled. Fir, cedar or hemlock logs. Top prices paid.
Ideal Sawmill Co. Ltd. 385-0441

65 BUILDING SUPPLIES

why pay more?
bi-fold doors fesk or walnut
2' 6"x6' 8", 14.75
3'x6' 8", 18.00
4'x6' 8", 24.75

patio stepping stones
2x 8x16— .33 2x10x20— .60
2x12x12— .39 2x12x24— .79
2x20x20—1.19 2x24x24—1.80
4x8x⅛ no. 1 gyproc, 2.35
portland cement, 1.95
4" concrete drain tile, .18
1x6 shiplap s and b per ft .06½
1x10 cedar per ft. .16
1x12 cedar per ft., .15
plastic counter topping, 11.95
1500 lin. ft. 2x4 econ., 32.95
2x4 approx. 8 ft., 25 pcs., 7.25
1x3 or 1x4 strapping ft., .04
garden shovels, 2.95
pea stakes, bean poles, seeds, fertilizers, pesticides, tools, post office, hunting and fishing licences. fast courteous delivery

langford building supply and hardware. open seven days a week.
940 goldstream ave., 478-1724

S. J. PEDEN LTD.

We also stock cabinet plywood, wall panelling, mouldings, insulation, doors, bifold doors, transite sewer pipe and fittings, arborite and hardware.

S. J. PEDEN LTD.

65 BUILDING SUPPLIES

STEWART and HUDSON LTD.
Building Supply Centre

GARDEN BARGAINS:

Broom Handle Stakes 42" bundle of 75	2.99
48" bundle of 75	3.99
Picnic Tables 6' cedar precut	22.95
Concrete Incinerators	12.95
Fence stain; green, red and brown — gal	2.79
Stain brushes — each	1.99
Long Handle Shovel	2.99
Lawn Rake	2.19
Hoe	1.99
Corn Broom	1.69

PAINT BARGAINS

Exterior White Latex Gal.	3.99
Exterior White Oil Paint Gal	3.99
Interior White Latex Gal.	3.99

PREFINISHED WALL PANELS
Large Selection
4'x8' sheets from 2.99

VANCOUVER ISLAND HEADQUARTERS FOR FAMOUS ROCKWELL-BEAVER-DELTA AND BLACK AND DECKER TOOLS — ASK FOR MR. ERROL McCLIGGOTT.

Open Monday thru Saturday
7:30-5:30
CHARGES — BUDGETS —
386-3211
400 Gorge Rd. East
STEWART and HUDSON LTD.

CUBBON LUMBER
515 Alpha Street (Mayfair Dist.)
1720 Cook Street 384-8181

Fir Ply 4x8 5.16	3.19
25 2x4 8' Aprox. Eco.	7.95
Rough Cedar 1x10 - lin. ft.	.08
Rough Cedar 1x12 - lin. ft.	.10
4 Foot Cedar Lath 100 pcs.	4.45
Drop Siding 1x8 6 ft. 4 pcs.	1.96
2x3 6 ft. .36 2x8 6 ft.	.96
2x4 6 ft. .49 2x10 6 ft.	1.20
2x6 6 ft. .72 2x12 6 ft.	1.44
6 2x2 6 foot dressed	1.44
12 1x2 6 foot dressed	3.04
8 1x3 6 foot dressed	1.38
6 1x3 8 foot dressed	2.32
6 1x4 6 foot dressed	1.62
4 1x6 6 foot dressed	1.48
4 1x8 6 foot dressed	1.92
Rough Cedar 2x4 Hi-gr. lin. ft.	.14
Rough Cedar 2x6 Hi-gr. lin. ft.	.21
Rough Cedar 2x8 Hi-gr. lin. ft.	.38
Rough Cedar 2x10 Hi-gr. lin. ft.	.34
Rough Cedar 2x12 Hi-gr. lin. ft.	.45
Plywood 4x8 5.16	3.19

We Cut Glass On Cook Street
515 Alpha Street (Mayfair Dist.)
1720 Cook Street 384-8181

READY-MIX CONCRETE DELIVERED
On the job when you want it by co-operative drivers with the know-how to do the job right.
Mon. thru Sat.
DELIVERY
BUTLER BROTHERS
652-1121

K. D. SPRUCE SHELVING

1x6	17c lin. ft.
1x8	24c lin. ft.
1x10	27c lin. ft.
1x12	38c lin. ft.

SLEGG BROS. LUMBER LTD.
3955 Quadra St. 479-7151

ZINC LIGHTS AND LEAD lights, custom or stock, alterations and repairs.
MOORE WHITTINGTON LUMBER LTD.
2614 Bridge Street 386-1331

4X4"X7' CEDAR FENCE POSTS. $1.50 each. 479-1750.

70 MUSICAL INSTRUMENTS

"EVERYTHING IN MUSIC"
HALL-FAIRFIELD MUSIC
CENTRE LIMITED
Closed Friday Evenings
For Summer Months
OPEN DAILY 8.30 to 5.30
728 Fort St. 385-8342

SUMMER CLEARANCE
72 Bass chord organ, $175. New chord organ, $95. 2 accordions, 120 bass, $150 each. Hammond organ, L100, $1395. Electrohome "Windsor" organ, $1195. Mason and Risch piano, $349. Hohner Reed organ, $395.
REGINALD STONE
1517 Quadra 383-0239

JUST ARRIVED
Kasino P.A. w-reverb
LIFE GUARANTEE
Complete with Covers
$750.00
SOUND SOURCE MUSIC
2240 Oak Bay at Monterey
598-3514

MUSSER VIBES, REG. $1295, NOW? Just traded in on GBX amp. — S.S. bass amplifier. New $425. Now $425. 20% off all Fender Amps.
TALISMAN MUSIC CENTRE
939 Yates 384-9222

TRADE YOUR PIANO
New beautiful Wurlitzer organs from $899.
SCOTT PIANO AND ORGAN
612 Fort 384-4423

KIMBALL
The easiest organ in the world to play. See them now at
PARAGON MUSIC
Hillside Mall 385-5275

NELSON'S MUSIC CENTRE
Sales - Service - Instruction
1320 Broad St. 385-9728

LOWREY ORGANS $998 TO $4525
New pianos by Heintzman, Bell. Good used upright pianos. Woodward's Mayfair, 2nd Floor.

VICTORIA SOUND CENTRE
Try our custom amps and boxes, you will be impressed.
1316 Government Street 385-4642

YAMAHA PIANOS "THE CHOICE of Professionals"
YAMAHA MUSIC CENTRE
707 FORT 384-9131

PIANOS FOR RENT
$15 monthly.
Gleeson Music
707 Fort 386-9432

PRO-DRUM MUSIC
Sales — Service — Lessons
884-9922 891 ESQUIMALT
(Across from Maverick)

NEARLY NEW YAMAHA upright piano. Excellent condition. $695. 656-3741 between 6-7 p.m.

DRESSLER MANS ACCORDIAN. Excellent condition. New $1,300. Selling $450. 385-0681.

HEINTZMAN UPRIGHT GRAND piano, in very good shape, $625. Phone 592-4282.

BABY GRAND PIANO, MASON Risch, excellent condition, offers. 477-8252.

USED MAGNATONE AMP $99
SOFT SOUNDS MUSIC
2031 Oak Bay 598-1524

PIANO TUNER AND TECHNICIAN, $12.50. 385-2524. H. WILLIAMS

PIANO TUNER — TECHNICIAN NORMAN DUCKWORTH. 383-3082.

PIANOS FOR RENT $15 MONTH, CEc Kings Piano Service, 477-3918.

COMPLETE SET OF DRUMS, $85. 592-7245.

USED HOFNER BASS, $95. 386-7016.

HAGSTROM BASS, SELL OR trade for guitar. Offers. 598-2863.

HUNT PIANO FOR SALE, GOOD condition, $375. 598-4018.

SET OF DRUMS, $75. 382-0959.

71 MUSIC TEACHERS

FRED DICKINSON, FORMERLY teacher of clarinet, Royal Manchester College of Music, will now accept clarinet students. 385-0561.

71 MUSIC TEACHERS

ENROLL NOW FOR THE MUSIC lessons you wanted to take all winter but didn't have the time for.
BERNIE PORTER MUSIC
735 Caledonia near Douglas
382-9542 384-0641

77 MOTORCYCLES

P — E — A — R — S — O — N
World of Pleasure
MOTORCYCLE DIVISION
H—O—N—D—A
Only at Pearson's
will you see row upon row — every model — every color — ready for your pleasure.
M—O—T—O
G—U—Z—Z—I
Only at Pearson's
It's fabulous — It's here! We're in short supply, but not for too long.
N—O—R—T—O—N
Only at Pearson's
All models — most colors — exclusively.
NO ONE UNDERSELLS—OUT-TRADES PEARSON'S
1—2—4
MOTORCYCLES
to choose from
Come in and count!

71 HONDA CB 750 Reg. $1750		Today $1595
72 HONDA CB 350 Reg. $1000		TODAY $895
70 YAMAHA RT 1 Reg. $800		Today $695
67 NORTON 650 Reg. $850		Today $695
71 YAMAHA 360 Reg. $700		Today $595
71 HONDA CL 100 Reg. $600		Today $495
70 YAMAHA DT1-250 Reg. $550		Today $450
71 HONDA CB 100 Reg. $450		Today $395
68 YAMAHA 180 Reg. $450		Today $395
68 BSA 441 Reg. $500		Today $395
68 KAWASAKI 175 Reg. $400		Today $325
72 HONDA Z50 Reg. $325		Today $295
69 HONDA CL 175 Reg. $350		Today $275
67 YAMAHA 100 Reg. $325		Today $275

Vancouver Island's Largest Motorcycle Dealer
1-YEAR GUARANTEE on all new MOTORCYCLES
ALL TRADES WELCOME
EASY INSTANT CREDIT
Bank Terms Available
Every Budget Consideration
P — E — A — R — S — O — N
"World of Pleasure"
MOTORCYCLE DIVISION
3388 Douglas — 382-2722
9 to 9 — Sat. 'til 5:30
"Next to Red Lion"

SUZUKI MOTORCYCLES
FREDERICK MOTORS
Downtown
Between Douglas and Government Streets at
616 Queens Ave. 383-0823
WHY NOT RIDE A WINNER?
SUZUKI
WORLD CHAMPION
250 cc
400 cc
500 cc
CLASSES
SOMETHING DIFFERENT
A 550!
550?
SUZUKI 550 INDY
The 3-cylinder that out performs any 500 cc made and most 750s! Features electric starting, "Ram-Air" Cooling — For a quieter more dependable power; 50 net H.P. at a low 6500 RMP. Top speed a true 115 MPH, and it handles like a factory road racer. It's the "in" machine for '72! This prestige model is only $1605. C'mon down for a test ride.
EASY TERMS
TRADE-INS WANTED
WE WANT YOUR TRADE - IN!
WE WANT YOUR TRADE - IN!
FREDERICK MOTORS
SERVICE TO ALL Makes
Open Friday 'till 9:00
616 Queens Ave. 383-0823

AVAILABLE NOW!
The full line of YAMAHA machines from 60 cc to 650 cc.
STREET — TRAIL — TOURING
Special package prices now in effect.
Go for the better machine now and take advantage of the special extras now being offered.
at
MULLINS MARINE SALES LTD.
925 Yates Street
Victoria, B.C. 382-1928

350
350
350
KAWASAKI MACH II
This 3-cylinder outperforms any other 350 cc made, and most 500s! Great acceleration, 45 h.p., top speed over 100 m.p.h. Mach II is out of this world, but priced down to earth at
$1095
100% FINANCING
Join the Jet Set at
KAWASAKI CITY
3220 Douglas 383-9525
Open 9-9, Sat. 'til 5:30

TRADE YOUR BIKE ON A CAR!
Call LEA WALLE
NATIONAL MOTORS
384-8174

1967, BSA 650 LIGHTNING, REbuilt motor and brakes. Fully stock. Excellent condition. $750. Scott 383-7620 or 382-3177.

1972 HONDA 450, 1600 MILES, like new, $1250. No trifters. Phone 383-9525.

FOR SALE 1968 BSA 441, GOOD condition. $475. Evenings only 477-8339.

MONTESA — BULTACO
Victoria MOTORCYCLE Sales
382-7905 1551 Pear St.

KAWASAKI 85CC, 1966, GOVERNment inspected, runs well, $140. 477-8903.

1966 HONDA, 65 CC, EXCELLENT condition. One owner, helmet included. $150. 598-1737.

COMPLETELY REBUILT 1960 BSA chopper. Immaculate. Best offer takes. 592-2935.

1966 YAMAHA 305 STREET, EXcellent condition, tested, $400 cash. Phone after 6 p.m. 386-7647.

69 YAMAHA 250 CC, $495. Contact Lea Walle, National Motors. 384-8174.

1971 125 CC MONTESA COPPRA NXX Motocross. 746-6091 Duncan after 6.

'66 250 CC SUZUKI, GOOD CONdition. $350. 385-7238.

1965 HONDA SPORT 50, EXcellent condition. 592-1766.

1969 KAWASAKI 350, LOW MILEage $650 or offer. 479-5553.

1972 HONDA 350, $875 FIRM
383-9525

1972 HONDA 350, $825
383-9525

NEW '71 SUZUKI ROVER, 200 miles, $475. 478-6226 after 6 p.m.

1971 SUZUKI TS90, 2,000 MILES, like new, $395. Plimley, 1010 Yates.

'69 TRIUMPH TROPHY, 8,600 miles, good condition, $795. 385-4594.

125 BSA OFF ROAD USE, $40. Also Honda 50 $85. 652-3170.

77 MOTORCYCLES

NOW!
NEW!
Mini Harley Davidson
Little Wonders
Road Legal
Only $385
KIDS, GET YOUR FREE EVEL KNIEVEL POSTER
BROOKLAND'S MOTORCYCLES
937 Fort 383-5926

78 BICYCLES

10-SPEEDS

		Dn.	Mo.
Eliminator	79.95	$10	$4
Ladies Eliminator	$84.95	$10	$5
Firebird	$89.95	$10	$5
Monshee	$99.95	$10	$5
Gitane	$125.00	$10	$6
Gitane De Luxe	$135.00	$15	$6
Gitane S.S.	$149.95	$15	$7

—Also agents for CRESCENT, FALCON, PHILLIPS, BOTTECI, and OTHERS
3, 5, 10-SPEEDS
—1-Year warranty on all bikes
—All terms O.A.C. up to 2 years on balance.
—Over 500 bikes to choose from
at
MULLINS MARINE SALES LTD.
925 Yates St. 382-1928

THOSE WHO KNOW RIDE PEUGEOT THE SPEED CHAMP.
All models, sizes and colors.
RALEIGHS and APOLLOS
Accessories, parts and tires
TERMS — TRADES
RUSS HAY BICYCLE SHOP
2542 Gov't. Ph. 384-4722
Open till 9 Friday

GORDON'S SPORTING GOODS
382-5815 1030 Hillside
Good stock of Peugeots, Raleighs, Apollos, Monshees, Crescent, Motobecane and BRC 10-speeds. All sizes, models, and colours. JUST ARRIVED—Some Campagnolo equipment and other top components.
TRADES WELCOME
TERMS AVAILABLE

ROBINSON'S!
Peugeot — Gitane — Apollo
3-5 and 10-speeds
TRADES — TERMS
1307 Broad St. 385-3429

ROYAL OAK SPORTING GOODS
BICYCLES
All styles, all makes and prices to suit everybody's budget.
Royal Oak Sporting Goods

10-SPEED BIKES, REG. $89.95. Now $79.95. Assembled it yourself, "in box price" — $69.95.
VIC. LAWNMOWER HOSPITAL
834 Johnston 386-8338

3-MONTH-OLD 10-SPEED Gitane de luxe. Light, lock, toe clips. Cost $150 new. Sell for $120. 477-2329, between 5-7 p.m.

SMALL GIRLS (22") RALEIGH bike. Bought cheap, will sell cheap, $15. 477-6596.

$220 BACK PACKING OUTFIT, trade for 10-speed or $75. Bob 383-8393.

MANS CCM BICYCLE 3-SPEED, 1 yr. old, new condition, $50. 385-3681.

BOY'S BIKE WITH LIGHT AND kick stand, good condition, $27. 478-5838.

WANTED BIKE FOR BOY AGE 10. 592-1341.

GIRL'S BIKE, 30", BANANA seat, like new, $30. 384-4912.

10-SPEED PEUGEOT, $80. 1 year old. 383-8619.

GITANE 10-SPEED, 6 WEEKS old, $100. 36 Government Street.

MAN'S 10-SPEED, GITANE BICYcle, $90. 477-6727.

GIRL'S RALEIGH 3-SPEED, good condition. $40. 477-1276.

RALEIGH'S MEN'S 3-SPEED. 386-0531 after 4.

GATANE, 10-SPEED BICYCLE, like new, $85. 385-9382.

80 BOATS AND MARINE

NATIONAL BOAT SALES
"RED PENNANT" USED BOATS
"SNOW GOOSE" 33' roomy liveaboard, $6,500
"DONNA MARIE" 36' Bridgedeck, $12,500
"NE LIS" 26' Shepherd Sunliner, $17,500
"MARIANNE" 26' Monk, immaculate, $16,950
"HI-DIA-HO" 26' Heida Sloop, $9,700
"GEORGIA GIRL" CAL 25 sloop, $9,200
"GRAMPIAN" 26' Sloop, demo, $11,250
"TEHANI" 24' Spencer Sloop, $3,750
The "RED PENNANT" means:
— Boat is checked for condition.
— Price is right and clearly marked on boat.
— Terms are available at bank rates.
— You can buy with confidence.
If you have a "RED PENNANT" quality boat to sell, see us for space at our Sale Dock.
NATIONAL PROPERTIES LTD.
Marine Division
AND GEOFF SIMPSON
2270 Harbor Rd. Sidney, B.C.
656-3966

VAN ISLE MARINA
36' BRIDGEDECK, 85 H.P. Chrysler, radio, phone and C.B., Bendix sounder, boat completely refurbished in '71, recent survey, $15,450
46' BRIDGEDECK, 6-71 G.M. diesel, immaculate condition, phone, sounder, press. H-C water, ideal live-aboard, $25,000
31' OWENS Express, twin 225 H.P. Excellent condition, el. bilge and blower, el. fridge, $16,500
30' BRANDLMAYR, 177 H.P. Chrysler Sea-V, el. bilge, C.B. radio, complete engine overhaul, $17,500
25' CHRISCRAFT, 185 H.P. Chris, el. bilge and blower, prop. heater and 3 burner stove. In new condition, $10,950
This is a few of the many boats we have for sale. Visit us and inquire about buying or selling. STEPHEN WURSTER, Yacht Broker.
VAN ISLE MARINA CO. LTD.
Tsehum Harbour Sidney, B.C.
656-1138 P.O. Box 2130

26' RAISED DECK BRANDLmayr cruiser, yellow and red cedar planks; cabin partly rebuilt; skipper all brass, head, new stove and sink. Completely rebuilt 330 super 6, 155 h.p. Gray marine engine and brand new V-drive. (To be installed) $3,400. 656-3340, evenings.

15' ONE-MAN COLLAPSIBLE Austrian made kayak. New value $325, asking $125 or nearest offer. 382-4965.

14' PETERBOROUGH RUNabout, excellent condition, must sell now, $150. 479-1471.

18 H.P. EVINRUDE, COMPLETE with tank and controls, plus second 18 h.p. Evinrude, $200. 383-6567.

WANTED FOR PARTS, 58-63 Johnson or Evinrude 10-h.p. outboard. 479-7637.

WANTED — OUTBOARD motors, any make, condition. Phone Gordon, 386-8424.

PETE'S TENT AND AWNING, boat covers and upholstery. Call 385-8959.

BOAT HOUSE, 19'X10' $195. WEST Bay, end of Robert Street and to right behind Island. 384-2217.

12 FT. FIBREGLASS, 6 HP VIKING motor, Sears trailer, $375. 384-8275.

16' CABIN BOAT, WITH 15 H.P. Evinrude, custom trailer, $450. 46 Chancellor.

14' BOAT, 14 H.P. MOTOR, trailer, for additional information, call 656-1365. Asking $325.

25' BERTRAM HARDTOP INboard cruiser, complete and in perfect condition. 656-3663.

16' CABIN CRUISER, SLEEPS 2, complete with trailer, $600. 598-3950.

80 BOATS AND MARINE

P — E — A — R — S — O — N
World of Pleasure
MARINE DIVISION
EZ LOADER — ROADRUNNER
CAL GLASS — PRINCECRAFT
BERKELEY — WAUKESHA
CHRYSLER — YAMAHA
BOATS — TRAILERS — MOTORS
CARS — CAMPERS — TRUCKS
23 — NEW BOATS — 23
We're adding to our already extensive fleet almost daily — it's pleasant and relaxing to browse around our vast indoor showroom. Come in today.
14' — to — 22'
SKI-BOATS — FAMILY OUTBOARDS
INBOARDS
JET-BOATS — I-Os
S-P-E-C-I-A-L
16' Cobra S.S., 120 H.P. Chrysler, heavy duty trailer. Showroom condition. $2900 complete.
T-R-A-I-L-E-R-S
All styles and sizes start at $289.95. Right up to the big tandems with brakes.
C-H-R-Y-S-L-E-R
OUTBOARDS
There's row upon row of sparkling new motors guaranteed to please. 3.6 h.p. up to 130 h.p.
U-S-E-D
OUTBOARDS

Evinrude 3 H.P.	$240
Sears 5 H.P.	$190
Evinrude 5.5 H.P.	$350
Viking 15 H.P.	$295
Johnson 25 H.P.	$175
Buccaneer 25 H.P.	$125
Evinrude 40 h.p. elec.	$795
Mercury 50 h.p.	$595

S-P-E-C-I-A-L-I-S-T-S
OUTBOARD REPAIRS
— CHRYSLER —
O.M.C.—MERCURY
We're equipped and have the skilled craftsmen to handle any of your motor problems. We'll be fair about the price and try to give you the satisfaction you deserve.
ALL TRADES WELCOMED
EASY INSTANT CREDIT
Bank Terms Available
Every budget consideration
P — E — A — R — S — O — N
"World of Pleasure"
MARINE DIVISION
3388 Douglas — 382-2222
9 to 9 — Sat. 'til 5:30
"Next to Red Lion"

M M M M M M M M M
MERCURY MARINE
FIBERFORM BOATS
10' to 28'
'OPEN' Friday Night
'TIL 9 P.M.
WE SERVICE WHAT WE SELL
MERC. OUTBOARDS
4 H.P. TO 140 H.P.
MERCURY MARINE
SALES and SERVICE
Cloverdale and Oak
385-1457
M M M M M M M M M

GIBSON POWERCRAFT CENTRE LTD.
USED MOTORS, BOATS

60 H.P. '70 Johnson, long shaft, c-w controls	$ 995
115 H.P. '70 Johnson, long shaft, c-w controls	$1295
21' Plywood cruiser	$ 850

."It's the service that sets us apart"
382-8291
2520 Gov't. (Near Bay St.)
(Formerly Coast Power Machines)

MADE IN B.C.

9' Alum. boat Beam 47" depth 20"	$225.00
12' Alum. boat Beam 52" depth 20"	$250.00
12' Alum. boat Beam 60" depth 26½"	$350.00

TERMS IF REQUIRED
MULLINS MARINE SALES LTD.
925 Yates St.,
382-1928 or 382-4515

BRITISH SEAGULL OUTBOARDS
SALES — PARTS — SERVICE

3¼ h.p. Featherweight	$195
6¼ h.p. Forty Plus	$215
10 h.p. Silver Century	$280
Silver Century plus (with clutch)	$348

Long shaft models add $10
2 reconditioned models
VIC. LAWNMOWER HOSPITAL
834 Johnson 386-8338

SKOOKUM BOATS
Have probably got what you've been looking for in a DAY SAILER—DINGHY or SPORTS FISHING BOAT. We have a wide range of craft from 6½ to 15' on display at our shop on Pat Bay Highway just north of Sidney. 656-3489.

CANOES and KAYAKS
Fibreglass and poly dinghies, keystone mini outboards, oars and paddles
all and more at
BOSUN'S LOCKER
580 Johnson 386-1308

TRITON
AIR-COOLED OUTBOARDS
with water-cooled exhaust.

4 h.p.	SPECIAL $183.00
5.5 h.p.	SPECIAL $199.95
7.5 h.p.	SPECIAL $254.60

VIC. LAWNMOWER HOSPITAL
834 Johnson 386-8338

ORIGIN DESIGN ASSOC. LTD.
867 Viewfield Rd.
384-7752
For fibreglas, designs, manufacture, repairs and supplies at competitive prices.
RESIN $6.40 gal.

PELAGIC PACIFIC
FIBREGLASS MATERIALS
4 Huron St. 386-1811

BOW RAILS
Tubing and Fittings
"The best for less"
PRODESTO MARINE
548 Brookleigh Rd. 658-5271
N. side of Elk Lake

30-FT. MOULDED FIBREGLASS cabin cruiser, 3 bunks, galley, heads. New cabin, painted. Call 384-2041 or 383-1584. See at 529 Springfield. Illness forces sale. $1750.

18' FIBREFORM VOYAGER, 120 Mercruiser inboard-outboard, Calkins trailer, complete with power winch, all required equipment, 120 running hours. Priced for quick sale, $5500. 386-0469.

2 & 1 DISPLACEMENT $4250, ideal set-up for fishing and family cruising. Mooring for 2 months at Brentwood 382-9323 before 9 a.m., after 6 p.m.

HARBOUR MACHINE LTD.
New and Used Marine Engines
PARTS and SERVICE
Propellers adjusted and repaired
31 Erie St. 383-6555

80 H.P. MERC FOR SALE, 2 YRS. old, needs ignition box, make me an offer. 478-7976 after 6.

18' CABIN BOAT AND MOTORS, excellent condition and good fishing boat. $500. 479-4659.

2 PROPELLERS FOR 35 OR 50 h.p. Mercury outboard motors. 12" pitch. $20 each. 385-0980.

20' HOUSE BOAT, WOULD ALSO make ideal summer cottage, $750. 386-0057.

22 HORSE POWER MERCURY, 10' racing hull, 35 miles per hour. Excellent condition. 592-1958.

16 FT. THUNDERBIRD SLOOP, near new, $4500. 245-2606 Ladysmith.

13' RUNABOUT, 12' TUNNEL hull hydro, 35 h.p. Merc. 656-1693.

80 BOATS AND MARINE

SAFE—SAFE—SAFE
The World Famous
ZODIAC
Used by Jacques Cousteau for his ocean explorations!
Sizes range from 7'3" to 19'
See Them At
CORTINA CAR CENTRE
Yates at Quadra
384-5555
(A Div. of Peter Pollen Ford Sales)

YAMAHA OUTBOARD MOTORS
Fishing Engines From 2 to 25 h.p.
Canadian Distributor
FRED DEELEY LIMITED
YAMAHA
854 West 6th Ave.
Vancouver
See Them at Your Local Dealer
In Victoria:
Mullins Marine
382-1928
Pearson's World of Pleasure
386-8424
In Sidney
Millers Marine
656-4365

31 FT. AUXILIARY SLOOP, MAhogany on elm, built England 1939 and well maintained. 1971 Stuart Turner auxiliary, full inventory including stainless life lines, pulpits, 5 Dacron sails, roller reefing, echo sounder, speedometer, winches, etc. A sound yacht, cruised extensively British Isles, France and the Baltic. $15,000. Cove Yachts Ltd., Kurt's Marina, R.R. No. 1 Duncan, B.C. 746-5021.

IMPROVING YOUR BOAT?
Fridges, freezer, sinks, plastic water tanks, pumps, toilets, dehumidifiers, interior panelling, 12 volt flourescent lights (low drain), table hardware, toilet chemicals all in stock at reasonable prices.
S. J. PEDEN LTD.
2855 Quesnel St. 386-3464

24-FT. REINELL FIBERGLASS sport fisherman, complete, 225 h.p. fresh water cooled, mufflers, bilge pump and blower, boarding ladder, sleeps four, head, galley, sink, cooler, rod holders, caravan top. All like new, galvanized trailer with brakes and electric winch, if required. Telephone 245-2550 to view. (Nanaimo)

BOATS, MADE OF WOOD, RUBber and fibreglas. For sailing, rowing, paddling or small outboard motors from $49.50 for Rubber, $75 for wood and $349 for fibreglass.
ALL AT
SHIP CHANDLERS (McQUADES)
1252 Wharf St. 383-1141

18½' CRUISER WITH 75 HORSEpower and 10 horsepower Johnsons. Glassed bottom. $1975. 25' cruiser with 6-cylinder Chris, craft head, bunks, galley, $1975. 14' clinker with 10 horsepower Briggs, convertible top, $225. Deep Cove Marina, 656-2810.

1970 17 FT. REINELL DELUXE Runabout, 65 r.p. Mercury, full elect full camper top, sleeper seats, fitted gas tank, loaded with extras. Heavy duty trailer. All in top shape. Duncan 746-6079.

TEMPEST IV 34' SEDAN CRUISER. Twin engine, many extras. Cruises up to 20 knots. $19,900. 5-year bank financing. Phone 383-7181 or 658-5992.

RANGER SAILING YACHTS
CUSTOM BOAT BUILDING, ALL kinds of repairs, fibreglassing.
JENKINS MARINE
479-2244 479-6038

All make OUTBOARD REPAIRS fast and reasonable.
MULLINS MARINE SALES LTD.
925 Yates St.
Victoria, B.C. 382-1928

SPINDRIFT 66. 13'4" SAILBOAT, Dacron sails, aluminum mast, boom, mahogany hull. Quick sale, $525. Trailer, $100 extra if required. 478-5610.

19' FIBERFOAM VOYAGEUR, 140 h.p. Merc cruiser, complete top, 2400 lb. Calkins trailer, 1971 model, used only 27 hours. Open to offers. 383-5537.

CHARTERS
Sailing and skippered motor cruiser. D. J. Charters, Box 2237, Sidney, B.C., 656-1511.

FIREBALL KC1492 TWO SUITS of sails, spinnaker, completely rigged and cover, immaculate condition, $850. Postie. 477-3728.

ESTATE SALE
34 ft. cruiser, diesel engine, well equipped, boat house included, reduced for cash. 479-5178.

15½" FIBREGLASS DEEP-V, 4 and 55 h.p. Viking outboards, tilt trailer, 4 gas tanks, paddles, life vests. Asking $2,000. 479-4997.

VANCOUVER ISLAND REPRESentatives for Coronado Scampi and Islander Yachts. Duncan, 746-5721.

$1995. FAST 21 FT. WEEKEND cruiser. Has everything. A real bargain for someone. 3361 Veteran St., 598-4756.

18' Boat Trailer, all ready to go at a price you can't beat.
AL'S TRAILERS
214 Dundas 383-8233

1971 FIBREFORM SAN JUAN Cruiser, sleeps 5, 140 H.P. Fully equipped. Priced for quick sale—$8,000. 592-1619 after 6 p.m.

12' FIBREGLASS, 22 H.P. MERC., steering and controls, tilt trailer, $350. 7½ H.P. Johnson, $65. 10 H.P. Merc., $30. 382-3914.

MARINER MARINE POWER LIMITED
Chriscraft, Universal, Owens
383-6582 21 Cadillac Ave.

16' FIBREGLASS TRIMARAN, complete canvas, 33 electric Evinrude, Thorne trailer, 658-8618 after 5.

25 H.P. WESTBEND OUTBOARD Electric start, 2 tanks all controls, good running order, $ evenings 386-1400, $200 or closest offer.

21' CRUISER, REBUILT ENGINE, radio, head, sleeps 4. Moving must sell, $1,000 or offer. 598-1839 or 383-8902.

12' RUNABOUT WITH 35 H.P., trailer, motor needs fly wheel. Boat needs seats and paint. $200, firm. 385-4917.

7½ H.P. WISCONSIN WITH clutch, electric and hand start, generator. Excellent condition. $225. 386-7471.

25' OWENS INBOARD, WELL equipped, ready to go, $7,900. Participate call Lawrence 479-1667 or 479-2317 evenings.

18' HONDO SKI BOAT, 428 CU. in. Shelby Cobra, trailer, electric brakes, and accessories. Best offer to $4,000. 479-1419, 479-3413.

1965 9½ H.P. JOHNSON, LIKE new, $200 firm. '75 Johnson ski prop. 477-6722.

WANTED: LIGHT ROWING boat, 10' or over. Victoria Press, Box 200.

12' PLYWOOD BOAT (MAHOGAny) oars and 2 h.p. outboard motor, $200. 383-6908.

14' FIBREGLASS BOAT, TILT trailer, $300. See at Beecher Bay Marine.

OUTBOARD MOTOR, SCOTT-Atwater 16 H.P., controls and tank. 479-4864.

27 FT. CRUISER, PLYWOOD and fibreglas, no engine. $1,000. 477-3782.

FOR SALE, 12' FIBREGLASS boat, trailer, 6 h.p. outboard, $300. 382-4664.

NEAR-NEW, STILL UNDER warranty, 16' family Cobra, 45 h.p. Chrysler motor. 383-9526.

BOSTON WHALER BEARCAT Engine dealer, 2324 Harbour Road, Sidney, 656-1157.

15'— GLEN EL WOOD FIBREglassed, 40 h.p. Johnson electric start and trailer. Offers. 382-8807.

NEW 9' SAILING MINTO WITH oars, $330 without sail. 592-0780.

WANTED ALUMINUM BOAT and crab trap. 386-1044.

FIBREGLASS MOULD FOR 31' Trimaran. 4281 Tyndall. 477-3356.

WANTED TO BUY OR RENT—12' aluminum boat. 592-6539.

1957 35 H.P. EVINRUDE ELECtric start, rebuilt, $175. 592-6651.

12' FIBREGLASS COVERED PLYwood boat $80 or offers 478-3972.

80 BOATS AND MARINE

OAK BAY MARINE SALES AND SERVICE LTD.
Vancouver Island's Largest Dealers For
Marlin Glasscraft
Starcraft
Grew
Coronet
Sangster
Rawson
Volvo Penta
O.M.C.
Evinrude
Always large selections of USED and BROKERAGE boats
Agents for North American and European Yachts
DEMONSTRATIONS AVAILABLE
Open 7 days a week
OAK BAY MARINE SALES AND SERVICE
"The Natural Place to Buy"
598-3393

MARINA PARK YACHT SALES LTD.
in stock
LUHRS CRUISERS
coming soon
MORGAN YACHTS
USED BOATS
23' Star, 2 sets sails, good condition $895
26' Grampian, new 1969 9½ H.P. auxiliary, dinghy $10,995
28' Chris Constellation, hull and engine reconditioned this year, radio, Shore power, very clean $12,500
MARINA PARK
Sidney B.C.

BOSUN'S CHARTERS LIMITED
FOR
NEW AND USED BOATS
DINGHIES
NAUTICAL CHARTS AND PUBLICATIONS
MARINE EQUIPMENT AND SUPPLIES
FUEL DOCK
YACHT REPAIR SERVICE
COMPASS ADJUSTMENT ETC. ETC.
OPEN DAILY 8 a.m. to 9 p.m.
AT
CLARK BROS. MARINA
10775 MacDonald Park Road
BOX 2001
SIDNEY, B.C. 656-3421

CANOE COVE MARINA
18 Ft. 6 in. Turner Sea Skiff $ 2,850.00
23 Ft. Glen-L 280 h.p. Crusader $ 6,750.00
24 Ft. Remill Express $ 6,700.00
26 Ft. Brandimayr $ 5,500.00
26 Ft. Chris Craft Fisherman $ 5,950.00
30 Ft. Chris Craft Sea Skiff $14,500.00
32 Ft. Art Craft Sedan $10,250.00
33 Ft. Cruisalong $22,950.00
34 Ft. Tallycraft $24,000.00
36 Ft. Monk Sedan $16,750.00
36 Ft. Correct Craft $22,950.00
40 Ft. Tri Cabin Monk $39,000.00
40 Ft. Tri Cabin Twin chrysler $29,950.00
And More
COMING SOON — All New 3200 and 3700 Series CANOE COVE Fibreglass CRUISERS
Sidney, B.C. 656-3915

FINALLY ARRIVED IN VICTORIA
RANGER 23
Winner of North American Quarter-Ton Sailing Championship
RANGER 26
SEASPRAY YACHTS LTD.
658-5485
West Port Marina
Sidney
EXCLUSIVE DEALER for
K AND C THERMOGLASS BOATS
14' to 24'
All models in stock on our lot.
ALL BAY MARINA
2238 Harbour Rd., Sidney
656-3167

— FIBREGLASS —
RESIN and CLOTH $6.50 a gal.
DAVE TAYLOR
DECORATING CENTRE
579 Gorge Rd. E. 384-1914

19' GLEN-L 70 H.P. CHRYSLER, near new $2,200. Trades considered. 384-4377.

18' FIBREGLASS CABIN CRUISER, 70 horse power Johnson, and trailer. $950. 479-1550.

13' 1" GLEN-L TUFFY SKI BOAT and trailer. 598-2924.

92 SPORTING GOODS

TOP GUN BUYS
12 Beretta O-U $325; 12 rm. D. elect $109; 12 Bernardelli D. elect $229; 12 Mossberg vent $99; 30-06 P. Hale $97; 30-30 Marlin Peep $115; 22-410 Savage $49; 406 Jeffery Express $995; Swedish auto. 6.5 $65; 303 Jungle $49; 22 Schmidt chrome $45; 41 Rem. Der. $49; 9 mm. Inglis $109 6" 38 special revolvers $34.95.
ROBINSON'S
1307 Broad 385-3429

SCUBA DIVING INSTRUCTION
Next NAUI Certified Scuba Course begins July 6 at 8 p.m. Pre-registration required. For further information call 383-2522.
CRYSTAL POOL
2275 Quadra St.

FRANK WHITE'S SCUBA SHOP
Where you have a choice of the 3 top names in diving equipment. Scubapro, AMF Voit Swimmaster, and US Divers, also the best made in Canada wet suit, 832 Fisgard.

300 WEATHERBY 2½X8 BAUSCH and Lomb scope, $300. Model 70 Winchester 265 calibre Shilen Bull barrel (new), 12x Redfield scope, dies and brass, $200. 749-3871.

ROYAL OAK SPORTING GOODS
Everything you need for Summer fun and sports.
Royal Oak Shopping Centre

ARCHERY!
Robinson's 1307 Broad
385-3429

WET SUITS
Custom made with sewn seams, shop buy phone and save, Dan's Diving Den. 478-7808.

RAY'S SPORTS CENTRE
Skate Sharpening 50c
1692 Douglas 385-6313

SALMON GEAR, TACKLE BOX used twice, $35. Phone after 12. 383-6237.

WANTED: 1 USED O'B

90 GROCERIES, MEAT AND PRODUCE

LIMITED AMOUNT OF BLACK currants, 50c. 8366 Alderley.

BLACK CURRANTS, PICK YOUR own. 477-2147.

100 MISCELLANEOUS FOR SALE

"THE PAINT FACTORY"
Sidney Paint Supply Ltd.
656-3358
Open 6 days a week
COLWOOD PAINT POT
Open 7 days a week
1 gallon of white fence paint (oil base) $3.95

KITCHEN TROLLEY $6, BRASS firescreen $7, step stool $5, bedroom suite $50, Sealy health mattress, as new, $50, 2 chairs $1 and $5, Lemoge dinner set, offers, tri-light $5, G.E. floor polisher, traverse rods, 2 party dresses, size 14 and 18, bread box $1. 383-6096.

COLEMAN
AUTHORIZED SERVICE
Lanterns—Camp Stoves and Outing Products
PARTS and REPAIRS
VIC. LAWNMOWER HOSPITAL
834 Johnson 386-8338

FINAL CLEARANCE. RENTAL miscellaneous furniture and office equipment. Some new, ½ price and lower. Reasonable offers accepted. View 10 a.m.-4 p.m. daily, except weekends, at 3430 Quadra Street.

SKIL SAW, $25; 9" TABLE SAW, $45; Coleman tent heater, $10; Singer treadle sewing machine, $5; baby stroller, $15; baby change table, $10; picnic table, $20; box of assorted tools, best offer; steel bed, $5; foot stool, $12. 478-3653.

POSTER BEDROOM SUITE, 2 single beds; Nordheimer piano; 4-cushion rec chesterfield; portable TV; ceramic tri-light table lamps; radio; domestic sewing machine; girls' bike; upholstered chair. 479-6121.

GARAGE SALE. 3132 METCHOSIN Rd., Saturday July 8th. Solid Oak antique sideboard, 10 ft. extension table and chairs. Propane gas range and water heater suitable for your summer home. Pictures, frames, and rare objects.

30" WHITE RANGE, WESTINGHOUSE, good condition, $50. Small girl's CCM bike, $15. Large Coleman cooler, $5. 1 full-size trunk, one ½ size trunk, reasonable. 477-4943.

3 INDOOR DOORS, WITH HARDware, offers; cabinet handles, glass lighting fixtures, cheap; wooden training chair, $3, fireplace grate, $3, electric fan, $5. 477-8754.

IMMEDIATE SALE
Leaving Victoria. Refrigerator, Olive green, size 14. Admiral custom dual temperature. Immaculate condition. $275 or best cash offer. 592-7021.

HAVE PURCHASED SIMPSONS-Sears Kenmore automatic washer, now selling Easy automatic washer in good working order. $75 or best offer. 479-2925.

UNDER DASH OR PORTABLE transistor radio, tent and heater, front mount for ¾ ton Ford. Hohner accordion, 120 bass. 477-3408.

ISLAND TRADING
Now at 1717 Gov't. We sell good tools, cameras, instruments, luggage, etc. We buy with cash for same. 384-5354.

LO-COST
Lawnmower repairs, reconditioned lawnmowers, reasonable. Free pickup and delivery. 31 Regina. 384-9079.

OLD OAK SIDEBOARD WITH mirror $50, 2 foam mattress pads 24x72 $9, 1 bedroom chair $22.50, used double hibatchi $3.50, 7" skill type saw $15. 656-2949.

THE CARPETMAN
has outdoor carpets at $2.29 yard — clearance line all qualities carpet and lino. Victoria Press Box 688.

1960 VAUXHALL VICTOR, $225. 1963 Chev 6 motor, $30. Base guitar, $55. Double porcelain sink, $20. 11' moulded plywood boat, $80. 384-8371.

GREENHOUSE, NEW 8'X8' ALUminum frame, English make with benches, heater, and floor. Cost over $500 sell for $250. Phone 658-8488.

LIGHT, TOUGH, STRONG AND safe — Plexiglas boat windows and windshields. Get yours at Industrial Plastics Ltd., 2105 Douglas.

5-PIECE ARBORITE SUITE, perfect condition; ¾ wood bed, 6' long; fridge, good condition; large easy chair, good condition. 477-6789.

CARPORT SALE, MOVING TO apartment, miscellaneous household articles for sale. Must be sold Saturday 8 July between 1-4 p.m. 658-5007.

QUICK SALE
Full bedroom suite, arborite finish $90, 2 desks $15 ea. weight lifting set plus bench $70. Open to best offers. 388-7428.

MAYTAG PORTABLE DISH washer, avocado, 1 year old $275. 22" electric fan 2 speed, $14. Electric floor polisher and scrubber $14. 384-5681.

CRIB, CAR BED, CAR SEAT, walker, rocking duck, Jolly Jumper, cradlette seat, baby bath, bottles, harness, busy box, snow suit. 384-3948.

3-BURNER COLEMAN STOVE, $25; Coleman heater, $10; 9x12 wood tent, $75; 4-man inflatable rubber raft, $75. Water skis, $30. All like new. 652-1997.

USED KITCHEN SINK, ROLLED steel enamel, 20x30", 4-hole Crane dial-ease Deck faucets and spray. Also used set of 4" centre Crane dial-ease basin faucet. 479-2606.

DISHWASHER, $115. BED-CHESterfield $50. New blender, $15. Stove, $125. Dryer, $135. Wringer washer, $15. All in immaculate condition. 656-3384.

MODERN 2 PIECE CHESTERfield 4 seater, high back, $70; Boy's mustang bike with extended forks; $15. 598-5556 after 4 p.m.

AUTOMATIC WASHER, NEEDS timer, best offer; wedding and engagement rings $50; clothes rack $5. Phone after 5. 383-9853.

12' ALUMINUM BOAT, $175. Royal typewriter with metal table, $85. Student's desk, $15. Hollywood bed, $20. Chesterfield, $30. 477-6722.

ANTIQUE BEDROOM SUTE, sofa, vintage licence plates, oil heater, TV, trailer axle. 385-5635, 382-8604.

TYPE 'N WRITE SHOP
Used typewriters and adders bought and sold.
744 Johnson 385-3112

SINGER SEWING MACHINE, open arm, 1970 model, with hydraulic cabinet, just like new, sell for ½ price. 384-9182.

WE CUT KEYS TOO!
ROYAL OAK HOBBIES
Royal Oak Shopping Centre
479-7614

TENT TRAILER, HOME MADE. Good condition $125 or best. Also American Flyer trains and accessories. 478-5865.

AS NEW 30-30 WINCHESTER rifle, case, ammunition, cleaning kit, $85. 479-4560.

PORCH SALE, 1911 BELMONT, assorted household items, clothing. Saturday, July 8, 10 a.m.

UNIMAT LATHE EAGER TO GO to work for hobbyist for $175. No charge for information. 479-4962.

CHILDREN'S SAND BOXES, 4'x4'x8" with seat, $10 delivered. 383-0047.

MAPLE CHINA CABINET WITH hutch, $75; small 3-legged parlor stove, Circa 1916, $80; 479-3795.

40 GALLON GAS WATER HEATer, $35. Faucet space heater, oil tank and stand, $40. 382-9504.

ELECTRIC FANS, FLOOR POLisher, table lamp, humidifier, toaster, mix master. 592-7523.

QUEEN SIZE ITALIAN BEDspread, $40. Hoover 2-brush polisher, $10. Phone after 12, 385-6237.

LIKE NEW, OVAL ARBORITE table, $20. Floor tri-lamp $9. 382-5981.

TORO REEL AND ROTARY mowers, $32 each. 2660 Cadboro Bay.

CHAIN LINK FENCING, FREE estimates. D.D.P. Enterprise, 385-1812.

BRITISH INDIA RUG, 8X10; Electric floor polisher, 598-1843.

32 CU. FT. FRIDGE, $125. 479-3209.

NEW PICNIC TABLE WITH TWO benches, $39.50. 477-8401.

OLD FASHIONED TRUNK, large size, for sale. 477-2848.

5" CONTINUOUS GUTTERS, ENemelled. B.C. Aluminum. 479-3292.

100 MISCELLANEOUS FOR SALE

UNDER THE YELLOW SIGN
USED SELECTION

Walnut China cabinet $59.95
Walnut buffet $59.95
Easy chairs, from $9.95
Loyalist maple beds, 39", 2 only, each $49.95
4-dr. chests, from $39.95
Arborite desk $29.95
Chesterfields only, from $39.95
2-pce. chester suites, from $49.95
Odd benches, from $9.95
Odd tables, from $3.95
6-dr. dresser and mirror $59.95
White crib bassinette $19.95
36" Brass coffee table $99.95
Danish teak secretary desk $99.95
Jones sewing machine $9.95

NEW SELECTION
3-pce. bed suites, from $139.95
2-pce. chester suites, from $149.95
Armless convertos, from $74.95
Black daveno with swivel rocker $169.95
Coffee table and 2 step tables $30.95
Hostess rockers, from $39.95
Cogswell rockers, from $49.95

TRADE INS TAKEN
FREE DELIVERY
BARGAIN ANNEX
753 VIEW ST.
Division of
Standard Furniture
382-5111

OUTDOOR EQUIPMENT
SPECIAL
WILKINSON sword shears, long handle. Reg. $21.95. NOW $16.95

New and reconditioned mowers — reels, rotaries, riders, tillers, compost shredders, sickle mowers, generators, water pumps (all types), sprinkler systems, outboards.

JERRI Sickle Bar, Mowers NEW from $285

One 25" rebuilt RIDING MOWER, 3-Speed Trans. $299.95

SHARPENING—PARTS REPAIRS
For most mowers, tillers, riders, chain saws, etc.

VICTORIA LAWNMOWER HOSPITAL
834 Johnson 386-8338

NEW

3'3" mattress, box spring	$49.95
4' mattress, box spring	$59.95
4'6" mattress, box spring	$59.95

Simmons 3'3" mattress and box spring with legs $89.50
Queen size mattress and box spring $139.95

USED
Guitar and case $29.95. 3speed Queen automatic washer $79.95. Power mower (near new) $89.95.

Much more new — used
Furniture — Appliances
ROYAL FURNITURE AND APPLIANCES
733 Johnson 386-9021

DEMOLITION SALE
Used bricks, coloured plumbing, toilets, tubs, sinks; copper pipe, ½", 1½", 2" and 3"; sliding glass doors, aluminum windows; wall panelling; ceiling tiles; hot water tanks, stove cable; electric breaker boxes; oak fireplace; old bannister and spindels; kitchen cupboards; stainless steel sinks; doors; wrought iron railings; miscellaneous. Apply 931 and 945 Green Street, Saturday and Sunday 9 a.m. to 6 p.m.

OLYMPUS CAMERA, AUTOMATic 35 mm; electronic flash; 1971 Yamaha 75, 1700 miles; gerbil and cage; cedar shavings; desk lamp; older typewriter; portable dog cage, medium size; ceramic craft set; water color and oil paint set; dressmakers model, junior size; Agfa camera. Friday till 6, Saturday and Sunday anytime. 477-3841.

2X8, 2X10, 2X12, USED LUMBER, long length; red brick; 12x20 garage door; oil stove and tank; gas hot water tank; 200 amp breakers. 2" flat oak flooring; mahogany doors; large window with set in mirror; power pole; 4x8 sheet slate. 478-3634.

2 CANADIANA PINE SETTLES with refectory table. Oak dining room set. Antique couch. 5 arbrite oak dining room chairs. Walnut console table. 2 Victorian chairs. Day bed. Brass fireplace equipment. Kitchen set. Ladies 3-speed bicycle. 383-0405.

INDUSTRIAL SEWING MACHINES
Singer 31K15 with new clutch motor $125. Singer walking foot 14-36 $195. Ind blind stitch machine $100. Many more to choose. Sawyer Sewing Centre, 840 Fort. 386-6226.

WE SELL QUALITY EUREKA vacuum cleaners — a cleaner for every job.
BUTLER BROTHERS
1720 Douglas 383-4911
(ACROSS FROM THE BAY)

MOVING — 10 CU. FT. FRIDGE; furniture; drapes; mirrors; pool table and accessories; 18' travel trailer and miscellaneous articles. All reasonable price. 479-6427.

WINE MAKING EQUIPMENT, fermenter, air locks, tops, hydrometer, thermometer, and miscellaneous. Cost over $30. Sel $16. 658-8639.

4X8 POOL TABLE; 2½" HONEYcombe bed; 1 set each of pool balls and snooker balls, 4 cues and chalk. $375 or nearest offer. 478-2303.

13 CU. FT. FRIGIDAIRE, INNER cross-top freezer, like new $105. 8 cu. ft. Frigidaire $35. 383-5174 evenings.

FENCING WIRE FOR SALE, 150', clean, no rust. What offers? 384-7007.

ONE BLUE AND GREEN HARDing carpet, 18'x9½' with hall runner, $85. Call after 6 p.m. 384-2278.

TEA WAGON, LAMPS, BOOKS, rugs, clothing, drapes, suitcases, etc. 384-0265.

VIKING WRINGER WASHER, 2 speeds, as new, also automatic fried-iron. 479-3196.

SIX MONTH OLD FURNISHINGS, miscellaneous household items, new condition, 384-8506.

DEEP FREEZE FOR SALE, $65. To view 908 Esquimalt.

NEW VOLKSWAGEN WESTFAlia side tent $195 firm. 383-6281.

BEDROOM SUITE, GOOD CONDItion, also crib. 479-6632.

LIVING ROOM SUITE, BEDroom suite, golf clubs. 479-6894.

USED RED BRICK FOR SALE. 385-4308.

NEW GARDEN FURNITURE. 592-4229 after 5.

100 MISCELLANEOUS FOR SALE

THE TRADERS
WAREHOUSE

Colonial 2-pce. chesterfield suite $ 29.95
Turquoise 3-pce. high back chesterfield suite $ 59.95
Brown 2-pce. chesterfield suite $ 39.95
4-pce. sectional suite, fuxedo arms $ 79.95
Brown davenport and arm chair $ 79.95
Brown vinyl davenport and chair (new condition) $149.95
Gold brocade floral 2-pce. chesterfield suite (almost new) $199.95
Sealy hide-a-bed, gold nylon high back style (almost new) $199.95
Large coffee table and two lamp tables with magazine racks $ 39.95
Brown high back recliner $ 9.95
Big selection of lamps — all sizes, from $ 4.95
5-pce. mahogany dining room suite (good condition) $125.95
3-pce. dinette suites (good condition) From $ 39.95
4-drawer chest from $ 9.95
Single dressers with mirror from $ 19.95
China cabinets from $ 19.95
Walnut bedroom suite complete with spring and mattress $119.95
Hoover washer spin-dryer (new condition) $ 99.95
Imperial automatic washer $ 49.95
RCA Whirlpool dishwasher, white, Top loader $139.95
Big selection of ranges From $4.95 to $139.95
Big selection of refrigerators. From $19.95 to $129.95
Almost new 110 volt rangette $ 39.95
As new 13 cu. ft. Marquette Freezer $125.00
19" colour TV $195.00
25" de luxe Fleetwood colour TV $350.00
25" RCA colour TV $395.00
AM-FM stereo de luxe Admiral (like new) $195.00
103Z coil King size bed complete $125.00
Single beds from $ 29.95

Warehouse Open Till 5 p.m.
715 FINLAYSON 386-8264

SUMMER STOCK
REDUCTION SALE
687 men's suits — 36 to 50 short — tall, slim — stout
GROUP 1—aver. 20% off $49.75
GROUP 2—aver. 25% off $69.75
GROUP 3—some at 33% off $89.75
GROUP 4—50% off all $22.50
Double-breasted blazers $38.10
Sport coats and blazers $38.10
Men's shirts to $9.00 each 2—$9.99 — 3 for $12
Much, much more at
LES PALMER LTD.
714 View 382-2825

SIMPSONS-SEARS
INSTALLS
QUALITY CARPETS
Pick your price, pick your colour and Simpsons-Sears will have your beautiful new carpet PROFESSIONALLY installed in your home.
CHARGE IT!!
NO OBLIGATION
PHONE 388-9111
SHOP at HOME Service

MEL'S MEL'S MEL'S MEL'S BARGAINS
2-pce. brown chesterfield $79.50
Chesterfield chair $29.50
3-pce. curved sectional with a hostess chair $150.00
McClary wringer washer $45.00
Bar $75.00
Glass showcase $75.00
ALSO
Bathroom scales, heaters, bird cages, firescreens, mirrors, wringer washers, coffee tables, nickknacks, etc.
MEL'S BARGAINS
823 Pandora Ave. 384-3152
Opposite B.C. Hydro
MEL'S MEL'S MEL'S MEL'S

XXXXXXXXXXXXXXXXXXXX
EATON'S
WAREHOUSE
STORE
749 VIEW ST.
Remember You Can Budget Charge Through Our Customer's Accounts Office, 3rd. Floor
XXXXXXXXXXXXXXXXXXXX

RECONDITIONED
AUTOMATIC WASHERS
Viking, some rust, works well $40
Moffat Norge single speed heavy duty washer $79
Moffat Norge 2-sp., new trans $95
Moffat, 12 lb. $125
ALL GUARANTEED
C. TAYLER LTD.
707 Johnson St.
Sales, Service
383-3281 383-2324

GLIDDEN PAINT SALE
—spred HOUSE PAINT ext. latex $9.99 a gal.
—endurance HOUSE PAINT ext. oil $9.99 a gal.
—spred SATIN int. latex $9.49 a gal.
—spred LUSTRE int. semi-gloss $9.99 a gal.
Many other IN-STORE SPECIALS
WINDOW GLASS 1 ft
DAVE TAYLOR DECORATING CENTRE
579 Gorge Rd. E. 384-1914

PEOPLE'S TRADING POST
2510 Trans-Canada Highway
Open Sundays 1-6 p.m.
478-3933
"THE POST WITH THE MOST"

MINIBIKES
All sizes — all prices
We stock clutches, jackshafts, sprockets, controls, etc.
VIC. LAWNMOWER HOSPITAL
834 Johnson 386-8338

RUGS LOOK "NEW," IT'S SO easy with RUG-MATE stain removing rug shampoo. Rent electric shampooer for $1.00, plus materials. Clark and Pattison, 740 Bay St. See our ad under Painters for other supplies.

WESTINGHOUSE FREEZERS—Sweep's first grade—no seconds. Specials! 22 cu. ft. $238.50; 12 cu. ft. $199.50; 7 cu. ft. $179.50. Macdonald Furniture Mart, Pandora and Broad. 383-1171.

"ALL LIKE NEW"
Washer and dryer; lady's ski boots, size 6½; business desk, sewing machine table, good solid trunk. 383-4719.

BABY'S ITEMS: EATING TABLE, car bed, mesh playpen, jolly jumper, walker, and training seat. Ironing board, deep fryer, baby west coast truck mirrors, push mower, old cabinet TV. 382-8361.

"FREE" JOHN DEERE CHAIN SAW with purchase of 7 H.P. lawn tractor and mower, also used riding mower and rototiller in stock. VICTORIA JEEP, Hillside at Rock Bay.

A.B.C. ELECTRIC — 382-7221
New and rebuilt appliances. Vacuum cleaners, polishers, etc. One-year warranty. Good selection. Reasonable prices. 831 Yates.

AUTOMATIC TELEPHONE ANSwering machine, 24-hour operation. Rent to own, $10.88 month. R. and T. Business Systems, 384-9145.

HEAVY DUTY UTILITY TRAILer with canopy, $85. 478-4365 evenings.

FLOOR POLISHER, FOLDING cot new; mirrors, mix master. 384-5824.

100 MISCELLANEOUS FOR SALE

BARGAINS FROM BETTER-BUY.

USED BARGAINS:
RCA Console 21" TV — Only $49.95
Near-new Fleetwood stereo $199.95
Simplicity "Supertwin" washer—portable type $109.00
Westinghouse 24" Range in excellent condition $109.00
Apartment size ranges priced to clear, from $19.95
Coldspot Fridge and GE Fridge $34.95 and $39.95

NEW BARGAINS:
Down with defrosting! 13 cu. ft. fridge, 1 gold, 1 avocado $309.95
Philco 24" Range with window, clock, and timer, 1 only, gold $219.97
Large selection of new lamps from $10.49 to $27.00
Hostess chairs $18.00
Swivel Chairs $60.00
Recliners, from $87.00
2-pc. Chesterfield Suites $199.00 to $549.00
New selection of dinettes, up $39.84

Many more new and used items too numerous to list.

BETTER-BUY
BARGAIN BASEMENT
704 View St. 385-4345
Open Daily until 5:30 p.m.
Friday until 9:00 p.m.

CLEARANCE
WHILE IT LASTS
100% NYLON SHAG, orange $4.95 sq. yd.
SCULPTURED NYLON, green and gold $4.49 sq. yd.
PLUSH, violet, white, gold and green $5.49 sq. yd.
INCA HAND MADE area rugs from $49.95
DO IT YOURSELF NYLON SHAG, blue $5.49 sq. yd.
THOUSANDS OF YARDS OF CARPET TO CHOOSE FROM
DIRECT TO YOU FROM OUR WAREHOUSE
CARPET TREND
At Langford and Skinner St.
386-7501

LARGE SELECTION
of good used TVs
Examples:
23" brand name console TV, like new condition $69.95
19" portable colour TV, excellent condition, only $259.95. Trades accepted.
STORAGE SPECIAL
Easy automatic washer multi-cycle, multi-speed, excellent working condition, only $139.95
30" De luxe ranges priced from $49.95 up
MAIS FURNITURE
1821 Cook St.
385-2435

SEE US FIRST
Duncan Phyfe drop-leaf table and six chairs, $262.50; 9-piece rock maple dining room suite, $750; console tables, $79.00 and $119.00; mahogany secretaire $229.00; oak drop-front desk, $95.00; walnut drum table, $89.50; drop-back lounges, $47.50 to $79.00; china cabinets, $32.50 to $169.00; Duncan Phyfe drop-leaf tables, $99.00 and $69.00; 8-piece oak dining room suites, $295.00 and $329.00; desks, $31.95 and up; cedar chests, $42.50 to $55.00; bunk beds, $95.00 and $129.00; 3speed Queen washer and dryer, $299.00; refrigerators from $45.00 to $149.00; TVs from $69.00 to $149.00. Many gift items, lamps and china. Prices clearly marked on every item.
Used your Chargex.
PANDORA FURNITURE
NEW AND USED FURNITURE
1050 Pandora Ave.
383-4319
Closed Wednesday

USED SEWING MACHINES
Several reconditioned portable electrics $25 to $39 with reverse stitch. Singer featherweight (11 lbs.) $65. 8 console electrics $39 to $49. Pfaff zig zag portable $139. All 1 year guarantee. Terms $7 monthly. Sawyer Sewing Centre, 840 Fort, 386-6226.

GARAGE SALE: DINING SUITE; drop-leaf table; armchair; painted desk; oak desk; antique dressertable; 2 mirrors; small house trailer; axle for house trailer; knurling tool for pistons, swag lamp; miscellaneous plywood and many other items. 917 Grange St.

FLOOR LENGTH DRAPES, CUStom tailored, fully lined, soft green color. Available with or without matching padded valance boxes. Height 6'4½" to cover windows totalling 27'. Perfect condition, cost over $800, accept $350. 598-1864.

SUDDEN MOVE, MEANS SELLing at low prices, bookcase, $10; Hollywood bed, $30; Large chair, $15; Small chair, $5; Singer treadle machine, $8; Rug, 9x12, rubber back, $30. 592-4896.

ANNUAL BINOCULAR TRADE-IN SALE
Good range of sizes and types in stock.
TRANS-WORLD ELECTRONICS
1817 Douglas 385-1941

We have a complete collection of WESTERN BOOTS by "BOULET". All 25% off this week.
BUCKERFIELD'S
506 Pandora 384-7181

LOMBARD CHAIN SAWS
16" Bar and Chain
Reg. $179.95 Now $139.95
VIC. LAWNMOWER HOSPITAL
834 Johnson 386-8338

BEDROOM SUITE, $85 OR offers. Automatic washer, $70. Fridge, Miscellaneous, what offers? 2123 Chambers St. 383-1496.

THE ROCKHOUND SHOP
All rock-hobby items and genuine stone jewelry. 850 Tolmie. 388-5341. (Closed Mon., open Fri. to 9 p.m.)

DICKER MARTENS PAINT CO.
Bring this ad and
SAVE 10% on ALL PURCHASES
Factory to you prices. 383-1127.

WATERPROOFING COMPOUND for TENTS, $5.00 A GALLON.
VICTORIA TENT AND AWNING
831 Fisgard St. 382-9213

APPROXIMATELY $1,000 WORTH silk screening equipment. What offers? 1133-3rd Avenue North, Port Alberni. 723-8011.

DEMOLITION — OIL FURNACE, bricks, sidings, copper pipes, sink, toilet, wedge, stove, windows. 1167 Grant and Chambers.

COFFEE TABLE, FOOT STOOL, 9x9 wool rug, teenage clothes (ladies size 12), household drapes. 598-3893.

NEW FULLY AUTOMATIC ELECtric typewriter, 12" carrier. $150 or best offer. Ste. 205, 160 Gov't St., 5 p.m.-7 p.m.

23" CONSOLE MODEL TV. Beautiful condition. Tri-light. 477-9656.

REFRIGERATOR, $20; FLORAL rug, 9x12, $12; bed-couch, $10; student's desk, $3. 592-6741.

GUITAR, OBJECT D'ART, $20. Glass top desk, $20. 2 lovely coats size 10. 385-0903.

FOR SALE—SINGLE SEAT BOLshoi Ballet, Vancouver, evening July 8th. 385-6544.

SWIMMING POOL, COMPLETE 18'x4', $200 or offers. 388-9298.

MAN'S 3-SUIT SAMPSONITE suitcase, practically new. 386-6964.

CRAFTSMAN REEL MOWER, 3½ h.p., 6 blades. Like new. 388-4887.

FURNITURE, WALL SHELVING and tools. 384-0531 after 6.

SIX-YEAR CRIB, GOOD CONDItion, $25. 477-1625.

32 SQUARE YARDS CARPET, like new, beige, $5 yard. 384-5824.

100 MISCELLANEOUS FOR SALE

Shop SPENCER'S first for SLEEPING BAGS
Your best selections is "DOWNTOWN"

"SPORTSMAN"
4-lb. wool blend filling — full zipper — flannelette lining with Poplin outer shell. Cut size 36"x72" $9.49

"GOLDEN EAGLE"
3-lb. "Fortrel" filling — full zipper opening — flannel lining with sailcloth outer shell. Cut size 36"x75" $14.95

"LONG ADULT"
4-lb. Polyester filling, full zipper opening — flannel lining with sailcloth outer shell. Extra long. Cut size 36"x80" $15.95

"MR. BIG," EXTRA LONG
4-lb. Polyester filling — full zipper opening — flannel lining with cotton drill outer shell. Cut size 36"x84" $17.95

GRAND PRIX
2-lb. feather and down mix — Sailcloth cover and lining. Full zipper, roll-up hood with drawstring. Cut size 30"x80" $22.95

DOWN BAG
Rectangular shape, 2 pound 40-60 duck down — nylon cover — 29"x78" — full zipper, weighs 3 lbs. 10 ozs. Approx. summer use only. $34.95

MUMMY BAG
2-lb. duck down fill — nylon cover, short zipper, 30"x86", weighs Approx. 3 lb. 6 oz. Cold factor: 10 degrees above $42.95

"ICELANDIC" MUMMY
Pure down filling — full zipper opening allows two bags to zip together. Egyptian cotton cover, zipper storm flap, cold factor 15 degrees. 78" long. Total weight 4 lbs. $59.95

MUMMY BAG
2-lb. fill (down) — weighs 3 lb. 10 oz. Approximate cold factor zero degrees $68.95

MUMMY BAG
2½-lb. fill (down) — cold factor — 0 degrees. Weighs Approx. 4 lb. 13 oz. 36-inch zipper $7195

SPENCER'S STORES LTD.
1110 Gov't St., "Downtown"

SKIL POWER SAW, 30" BAR, spare clutch parts, good condition, $200. 477-9306 after 6 p.m.

GREY PARCHMENT CARPET, 14x18 plus pieces and underfelt, $250. 383-8377.

1959 VAUXHALL CRESTA, TESTed, runs well, $130. 10-speed, as new, $60. 652-2016.

GOODWORKING OLDER fridge, $35. Girls' 22" bike, $25. 383-4028.

SEWING MACHINE, MODERN, portable, straight stitch, variable stitch, good as new. $35. 383-0796.

CRUSHED VELVET WHITE wedding gown, petite size 8, $80. 386-2694.

AUTOMATIC WASHER, McClary-Easy, Leonard Fridge, Electric stove — 382-0718.

13 CUBIC FOOT COOLERATOR fridge in good running order. $30. Phone 656-3129 after 5.

BASEMENT SALE. BOY'S TOYS, bikes, blankets, table, chairs, bed, leaded windows, etc. 382-9660.

MEN, HAIRPIECES THAT DEFY detection. Privacy, no obligation. Reasonable. 382-9514.

PRICE'S KEY SHOP
Sales, Locks, Keys
847 Fort 384-6221

CITY OFFICE EQUIPMENT LTD.
Student typewriter rentals.
826 Yates 384-8398

TV ALL CHAN. ANTENNA, $10. 385-0175

LARGE VIKING REFRIGERator, $50. 477-5150.

10X12 CABIN TENT, $40. 386-9396.

105 MISCELLANEOUS WANTED

MONEY IN A HURRY
CASH LOANS on tools, guns, musical instruments, cameras, we BUY also WEAPONS, INSTRUMENTS, etc., for READY CASH
B-J TRADING CENTRE
OPPOSITE Pet Shop
617 Johnson St. Tel. 383-9513

SIDNEY BARGAIN HOUSE
We pay top prices for goods of all descriptions, from a handful to a house full. Furniture, tools, appliances, glassware, dishes, etc. Our specialty is antiques. 2371 Beacon Ave., Sidney. 656-3621.

KILSHAW'S
AUCTIONEERS
Buy — Sell — Appraise
1115 Fort 384-6441

THE SALVATION ARMY
Needs your re-useable clothing, furniture and household goods. "Help us to help others". Family Thrift Stores, Victoria, Sidney and Langford. For pickup 386-3295.

LUNDS
AUCTIONEERS
APPRAISE AND BUY FOR CASH
926 Fort 386-3308

FOR THE PURPOSE OF RECreating a Victorian living room, would like to buy Nottingham lace curtains, carpeting, furniture, and lamps. 477-2141.

FAMILY TRADING LTD.
Cash for furniture, tools, appliances, guns, etc.
731 Goldstream 478-5631
Mon. - Fri. 9 a.m. - 6 p.m.
Sun. 1-5 p.m.

IMMEDIATE CASH
We buy good used furniture, appliances, TVs, etc. BETTER-Buy, days 385-4345 or Eves. 383-6280.

WANTED: OLDER 9-PIECE OAK or walnut dining room suite. 386-2027 after 5:30 p.m.

SPOT CASH
For good furniture-appliances
ROYAL FURNITURE 388-9031

ANY OLD JEWELRY, SNUFF bottles, jade, ivory carvings, etc. Bysshe's, 1034 Fort, 383-8025.

WE BUY YOUR FURNITURE, household goods, pictures, tools etc. Best cash prices. 386-0462.

GOOD BOOKS ALWAYS BOUGHT
HAUNTED BOOKSHOP
845 Fort 382-1437

WANTED; SMALL BICYCLE, suit 6-yr.-old boy, also 2 tricycles, 16" wheel, good condition. 382-6226.

OAK BAY SPORTS CLUB URgently needs furniture for new clubhouse. 386-2485, 592-5771.

LAPIDARY EQUIPMENT, Diamond trim saw, 8 in. grinding arbor, call 592-9467.

WANTED USED PIANO FOR student. 477-3916.

WANTED GOLF CLUBS FOR A beginner. 478-2563.

WANTED 8 TRACK CAR TAPE player. 479-1022.

FRIDGES, FREEZERS BOUGHT. 384-7813, All-Temp.

SQUARE DEAL BUYS
383-1221 — 1126 Hillside 383-1601

WANTED: 100-LB. PROPANE tank. 652-1897.

105 MISCELLANEOUS WANTED

OIL RANGE IN GOOD CONDItion. 652-2618 or 656-2749.

WANTED ALUMINUM BOAT and crab trap. 385-1044.

WANTED 4 MAPLE CHAIRS. Please phone 479-4276.

WANTED: WELL PUMP. 656-4290.

COPPER TONE REFRIGERator, 13 cu. ft. 382-2765.

WANTED: PING PONG TABLE. 479-2179.

WANTED: 9'X9' TENT, REASONable, good condition. 477-2937.

NON-WORKING TV'S WANTED. Will haul away free. 386-0710.

109 MISCELLANEOUS TO RENT

RENT TO OWN
NEW SEWING MACHINES
Domestic and Industrial
SAWYER SEWING CENTRES
840 Fort St. 386-6226

FIBREGLASS CHEMICAL toilets for special events, picnics, construction sites. Acme Septic Tank Services Ltd., 478-6953.

FREEZERS FOR RENT — Phone Butler Brothers, 1720 Douglas St. 383-4911.

115 SWAPS

1957 FARGO 1-TON WRECKER, hydraulic pump and motor, Holmes sling etc., excellent condition, $1,400 or trade for Datsun pickup. Phone evenings 656-3340.

WILL SWAP BRAND NEW, 20' cabin cruiser, approx. value, $3,000 for low mileage, 69 or better ¾ ton truck. 478-3502 or 478-7233.

INJURY FORCES SALE OF 24 ft. cabin boat, or swap for camper, trailer, ½-ton or car or? Approximate value $2,000. 386-0150.

ANYTHING TAKEN IN TRADE as part or full payment on new or used cars. See GORDON PHILLIPS, NATIONAL MOTORS, 384-8174.

'39 PARISIENNE CONVERTIBLE, V-8, automatic, tape deck, mags, new tires, power everything. Best offer, or swap for motorcycle. 478-3085.

COMMERCIAL PIZZA OR BAKing oven, CSA approved, value $395, swap for small car or? 743-5133.

SWAP 14' CARVEL BOAT FOR camping equipment or cash. 598-4468.

NEARLY-NEW MINI BIKE FOR good chain saw, plus cash or $300 cash. 478-7680 after 6.

117 ANTIQUES

KILSHAW'S
Buy for Cash
Appraise for all purposes
1115 Fort 384-6441

SELLING OUT MY ANTIQUE collection and other collectibles. 477-8126 anytime.

CASH FOR ANTIQUES AND OLD things. Bygones, 1034 Fort. 383-8025

WAGON WHEELS, 9899 7TH Street, Sidney, 656-4904.

120 GARDEN SUPPLIES

Fertilizer

WHY PAY? CHICKEN MANURE, no charge. Oaks Poultry Farm, 886 Downey Road, Sidney, 656-2485.

SIDNEY DUCK FARM, 656-6412. Duck manure, 60c bag, delivered.

Plowing, Rotovating and Cultivating

CENTRAL SANAICH TRACTOR
Rotovate, plow, cult, level, etc. Loader, post holes and custom haying complete with conditioner. 652-3804.

GORDON'S TRACTOR SERVICE. Rotovate, level, cultivate, plow, disc, post holes, loading and hauling, top soil, fill, manure, custom haying. 652-2759.

COOPER'S TRACTOR SERVICE
Gardens, yards tractor, rotovated, plowed, cultivated and levelled. Mowing. 382-9316.

C. STARCK, ROTOVATING, brush and grass cut, post holes, etc., loading and hauling. 479-3157.

DON'S TRACTOR SERVICE
Rotovate, plow, cultivate, mow, loader and truck, blade. 477-3913.

Top Soil, Rocks and Fill

REALLY GOOD TOP SOIL, CONTACT LAYRITZ NURSERIES, 384-6943

BEST SCREENED TOP SOIL with fertilizer, 7 yards $30. Aged horse manure with mulch 7 yards, $18. 478-3322.

SAND, GRAVEL SUPPLIES, used red bricks and clay fill. O.K. Trucking Co. Ltd., 386-3414.

GOOD TOP SOIL
PHONE 479-1544

FREE FILL DELIVERY charge only. Top soil, gravel supplies 479-5719, 479-1582.

ROCK, FOR ROCKERIES OR road building. Large or small quantities. 478-5660.

BEST TOP SOIL IN TOWN, $4.50 per yard. 478-6351.

PEAT SOIL
598-5701

125 PETS AND SUPPLIES

GOING UP-ISLAND
Give your dog a pleasant holiday at the Good Shepherd Pet Resort. Large exercise runs, excellent care. 743-5569, Island Highway, Mill Bay.

IRISH SETTER PUPS SIRED BY Canadian Champion Webline Diamond Jim, excellent temperament, conformation and color. For show, field or pet. Shots and registered. $150. 652-2228.

3 LITTLE MOUSE CATCHERS, free to a good home, all with long hair, one black and white and 2 taboys, all females. Phone 385-8816 anytime

CALLING ALL POODLES. RUSH down to Fort Street Petland, for a beautiful de luxe collars and leads. From $3.50 to $10.95. Grace Duckworth, Petland, 822 Fort Street.

GARY OAK CHESAPEAKES
Young spayed bitch, trained and ready for 1972 hunting season. Excellent temperament, top blood lines. 479-1864.

KASCO DOG MEAL NOW AVAILable from official distributor, Southern Vancouver Island Barkers Pet Stores, Victoria and Duncan.

TYRRELL'S DOG AND CAT food now available from official distributor, Southern Vancouver Island Barkers Pet Stores, Victoria and Duncan.

PERSONALIZED BOARDING—Haasewood Kennels—The Holiday Resort for the fastidious pets, located in pleasant country atmosphere. 478-4082.

GRADON KENNELS REG'D. German Shepherds, 2 male Sable pups and one solid black female. $135.00 each. Home of 12 Champions. Phone 478-3696.

GOOD HOME WANTED, 7-month-old purebred Samoyed. Had shots, good with children and animals. 598-2529.

3 FEMALE PUPPIES, 5 WEEKS old. Afghan-Shepherd-Collie cross. $5.00 each. 384-1245. After 6:00 p.m.

MAYDON KENNELS
black miniature poodle puppies registered, $100. Terms — $25 monthly. 743-2493, Duncan.

DOGS BOARDED — AL-AN KENnels Reg'd. Second best only to the dog's own home. A. V. Andersen, Munn Road. 479-5510.

FREE, CROSS BETWEEN SPANIel and Border Collie, 1-year-old and one 4

150 CARS FOR SALE

MM MM
MMM MMM
MMMM MMMM
MMMMMMMMMM
MM MMM MM
MMM M MMM
MMM MMM

MM MM
MMM MMM
MMMM MMMM
MMMMMMMMMM
MM MMM MM
MMM M MMM
MMM MMM

McCALLUM MOTORS
— DATSUN — VOLVO —

WE PRICE OUR CARS

1967 MUSTANG Fastback, 390 V-8, 4-speed. Hucky big mag wheels, high jacker rearend $2195

1969 BARACUDA 340, 4-speed, excellent condition $2495

1967 CHEVROLET, 6 cylinder, automatic transmission. City tested. One owner $1095

WE INVITE COMPARSION

1966 VALIANT V200, automatic transmission $1195

ON THE SPOT FINANCING

1970 TOYOTA MK II sedan, 29,000 miles, a real sharp unit $2095

WE DYNO-CHECK LATE MODELS

1971 VEGA hatchback, radio. Very clean, one owner. $2295

ALL CARS GOV'T TESTED

McCALLUM MOTORS
— DATSUN — VOLVO —

It Pays to "TAKE A LOOK" at YATES and COOK
386-6168

REMEMBER
METRO TOYOTA
LTD.
624 Finlayson
386-3516, 386-3517

A PAIR OF AUSTIN'S

'67 AUSTIN 1800
Stick Shift

'69 AUSTIN AMERICA
Automatic

$2390 (For the pair)

BRIAN HOLLEY VOLVO
3319 Douglas at Cloverdale
Phone 384-1161

ON STRIKE SPECIALS
BY BONDED DEALER
2690 Sooke Rd. 478-7721
1. 1963 Rambler Automatic, tested, clean, $225.
2. 1965 Custom Ford. Big 6, automatic. Clean. Only $595.
3. 1962 Pontiac Convert. V-8 auto P.S., P.B., new top. Clean, $450.
4. 1966 Chev. ½-ton V-8, 3 spd. Only $1,150. Very clean, good looking truck. Runs A-1.
5. 1964 Econoline Camper, panelled and extended for standing space. Runs very well, excellent tires. Only $595.
6. 1962 Pontiac 6, automatic. Tested. $195. Little body work needed.
7. 1960 Valiant 6-cyl. Automatic. Recently tested. $295.

MM — MM — MM — MM

LEASE TO OWN

a brand new

D—A—T—S—U—N

McCALLUM MOTORS
Yates at Cook
386-6168

MM — MM — MM — MM

'61 Chev Bel Air, $100 down, 15 weekly payments $12. Full price $280. Instant "no-red-tape" credit. PALM MOTORS 854 Pandora

1967 FORD RANCH WAGON, 6 cylinder, auto motor, just overhauled and brakes relined. Good condition throughout. $1150. Phone 477-5296.

'65 PLYMOUTH SEDAN, RADIO, try and best this at $306, cash price. PALM MOTORS, 854 Pandora.

MUST SELL, '69 FORD XL CONvertible, V-8, p.s., p.b., p.w. Best offer. 388-9410.

'68 CHEV V8 AUTOMATIC, TESTed till Jan '73, good transportation $100. Phone after 5, 383-9653.

'61 VOLKESWGEN DUNE buggy, red fibreglass body, lots of extras. 592-6904.

1969 VOLVO, IMMACULATE CONdition. Low mileage. $2,400. 478-6367, 6-8 p.m.

1969 DEDUXE VOLKESWAGEN, only 7,800 miles. Like brand new. $1695. firm. 477-3612.

1971 JAVELIN SST, 304 CUBIC inch, a.t., p.b., p.s., r and h, one owner, offers. Phone 592-2389.

1966 FORD WAGON
AT ARTS CAR SALES

'68 OLDS DELTA 88, BEAUTIFUL condition, full power, 479-3216.

150 CARS FOR SALE

CORNELL
"CHEVROLET
COUNTRY"

"PUTTING YOU FIRST KEEPS US FIRST"

BUYER BENEFITS!!
—Free exchange privilege
—2-year written warranty with every car
—Take it to your favorite mechanic
—All cars Gov't tested
—100% financing

WHOLESALE SPECIALS!!!
OUT THEY GO

100% Financing Available

All With Written Warranty

62 CHEVROLET IMPALA, 2-door hardtop, V-8, automatic transmission, power steering. OUT PRICE $395

62 PONTIAC sedan, V-8, automatic transmission, power steering. OUT PRICE $395

63 ECONOLINE van. OUT PRICE $695

63 PONTIAC Bonneville, 2-door hardtop, V-8, automatic transmission, power steering, bucket seats. OUT PRICE $395

64 FORD sedan, needs some body work. OUT PRICE $245

64 RAMBLER American station wagon, automatic transmission, radio. OUT PRICE $595

64 COMET 4-door sedan, automatic transmission, V-8. OUT PRICE $695

CORNELL CHEV-OLDS
3050 DOUGLAS STREET
(Opp. Mayfair)
385-5777 — 'til 9 p.m.

150 CARS FOR SALE

CORNELL
"CHEVROLET
COUNTRY"

67 PLYMOUTH Fury sedan. Slant 6 automatic. OUT PRICE $895

65 VALIANT sedan, automatic transmission, radio. OUT PRICE $495

66 PONTIAC 2-door sedan, 6 standard transmission. OUT PRICE $695

68 PLYMOUTH sedan, V-8, automatic transmission. OUT PRICE $1395

68 FORD sedan, 6, automatic transmission. OUT PRICE $1595

68 CORTINA sedan, 4-speed. OUT PRICE $1195

68 OLDSMOBILE Delta 88, 4-door sedan. OUT PRICE $1995

69 VALIANT sedan. OUT PRICE $1595

69 PONTIAC sedan, V-8, automatic transmission, power steering. OUT PRICE $1095

70 FORD custom sedan, 8, automatic transmission. OUT PRICE $1795

CORNELL CHEV-OLDS
3050 DOUGLAS STREET
(Opp. Mayfair)
385-5777—'til 9 p.m.

DE PAPE MOTORS

REMEMBER IF YOU BUY BEFORE SEEING US YOU MAY HAVE PAID TOO MUCH

PERFORMANCE CARS

'71 CAMARO
$3395
307 V8, power steering, power brakes, console automatic, radio, bucket seats, 8,000 miles. One owner. Exceptional condition.

'70 BOSS MUSTANG
$3495
302 HI performance V-8, power steering, power brakes, 4-speed Hurst, shaker hood, radio, scoop, rear window slats. Excellent condition.

'69 DART SWINGER
$2695
340 V-8, Hurst 4-speed, radio and reverb system. One owner, 36,800 miles. Balance of warranty. As new condition. Drive it today.

'69 FIREBIRD 4.1 LITRE
$2495
HI performance OHC engine, 4 barrel headers, power steering, Hurst 3-speed, radio, tape deck. All gauges. Traction bars. Very quick. A surprising car to drive. Excellent condition. See it.

'68 FIREBIRD 350
$2695
350 V-8, power steering, power brakes, console automatic, bucket seats, radio, local one owner car with only 22,000 miles. Balance of warranty. Exceptional condition in a hard to find model. Hurry for this terrific value.

SMALL CARS

'72 TOYOTA 1600
$2495
Sport coupe, 4-speed, AM-FM custom wheels and radials. 6,000 miles, warranty. See it today.

'71 TOYOTA 1200
$1695
Coupe, 4-speed, one owner, as new condition. Priced to sell.

'70 CORTINA 1600
$1695
2-Door coupe, 1600 cc engine, 4-speed, bucket seats, one owner. Excellent buy.

'69 FIAT 124
$2195
Sport coup, dual OHC engine, 5-speed, AM-FM radio, radial tires. Very clean. Drive it today.

'69 CORTINA G.T.
$1695
1600 cc engine, 4-speed, radio, performance gauges, 5 new tires. Must be seen and driven.

'67 CORTINA DE LUXE
$1295
4-Door, automatic, radio, low mileage. Excellent condition throughout. Hard to find model. Drive it today.

'64 VOLKSWAGEN
$895
De Luxe sedan, very good condition, mechanically excellent, radio, new tires. Priced to sell.

'60 MERCEDES 220
$895
4-Door sedan. Locally owned. Runs as it new. Very sound automobile. Hurry for this buy. Drive it today.

MANY, MANY MORE GOOD BUYS TO CHOOSE FROM

DE PAPE MOTORS LTD.
847 YATES 384-8035

ONLY 5,000 MILES
1972 TOYOTA CROWN station wagon, 6 cylinder, 4-speed, power steering, radio. Call CHARLIE PETERSON at EMPRESS PONTIAC GMC, 382-7121 or res. 592-6458.

1969 METEOR, BEST OFFER. 383-4719.

150 CARS FOR SALE

PETER POLLEN
FORD

ALL SOLD WITH 7-DAY MONEY BACK GUARANTEE

1971 CAPRI 2000. 4 speed, radio $2895

1972 BARRACUDA 2-door hardtop, automatic transmission, radio, power steering, power brakes, like new $3695

1969 FORD XL 2-door hardtop. Fully equipped, low mileage $2995

1971 CHEVROLET Monte Carlo, 2-door, hardtop, automatic transmission, radio. Power steering, power brakes $3695

1970 PONTIAC Executive, 4-door sedan. Fully equipped including factory air $2895

1966 PONTIAC 2-door hardtop, automatic transmission, radio, power steering, power brakes $1395

1970 VIVA station wagon $1695

1965 BUICK Skylark 2-door hardtop, V-8, automatic transmission, radio $895

1969 PLYMOUTH Roadrunner, 383, V-8, Automatic transmission, radio $2595

1967 CORTINA GT, 4-door sedan $1095

1967 FORD custom 2-door, 6 cylinder, radio $1095

1964 OLDS F85 sedan $795

PETER POLLEN
FORD
1060 Yates St. — 384-1144

SSSSSSSSSSSSSSSSSSSSSS
&
HHHHHHHHHHHHHHHHHH

FRESH TRADES ON SALE
SAUNDERS & HITCHMAN USED CARS!

'68 AUSTIN STATION WAGON $1195
'63 CHEVY II STATION WAGON $695
'62 PONTIAC STATION WAGON $595
'68 AUSTIN 1100 4-door sedan, automatic $1295
'69 VAUXHALL VIVA Sedan, automatic $1295
'69 OLDSMOBILE CONVERTIBLE, S-model, only 37,000 miles $2795
'66 FORD CUSTOM 4-door sedan $1095
'67 SUNBEAM 4-door sedan, automatic drive $895
'69 MERCURY MONTEGO 4-door sedan $2195
'67 TOYOTA CROWN sedan, SPECIAL $1195
'64 VAUXHALL VIVA 2-door $595
'69 SUPER "B", V8 automatic, power steering, power brakes, radio $2395
$2395

Many more at your
TOYOTA
Headquarters

SAUNDERS & HITCHMAN
2040 Cadboro Bay Rd. at Foul Bay Rd., Oak Bay
592-2471

SSSSSSSSSSSSSSSSSSSSSS
&
HHHHHHHHHHHHHHHHHH

XXXXXXXXXXXXXXXXXX
RM RM RM RM RM RM
XXXXXXXXXXXXXXXXXX

DISCOUNTED!

OUR LOWEST PRICE EVER!
BRAND NEW 1972 GREMLIN
$2293
FULL PRICE
6 CYLINDER! YOU'LL RECOGNIZE THE LITTLE BRAT ANYWHERE!

REG MIDGLEY'S AMERICAN MOTORS
736 CLOVERDALE AVE. 386-8756

XXXXXXXXXXXXXXXXXX
RM RM RM RM RM RM
XXXXXXXXXXXXXXXXXX

1966 DELTA 88, 4-DOOR SEDAN, in good clean condition, mechanically good in every way, no trade. 386-9473.

1964 BEAUMONT, V8 STANDARD, good condition, new motor, transmission, brakes, clutch, mags. $850. 385-1271.

'65 BEAUMONT MECHANICALLY sound, will consider trade on truck. 213 Burnside Road.

1959 PONTIAC, V-8 AUTOMATIC, radio, reliable, very good throughout. 385-7998.

'66 VOLKSWAGEN, GOOD CONDITION, gas heater, roof rack, 3 spares, $750. Or offers. 385-9631.

'58 THUNDERBIRD, GOVERNMENT inspected, sound running condition, $350. 478-1685.

150 CARS FOR SALE

ENSIGN
CHRYSLER PLYMOUTH
DOWNTOWN
YATES at COOK

—CHRYSLER
—PLYMOUTH
—VALIANT
—FARGO TRUCKS
—USED CARS

60 FORD FALCON 4-door sedan, standard transmission. Lic. ABC-745
SALE PRICE $295
No down payment
20 payments of $23

62 COMET 4-door sedan, automatic, custom radio. Lic. ABK-276
SALE PRICE $495
No down payment
30 payments of $22

64 STUDEBAKER LARK 4-door sedan, V-8, automatic. Lic. AEK-095
SALE PRICE $495
No down payment
30 payments of $22

64 FORD FAIRLANE 4-door station wagon, V-8, automatic, custom radio. Lic. HEG-671
SALE PRICE $695
No down payment
30 payments of $31

66 PLYMOUTH FURY II 4-door sedan, V-8, automatic, power steering, custom radio. Lic. AAH-341
SALE PRICE $895
No down payment
30 payments of $40

66 VALIANT convertible, custom 200, automatic, custom radio. Lic. BBB-689
SALE PRICE $1095
No down payment
30 payments of $44

ENSIGN
CHRYSLER-PLYMOUTH
DOWNTOWN
YATES at COOK
386-2411
Open weekdays 'til 9

SUBURBAN
N
O
R
T
H
ON DOUGLAS

L(O)(O)K

NEW!! NEW!!
1972
FORD TRUCKS
—¾ and ½-ton
—V-8 motor
—6 cylinder motor
—automatics
—4-speeds
—camper packages
—explorers
—customs
—sports customs
—ranger
—XLT

L (O) (O) K
—Swinging cars! !
—Sexy cars! !
—Sensible cars! !
—Ford Capri
—Ford Cortina
—Comet
—Cougar
—Meteor
—Montego
—Mercury
—Lincoln
and
Suburban
GUARANTEES
every car
to be exactly
as advertised

CALL!!
PHONE!!
WIRE!!
WRITE!!

SUBURBAN
on Douglas

Wide open till 10 p.m.
Monday to Friday
6 p.m. Sat.
386-6131.

150 CARS FOR SALE

N
N—N
N——N
N——N
N——N
N——68——N
N——N
N— YEARS SERVING —N
N——N
N — VICTORIA — N
N——N
N——N
N——N
N—N
N

NATIONAL
CHRYSLER-DODGE
DODGE TRUCKS

63 FORD Galaxie sedan, V-8, A.T., P.S., radio. Excellent $595

63 RAMBLER Classic Wgn. Excellent transportation. $395

64 STUDEBAKER, 6 Cyl., A.T. Runs well $395

61 COMET, 6 Cyl., A.T. Clean $395

66 CHEV V-8, A.I. Radio $695

65 PONTIAC 4-dr. HT., 283 V-8, A.T., P.S. Radio $733

BOTH SIDES OF THE 800 BLOCK YATES ST.
384-8174

WILLE MOTORS

DE LUXE dune buggy	$1895
'70 FIREBIRD 400, 4-sp.	$3495
'69 BARRACUDA Fastback	$2495
'69 CAMARO, 396, 375 H.P.	$2895
'69 CHRYSLER 2-dr. Ht.	$2695
'68 SUNBEAM ALPINE	$1495
'68 MUSTANG Call-special	$2495
'68 ROADRUNNER 383 4-sp	$2595
'67 ACADIAN Canso 2-dr. Ht.	$1395
'67 CAMARO 327 4SP	$1995
'66 MALIBU S.S. 2-dr. Ht.	$1795
'66 SKYLARK 2 dr. ht.	$1595
'65 DODGE Slant-6	$595
'65 CHRYSLER 4-dr. Ht.	$ 995
'63 COMET Well Kept	$595
'60 FORD, tested	$ 125

Backed by one of the ISLAND'S LARGEST SERVICE CENTRES
3240 Douglas 382-2313

1969 OLDS
CUTLASS CONVERTIBLE

Fully equipped with V-8, automatic, power steering, power brakes, radio and electric antenna. Low mileage, excellent condition.

Remember at METRO all reasonable offers will be accepted.

METRO TOYOTA LTD.
624 Finlayson
386-3516

1969 TOYOTA CROWN

Station wagon. Our top of the line model. Equipped with powerful six cylinder, automatic, plus all factory options. Absolutely like new. Must be driven.

Remember at Metro all reasonable offers will be accepted.

METRO TOYOTA LTD.
624 Finlayson
386-3516

1969 442 CONVERTIBLE

V-8, factory 4-speed. Fully powered. Loads of options. Looks and drives like much newer unit. Premium unit. Remember at Metro no reasonable offer will be refused.

METRO TOYOTA LTD.
624 Finlayson
386-3516

J. C. MOTORS LTD.

'70 MAVERICK, standard, 6	$1795
'70 TOYOTA Corona, auto.	$1995
'69 VOLKS. Beetle st.	$1395
'69 CADILLAC coupe	$5495
'69 VAUXHALL Viva	$ 995
'68 FORD Ht., V-8, at.	$2095
'68 AUSTIN 1100	$1195
'66 BUICK Ht., radio	$1395
'66 COMET convert. V-8, at	$1095
'65 ROVER 3000	$ 995
'65 CADILLAC wagon, V-8, at.	$1095
'65 CHEVY II 6, A.T.	$ 895
'64 FAIRLANE 2-dr. 6	$ 695
'63 CORVAIR 4 speed	$ 495

837 YATES 384-0921

1967 VOLKSWAGEN
Very nice bright red bug
$1295
THREE POINT MOTORS
Government at Hillside
385-6737

'67 DODGE DART GT, MANY extras. Excellent condition, $1,750 or offers, will take small trade. 385-6450.

1971 MUSTANG MACH I, FULLY equipped. Less than 5,000 miles. $3500. Phone 384-6104 after 5 p.m.

1970 PLYMOUTH GTX, IMMACULATE, sell or trade for Datsun 240Z 652-2631.

'61 ENGLISH VAN, NEEDS work. Asking $300. '59 Zephyr. 383-9660.

1963 BUICK ELECTRA, FULLY powered, motor reconditioned, tested, $1,095. 384-0786.

1960 BUICK LESABRE, 2-DOOR, inspected, boiling problem, $100. 477-6357.

RELIABLE TRANSPORTATION, '49 Olds, runs well, tested. Only $5.000 original miles. 592-7075.

150 CARS FOR SALE

METRO
TOYOTA
LTD.

1972 TOYOTA CELICA, MAG WHEELS.

1972 TOYOTA CORONA AUTOMATIC, RADIO.

1972 DATSUN 510, MAG WHEELS.

1971 CORTINA GT. LIKE NEW.

1971 VW FASTBACK, 12,000 miles. SAVE.

1970 FORD WAGON. EXCELLENT FAMILY UNIT.

1969 ENVOY, FULLY EQUIPPED.

1969 CHEVELLE WAGON. FULLY EQUIPPED

1969 MUSTANG F.B. 4-SPEED.

1969 COROLLA SEDAN.

1969 SUNBEAM WAGON. AUTOMATIC.

1969 DATSUN WAGON. FULLY EQUIPPED.

1969 CAMARO HARDTOP, FULLY EQUIPPED.

1968 MUSTANG HARDTOP, FULL POWER.

1968 CHARGER HARDTOP. FULLY EQUIPPED.

1968 ACADIAN HARDTOP. V-8, AUTOMATIC.

1968 CAMARO HARDTOP. 2 TO CHOOSE FROM.

1967 PONTIAC HARDTOP, V-8, AUTOMATIC.

1967 BUICK SKYLARK CONVERITBLE.

1967 ACADIAN WAGON. FULLY EQUIPPED.

1967 ROVER TC 2000. PREMIUM.

1967 NOVA AUTOMATIC SEDAN.

1966 CHEVELLE MALIBU S.S. HARDTOP. 2 TO CHOOSE FROM.

1965 VALIANT WAGON AUTOMATIC.

1965 VOLKSWAGEN, SUNROOF.

1965 MUSTANG CONVERTIBLE, AUTOMATIC.

1965 MERCURY HARDTOP AUTOMATIC, FULL POWER.

1964 FORD WAGON, V-8 AUTOMATIC.

1964 RAMBLER SEDAN AUTOMATIC.

1964 BEAUMONT SEDAN AUTOMATIC. PREMIUM.

1963 PONTIAC HARDTOP AUTOMATIC, POWER STEERING.

Many more units to choose from.

All units are fully reconditioned and Government Safety Inspected for your protection.

Remember at METRO all reasonable offers will be accepted.

Cash — Trade — Terms

METRO TOYOTA LTD.
624 Finlayson
386-3516 386-3517

A PAIR OF FIAT'S

'71 FIAT 850 SPIDER Convertible

'69 FIAT 124 COUPE

$4390 (For the pair)

BRIAN HOLLEY FIAT
3319 Douglas at Cloverdale
Phone 384-1161

'72 VOLKSWAGEN CAMPER; '71 JAVELIN 401; '70 FORD Galaxie; '70 TOYOTA Mark II; '69 CHEV. Longhorn; '68 CHEV. ½-ton pickup; '67 REBEL SST; '67 FALCON 2-dr.; '66 MUSTANG, V-8, a.t.; '65 PARISIENNE 2dr. Ht.; '62 CHEV. wagon; MOTORCYCLES and CARS IN TRADE
LES BLOW'S
(British Motors)
2940 Douglas Street
Phone 384-7843

1967 PONTIAC PARISIENNE, 4-door hardtop, V-8 automatic, power steering power brakes, $1695. 592-9796.

'68 VOLKSWAGEN STATION wagon, 35,000 miles, new brakes and tires, immaculate shape. 592-9013, 5 to 7 p.m.

1971 MUSTANG, 2-DOOR HARDtop, V-8, Automatic trans, power steering, 8,500 miles, $2,750. Brian or Keith, 383-7737, 6:30-5 p.m.

1965 PONTIAC, 6, AUTOMATIC, $900. Also 1951 Packard, offers. 385-7266.

'65 OLDSMOBILE 98, WILL trade for older fishing boat. 478-4713 ask for Lewis.

'65 MUSTANG CONVERTIBLE 289, 3-speed. Phone 477-4857.

'53 FORD 2-DOOR GOOD TRANSportation, tested, $80. 478-1901.

'68 Malibu, 327 4-speed, mags, $2000 firm. 382-5318.

'57 CHEV HARDTOP, 327, 4-speed, 4.86s, $1100. 479-3296.

1969 DART 2-DOOR HARDTOP, 4-speed, 3,000 miles. 384-8506.

'61 PLYMOUTH, 4-DOOR SEDAN, $150. 477-6421. After 4:30 p.m.

1968 VOLKSWAGEN BUS, IMMACulate, $2100. Evenings 479-3559.

'62 PONTIAC LAURENTIAN, 4-door, excellent condition, $400. 385-7828.

1964 MERCURY MONTCLARE, asking $500. 479-8064.

150 CARS FOR SALE

GARDEN CITY
WHEELING and
DEALING TIME

We got the WHEELS
"YOU" make the DEALS

'72 CORTINA
2000 CC ENGINE, 4-SPEED TRANSMISSION, BUCKET SEATS, RADIO, MAG WHEELS, MEDITERR. BLUE EXTERIOR, WITH BLACK VINYL INTERIOR, ONE-OWNER CAR WITH BALANCE OF WARRANTY.
YOUR DEAL!!

'71 PINTO
2-DOOR 2000 CC ENGINE, AUTOMATIC TRANSMISSION, RADIO, DE LUXE INTERIOR, PLUS EXTRA CHROME TRIM, WHITE-WALL TIRES, WHEEL COVERS, GOLD EXTERIOR, WITH BLACK VINYL INTERIOR. ONLY 14,000 MILES.
YOUR DEAL!!

'71 TOYOTA MARK II
2-DOOR HARDTOP, AUTOMATIC TRANSMISSION, RADIO, REAR WINDOW DEFOGGER, RECLINING SEATS, CONSOLE SHIFT, FINISHED IN CAMEO BEIGE EXTERIOR WITH BLACK INTERIOR. ONLY 12,000 MILES.
YOUR DEAL!!

'69 SKYLARK
GS 400, 2-DOOR HARDTOP, AUTOMATIC TRANSMISSION, POWER STEERING, POWER BRAKES, RADIO, FOREST GREEN EXTERIOR, WITH WHITE VINYL ROOF, WHITE BUCKET SEATS AND CONSOLE SHIFT.
YOUR DEAL!!

GGGGGGGGGGGGGGGGGGGGG

'71 Chevelle Malibu, factory air
'71 Datsun 1200 GT, like new
'70 Mustang Mach I, loaded
'70 Toyota Mark II 2-dr. Ht.
'70 Mazda 1800, like new
'69 Mustang Fastback
'69 Econoline 300 camper
'68 T-Bird Landau 4-dr.
'68 Cougar XR7 2-dr. Ht.
'68 Chev. Impala SS
'67 Camaro 2-dr. Ht., P.S.
'65 Dodge Monaco 2-dr. Ht.
'65 Pontiac Parisienne 4-dr. Ht.
'64 Rambler 4-dr.
'64 Mercury 4-dr. Only 34,000 mi.

GGGGGGGGGGGGGGGGGGGGG

NO REASONABLE OFFER
— REFUSED —

— EASY FINANCING —

GARDEN CITY AUTO SALES
2978 Douglas 383-1931

'67 FORD SQUIRE WAGON, 6 passenger, 289 V-8 motor, yellow with walnut panels, roof rack, power steering, power brakes, 2-way tailgate, new exhaust system. New rubber, 46,000 miles. Tested. $1795. 386-9762.

'63 PONTIAC SEDAN, $175 DOWN, 20 weekly payments $15. Full price $475. Instant "no red tape" credit. PALM MOTORS 854 Pandora

CLASSIC CAR FOR SALE, 1953 Packard sedan, straight 6, automatic, in fair shape. Best offer takes. Write or phone 355-2377, R. Winle, Slocan, B.C.

1966 PLYMOUTH SPORTS FURY, 383, 4-carrel, automatic, power disc brakes, power steering, bucket seats, tach. $1,350 offers. 1313 Johnson, 6-9 p.m.

LEAVING TOWN. MUST SELL. 1960 Triumph Herald, good condition, new paint, $800 or best offer. 952-4857.

1965 LE SABRE, 4-DOOR SEDAN, V-8 power steering, power brakes. Clean condition, low mileage. 382-2005.

LADIES CAR, 1966 GT CORTINA. Red, black interior. Good condition. Price, $850. 910 Market Street.

1967 OLDSMOBILE CUTLASS SUprame, immaculate, $1,300 or offers. Call 479-4836 evenings, weekends.

ISKY TRW SMITH SPRINGFIELD Muncie 1960 Pontiac Parisenne. Sell or trade. 8-11 a.m. or 8-11 p.m. 383-3896.

1967 BARRACUDA FASTBACK, 273 Formula S, 4-speed, positraction. Good condition. $1495. 382-7635 or 4-1075 Verrinder.

'68 VAUXHALL, REBUILT motor, new shocks, brakes, clutch, body and upholstery excellent, tested till '73. $425. 385-6450.

1971 FORD CUSTOM, RADIO, AUtomatic, just like new, less than 9000 miles, 4 door. Must sell. $2400 or best offer. Call 384-9182.

1959 CHEV 9 PASSENGER STAtion wagon, brand new six engine, good tires, radio, and safety sticker. First $350. 386-0710.

MUST GO
'69 Cadillac Calais, like new. Sell or take smaller car in trade. 320 Bessborough.

1961 CHEV, BEL AIR, GOOD CONdition, V-8 automatic, power steering and brakes, $350 or closest offer. 382-5898.

'61 VALIANT, BUCKET SEATS, radio, new tires. A-1 shape mechanically but needs a little body work. $225 or offers. 598-4805.

1965 PONTIAC, 6 CYLINDER, standard. New clutch and brakes. $695. 382-0639.

1966 455 OLDSMOBILE TORONAdo, excellent condition, $1,995 or best offer. 477-4182.

1962 AUSTIN 850, GOOD CONDItion, $400. 382-7635 or 4-1075 Verrinder.

'68 METEOR MONTEGO, 6, standard, must sell, $1400 or nearest offer. 385-3068.

1970 VOLKSWAGEN DE LUXE, $1600. Phone 479-5309, 584 Agnes St.

'65 OLDSMOBILE CONVERTible, highest offer over $700. After 5, 383-1991.

'62 OLDSMOBILE CONVERTible, new transmission, excellent condition, $750. 386-1841.

66 PARISIENNE CONVERTIBLE, V-8, automatic. Best offer. 383-2680 after 6 p.m.

1970 METEOR MONTCALM, 16,000 miles, $3,700. '64 Falcon $475. 477-3985.

1967 MUSTANG, WHITE 2-DOOR, 6 cylinder automatic, de luxe interior, $1695. After 6 p.m. 592-0827.

1959 JAGUAR, 3.4 LITRE SEDAN, $700 with financing possible. 386-7256.

'63 CHEV SUPER SPORT, power steering, power brakes, good condition. $650. 385-1995.

1966 VAUXHALL VIVA DE LUXE, 2 door, 4-speed, low mileage, $450 or best offer. 382-9720.

TAKE OVER PAYMENTS $25 ON 1966 MG 2-door sedan, balance owing $475. 385-5443.

63 FORD FALCON VAN WITH windows, $475. Norm' Ware Auto Sales, 385-5860.

1970 CHEV IMPALA. ANY REAsonable trade or offer accepted. 320 Bessborough.

1960 BUICK LE SABRE 4-DOOR, good motor, excellent shape, what offers? 477-1740.

FORD FALCON, NEAREST offer to $100. 384-3706.

'50 FORD COUPE, 312 STANdard, good shape. 656-1690.

'55 CHEV, BODY AND TIRES IN good condition. 479-3934.

'71 G.T.O., ALL OPTIONS, 10,000 miles. 386-1905.

1956 CHEV, $100
382-6219, 4-7 p.m.

VW VAN, VERY GOOD CONDItion. 384-0831 after 6.

'65 VW BEETLE, GOOD SHAPE, $700. 479-4207.

DUNE-BUGGY, LOTS OF extras, 642-3124.

1966 CORVAIR CORSA CONVERTible 4-speed, 88,000 miles. 478-2878.

RAMBLER '61, POSSIBLE CONDItion, $50. 386-9325.

150 CARS FOR SALE

PLIMLEY
SINCE 1893

1968 PLYMOUTH FURY II, 4-door, V-8, automatic transmission, power steering $1895

1970 CHEVY II 2 door, V8, automatic trans., power steering, power brakes, radio. Clean $2695

1971 DODGE COLT 4 door. Like new. Only 1,000 miles. $2195

1969 DATSUN Station Wagon. Radio, 4-speed. $1795

69 VAUXHALL $1195
69 DATSUN 1000 cpe. $1295
69 AUSTIN 1800 A.T. $2195
69 TOYOTA Corolla $1395
68 CORTINA GT 4-door $1695
66 VOLKSWAGEN $995
65 MERCURY wgn. $1495

PLIMLEY
1010 Yates 382-9121
Open to 9 p.m.

CORTINA CAR CENTRE

ALL SOLD WITH 7-DAY MONEY BACK GUARANTEE

1971 VOLKSWAGEN $1795

1969 AUSTIN America 1300 automatic $1395

1967 CORTINA station wagon $1295

1968 CORTINA GT $1295

1967 CORTINA GT $1195

1968 VAUXHALL Viva $1095

1967 CORTINA 4-door $1095

1964 AUSTIN 1100 $ 695

1964 RENAULT $ 595

CORTINA CAR CENTRE
(Div. of Peter Pollen Ford)
Yates at Quadra 384-5555

1969 OLDSMOBILE VISTA CRUISER Wagon. V-8, automatic, power steering, power brakes, AM-FM radio, power windows, electric door locks plus many other factory options. Absolutely flawless. Must be seen.

Remember at METRO all reasonable offers will be accepted
386-3516 386-3517

A PAIR OF VOLVO'S

'67 VOLVO STN. WGN.

'66 VOLVO 2 DOOR

$3,390 (for the pair)

BRIAN HOLLEY VOLVO
3319 Douglas at Cloverdale
Phone 384-1161

'72 DATSUN FASTBACK, STANdard transmission, only 3300 miles, $400 off new price. Call after 6 p.m. 592-0748.

VARIOUS MAKES AND MODELS, $100 to $500 price range. Financing available. NATIONAL MOTORS, 384-8174.

1970 MAZDA 1800, 36,000 MILES, excellent, must sell, $1700 or best. 3-1414 Gladstone, between 4:30-6.

'68 VAUXHALL SL, LOW MILEage, top condition, many extras. 477-6388 evenings.

'1970 MERCURY MARQUIS 2-door hardtop, power steering and brakes, $3,000. 598-3711 after 6 p.m.

1964 JAGUAR MARK X, AUTOmatic, power steering and brakes. Open to offers. 383-3791.

1969 VOLKSWAGEN STATION wagon. Good tires and radio. Good condition. $1500. 656-4669.

MOVING. TOYOTA COROLLA sprinter, 1969, manual, radio, excellent condition. 658-6708.

'57 KARMAN GHIA, GOOD CONdition, $275 or best offer. 598-7277, 5-7 p.m.

70 MAZDA ROTARY, 3 DOOR 4 speed, very sporty. Don Foster, 386-6168.

1961 VOLKSWAGEN, GOOD CONdition. Rebuilt engine. $400. 386-6893, after 6.

ONLY 7,600 MILES
1971 Cortina, 4 door, 4-speed, red. 592-4951.

NO DOWN PAYMENT
AT ART'S CAR SALES

1957 PLYMOUTH WAGON, TESTed till September, offers. 592-6012.

SACRIFICE 71 VEGA PANEL, truly pretty, tan. 386-8424.

1953 CORVAIRS, 1 MONZA AND 1 4-door, $350 for both. 386-6577.

'64 MERCURY, PARKLANE, P.S., p.b., 895-7419.

150 CARS FOR SALE

METRO TOYOTA
SIDNEY DIVISION
656-4311

1972 DATSUN BANZAI, radial tires with U.S. Indy mags, tach, combination radio-tape deck, rally steering wheel.

1971 COROLLA, 2 door, 9,000 miles, 4-speed, Suntan Yellow.

1968 BEAUMONT, 2-door hardtop, V-8, automatic, steering, brakes, radio, Maroon in color.

1967 BUICK Skylark convertible. This is a premium unit.

1966 OLDS 442 convertible, excellent condition inside and out.

1968 COUGAR, V-8, automatic, steering and brakes, blue with vinyl roof. White interior. Low mileage. Very popular car.

1966 OLDS DELTA 88, 4-door hardtop, power steering, power brakes, radio. Drive it and you'll buy it.

1967 CHEVY II sedan, one owner, 35,000 miles, automatic with radio.

1965 MERCURY hardtop, V-8, automatic, power steering, power brakes.

1965 MORRIS 1100 sedan, good car with lots of economy.

1965 HILLMAN sedan, runs well. Tested.

1963 RAMBLER, automatic, 4-door, radio, extra clean.

SAVE $ AT SIDNEY
METRO TOYOTA
SIDNEY DIVISION

$ $ $ $ $ $ $ $ $ $ $ $
SPEEDWAY
VOLKSWAGEN
PORSCHE

WE DON'T SAY WE'RE FIRST
WE PROVE IT
AND THAT'S THE TRUTH

'71 PINTO A.T.	$2395
69 AUSTIN 1800	$1395
69 AUSTIN America	$1295
69 MALIBU H.T.	$2195
68 VIVA, A.T.	$995
68 VISTA Cruiser	$3495
68 RIVIERA, Air	$2995
67 VIVA	$795
67 RANCHERO	$1895
66 CHEV. H.T.	$1095
65 SKYLARK H.T.	$1395
64 CHEVY II, A.T.	$895
63 JEEP Wagoneer, 4 W.D.	$1695
63 CHEVY II, S.W.	$495
59 PONTIAC, S.W.	$395

And many more on our BIG USED CAR LOT

16 used Volkswagens from 1958-1971

See our big and complete selection of CAMPERS, TRAILERS and VANS.

FOR 19 YEARS UNDER THE REVOLVING VOLKSWAGENS

BOTH SIDES OF YATES
385-2415

GEM MOTOR SALES

All prices, monthly payments marked on all windshields.

NO DOWN PAYMENT
NO CASH NEEDED

THE LOWEST PRICES IN WESTERN CANADA

TRANSPORTATION SPECIALS

'64 Chev. stn. wgn., V-8, auto.
'64 Chev. Tudor 6, auto.
'64 Chevy II 4-dr., 6, std.
'64 Ford 4-dr., auto.
'64 Fairlane 2-dr. H.T., V-8, auto.
'63 Rambler 6, std.
'63 Future convertible, auto.
'63 Falcon station wagon.
'63 Studebaker 4-dr.
'62 Falcon stn. wgn., auto.
'62 Pontiac 4-dr., auto.
'61 Hillman 4-dr., auto.
'61 Rambler 4-dr., V-8, auto.
'60 Pontiac 4-dr., std.
'59 Vauxhall 4-dr., std.
'59 Plymouth wagon, auto.
'58 Ford station wagon.

GEM MOTOR SALES
LARGEST INDEPENDENT USED CAR LOT IN VICTORIA — AT
480 Esquimalt
385-4311

1967 PONTIAC PARISIENNE 2 plus 2, 396 motor. Power steering, power windows, tilt steering wheel, posi traction, radio front and rear speakers. Good condition. $1850. May be seen at 983 Dunsmuir. Phone 386-0782.

'62 MERCURY SEDAN, RADIO, $125 down, 18 new payments $10. Full price $395. Instant "no-red-tape" credit.
PALM MOTORS
854 Pandora

1969 DATSUN 4-DOOR, RADIO, headrests. Like new appearance, mechanically sound, clean interior. $1,375. 385-8797 days or 477-6079 evenings and weekend.

IMMACULATE '64 F85 CUTLASS Convertible. Fully equipped. Even power windows and chrome wheels. 479-3758.

150 CARS FOR SALE

1970 MALIBU EL CAMINO, well cared for, 350-300 h.p. automatic, radio, best of Streamliner, mags, tach, tonneau cover, and more. $3295. 386-9772.

'67 Meteor, fantastic buy. Full cash price $501. PALM MOTORS, 854 Pandora.

'66 MUSTANG HARDTOP, V8, 3-speed standard, radio, $1200. 477-1530.

'62 RENAULT CARAVELLE hardtop, soft top, convertible. Phone 479-3955.

1967 FALCON $875
AT ARTS CAR SALES

'68 VOLKSWAGEN BEETLE, Deluxe, sunroof, offers. 479-4354.

'69 NOVA SS 396, 4 SPEED, stereo, mags. Phone 592-6186.

1963 VOLKSWAGEN 1500 CC, 2-door sedan $650. 743-2200.

'64 COMET, 2 DOOR, V8, 4 speed, 384-9734, 477-3066.

151 FOREIGN IMPORT AND SPORTS CARS

'69 TRIUMPH SPITFIRE Roadster. Deep blue exterior with matching light blue interior. Radio and extra snow tires mounted on rims. Excellent condition. Lost licence. Make an offer. 598-1742.

1971 VOLVO, 142E, 2 DOOR, FUEL injection, radials, radio and tape deck. 7,000 miles. Must sell, $3,900 or best offer. Contact Terry, 386-4168 or 477-6251.

'68 DATSUN 2000 5 SPEED, 150 hp., radial and snow tires, 47,000 miles, excellent condition. $1,700. Phone 477-6898.

'62 JAGUAR XKE COUPE. NEW interior, completely rebuilt engine and new clutch. Very fast. Asking $2,500. 382-4179.

'69 PEUGEOT 204, 2 DOOR, hardtop, hatchback, low miles, excellent condition. Radio. $1395. 9145 West Saanich Rd., 656-3057.

1966 HEALEY 3000, EXCELLENT condition, low mileage. 382-6505 after 3. View at 2634 Graham, anytime.

"AMPHICAT" — WORLD'S NO. 1 all terrain vehicle. Excellent condition. "Desperation Sale". Make me an offer by Sunday. 658-8151.

1966 KARMAN GHIA, GOOD CONDITION, radio, $1,250. 382-8111. After 6. 598-5777.

MARK VII JAGUAR, REBUILT engine, transmission and brakes, $750 or best offer. 382-6580.

'66 MG MIDGET, BLUE, NEW clutch, top condition, asking $1050. 1033 North Park. 384-0150.

1970 FIAT 850, EXCELLENT CONDITION, must be seen, $1,600. 477-7543.

1965 TRIUMPH SPITFIRE MK 2, 40,000 miles, headers, tape deck, $850 or offers. 385-2239.

'65 MGB, GOOD CONDITION. $1,000. 592-3316.

1927 CHANDLER, NEEDS LOTS of work. 477-2489.

1969 DATSUN 2000. MUST BE seen. 384-2508.

'62 MINI. DISC BRAKES, AND mags, $300. 385-9970, 4-8 p.m.

'62 MGA MARK II, GOOD CONDITION, 477-6302, 746-5605.

'62 MIDGET, GOOD CONDITION. New paint, $575. 385-6430, anytime.

154 TRUCKS AND BUSES

EMPRESS PONTIAC
BUICK
G.M.C.

THE TRUCK CENTRE

ONE OWNER
1970 Chev ¾-ton camper Spl. Pick-up completely equipped with 350 V-8 engine, 3-speed, Auto. transmission, power steering, power brakes, power lock rear axle, heavy duty battery, heavy duty suspension with rear leaf springs. De luxe chrome Pkg. custom interior, gauges with tachometer, auxiliary battery, rear step bumper and 7.50x16 8-ply tires.

PLUS

A brand new 9½' Corda Lane Camper, featuring a propane-electric fridge, 3-burner stove, 12-110 volt wiring, stainless steel sink with water pump and tank. Extra heavy insulation. Buy this complete holiday special pkgs. for only $5695

WE SELL TRUCKS
Drop in and see us
2524 Douglas at Bay
382-7121

NATIONAL
CHRYSLER-DODGE
"The Island's Dodge Truck Centre"

1972
DODGE VAN
fully equipped, slant 6 standard trahsmission.

LIST PRICE	$3540
SAVE $$$	$347
NOW ONLY	$3193

Building a mobile camper?
Start with a DODGE
MAXIVAN!
Several to choose from. Come in and look them over.

CALL Marshall Murray
NATIONAL
CHRYSLER — DODGE
DODGE TRUCKS
384-8174 819 Yates

"MAKE ROOM SALE"
'71 I.H. 1½-ton C and C with hoist $4650
67 CHEV. ¾-ton Panel V-8 $1095
'66 I.H. 4x4 TRAVELALL V-8 $1495
'71 INT. 4-w.d., 6-man pickup, V-8 $4295

INTERNATIONAL HARVESTER
517 Herald St., 388-5518

1970 GMC 1-TON C AND C ON duals, V-8, 4-speed.
1964 Chev. ½-ton panel.
1961 Pontiac ambulance, fully equipped.
1966 Ford 700, single axle with 14' dump.
Also wide selection of pickups, ½ and ¾-tons.
George Eng Truck Sales
940 Hillside 385-3054

'62 MERCURY SEDAN, RADIO, $125 down, 18 new payments $10. Full price $395. Instant "no-red-tape" credit.
PALM MOTORS
854 Pandora

1969 DATSUN 4-DOOR, RADIO, headrests. Like new appearance, mechanically sound, clean interior. $1,375. 385-8797 days or 477-6079 evenings and weekend.

IMMACULATE '64 F85 CUTLASS Convertible. Fully equipped. Even power windows and chrome wheels. 479-3758.

154 TRUCKS AND BUSES

"TRUCKTOWN"
Everything in Trucks
386-1711
On Bay St. Below Government

We have several Tandem dump trucks in stock from $2,000 to $7,000.

"HEAVIES"

'63 GMC, 3-ton hoist	$1395
'65 International 3-ton	$1695
'61 International 4-ton	$1095
'58 International Tractor	$1995
'57 Ford short log truck	$ 995

"ONE TONS"

'67 Ford, big 6, 4-speed. Duals, aluminum box. Side doors. Only	$2450
'64 Ford, V-8, 4-speed. Duals. Good motor. Flatdeck. Only	$1595
'60 Chev., 6, 4-speed. Duals. Flatdeck. Good rubber. Only	$1095
'60 Dodge, V-8, 4-speed. Duals. Flatdeck. Good motor. Only	$895
'58 International, big 6, automatic. Very clean, baby duals, steel deck	$795

"½ AND ¾-TON PICKUPS"

'70 Ford, V-8, 4-speed, ¾-ton pickup, long wide box. Only	$2895
'70 GMC ¾-ton, 4-wheel drive. Warn hubs. Long box. Only	$3295
'68 Ford ¾-ton pickup, V-8, 4-speed, custom cab, radio. Only	$2195
'68 ¾-ton, 4-wheel drive. Long wide box, V-8, 4-speed. Only	$2695
'67 International ½-ton, heavy duty pickup, 4-speed, V-8, very clean. Only	$1895
'68 Chev., 6, 3-speed, pickup, long wide box. Very clean. Only	$1995
'66 Ford, V-8, 3-speed, ½-ton pickup. Rebuilt motor, nice model. Only	$1495
'66 GMC ½-ton pickup, V-8, 3-speed. Long wide box, clean unit. Only	$1495
'66 Chev. ½-ton cab and chassis. V-8, 4-speed. Make good camper. Only	$1095
'56 Fargo ½-ton pickup. Long stepside. New paint. Only	$395
'65 Dodge, 6, pickup, long box	$1295

"MISC. CARS"

'69 Lincoln Sedan	$3995
'67 Caddy Convert.	$3195
'62 Buick 2-dr. hardtop	$ 295
'67 Pontiac 9-passenger Stw.	$ 995
'66 Pontiac, 6, auto. sedan	$ 895

TRUCKTOWN—386-1711
2525 Bridge St. at Bay

METRO TOYOTA
SIDNEY DIVISION

1968 G.M.C. ½ ton.

1968 INTERNATIONAL Travelall.

1965 CHEV ½ ton, step side.

1964 FORD 1 ton, baby duals.

1962 INTERNATIONAL travelall.

One only 1968 V.W. TRAVELVAN, one owner, top condition.

One only 1964 V.W. 9 passenger bus.

SAVE $ AT SIDNEY

METRO TOYOTA
SIDNEY DIVISION
656-4311

1971 CHEV 1-TON, DUAL wheels, 400 cu. in. automatic, air power, 12-ft. aluminum van with roll-up door, 13,000 miles. Like new. Apply Royal Oak Shopping Centre or 479-2114.

TRUCKTOWN 386-1711
Everything in Trucks
On Bay St. next to Moore Whittington Lumber yard.

1957 DODGE PICKUP AND CANopy, good running order, reconditioned engine, $250. Phone evenings, 656-3340.

BRAND NEW DATSON ½-TON Pickup, fully equipped, $2555.
McCALLUM MOTORS LTD.
1101 YATES ST. 386-6168

1965 GMC HANDYMAN CAMPER. Reverb 230 engine, sleeps 2. Stove, propane gridge. Reasonable price. $950. 450 Beta anytime.

2 FORMER TWEED LINE SIGHTseeing Ford buses. New canvas tops, run well, perfect for campers. 385-6222.

IHC R190 TANDEM DUMP, IHC R190 with 7-yd mixer, Michigan 2½ yd. loader. 658-5235 Trio Ready-Mix.

FULLY OVERHAULED, LIKE new, '63 International ¾-ton truck with box. 386-3677 after 4:30.

1960 GMC SHORT BOX PICKUP, needs repairs. First $250 takes. 479-6889.

10' ALUMINUM FURNITURE van. Island Furniture Mart. 656-3724 or 656-3390.

'67 VOLKSWAGEN CREW CAB, 1 owner, asking $1195. Open to offer. 385-0031.

'65 CHEV. VAN, GOOD CONDITION, standard, $400. Phone 382-1460 after 5.

'71 CHEV ½ TON PICKUP, 4 wheel drive, V-8 4 speed positraction, $3,400. 479-2296.

1964 — 71 GMC, FORD BUSES. Blue bird and Superior bodies. 49 passenger. 112-531-4914.

65 GMC ½-TON PICK UP WITH camper, excellent condition, $1800. 652-2759 evenings.

1969 CHEV V-8 PICKUP
AT ARTS CAR SALES

'68 FORD ½-TON, HEAVY DUTY suspension, $1895. 383-7376. After 5 p.m.

'59 VOLKSWAGEN BUS, OFFERS or trade for boat. 10131 Pleasant, Sidney.

1969 DATSUN PICKUP
AT ARTS CAR SALES

1953 FORD PICKUP, GOOD CONDITION, $450. 478-2141.

MUST SELL: '59 MERCURY. Tested. Good shape. 382-1164.

'53 DODGE PICKUP, TESTED, $250. 656-1606.

'68 MERC ½ TON PICKUP, $2100. 478-4280.

'62 GMC 1 TON WALK-IN VAN, new tires, best offer. 384-5569.

158 TIRES

D & D
TIRE TOWN

EXTRA SPECIAL
For the
VOLKSWAGEN Owner . . .
560-15 Tubeless

Blackwall $17.95
Whitewall $2.00 extra

"CHARGEX"
Or
"PAY DAY TERMS"

D & D
TIRE TOWN
1620 Blanshard St.

6 NYLON TIRES, SIZE 7.75X14. $35. 384-5824.

160 PARTS, ACCESSORIES

OUR NEW LOCATION
2150 Blanshard Street
Your Car's "Heart" is the BATTERY
For a Strong, Sure Start Every Time GET an "ACME"
LOWEST PRICES IN TOWN
Delivered and Installed
FRANCIS BATTERY and TIRES LTD.
Retreading Specialists

331 CHRYSLER HEMI ENGINE, 4 tires, $150 value. Can be seen underground 1158 Yates.

RECONDITIONED 327 CHEV. motor, $325. 592-2532.

MGB PARTS
477-6804

160 PARTS, ACCESSORIES

B.M.C. PARTS
COOPER — carbs, header, head, shocks, 3 Cooper "S" wheels and Dunlop SP 41 radials.
MGB — axles, wheels, windshield frame, carbs and manifold, shocks, 31" roll bar hoop.
SPRITE — axles, rear bumper, tonneau, grille. Morris 1100 — body parts and windshield.
392-2912, 383-4949

FREE CUSTOM VOLKSWAGEN hardwood shift knob, value $5.95 with each Volkswagen extractor exhaust system priced at $35.95. Limited time offer. Immediate delivery. Write for free brochure on these and other Volkswagen goodies to Culver Dynamics, Box 4054 Station A, Victoria.

FOR FAST SERVICE ON RINGS, BEARINGS, GASKETS, exchange brake shoes, drum turning, pin fitting, valve seat machining.
CORDS PISTON RINGS
At 834 Johnson St. 383-0011

RADIATOR REPAIRS, FAST TOP quality repairs at Maurice's Auto Body, 427 Bela St., Phone 384-3121. Located behind the Burnside Pay and Save Gas Station.

WANTED: SLANT HEAD V-8 ENgine for 51 Ford Mercury truck. Must be in good shape, running, for reasonable price. 385-9449 between 6:30 and 7:30 only.

58 CORVETTE, LESS ENGINE. Chev turbo-400, B and M valve body. G.T.O Standard set up, and 283 parts. Phone 479-3632 after 5:30.

CHRYSLER, 4-SPEED TRANS., 340 bellhousing, hemi clutch, pressure plate, fly wheel. $175. 598-4805.

FOR SALE, BRAND NEW 301 CU. in. short box, $400 or with heads and carburation, $700. Evenings, 1225 Rudlin Street.

'59 FORD PARTS CHEAP, REbuilt engine, transmission, good chrome, etc. 385-1194.

2 VAUXHALL VICTORS FOR parts. '58 — $15, '61 — $20. Extra block. 477-8300.

WANTED '49 TO '58 FORD. WILL pay up to $200 for 2-door standard models. 383-5603.

NEW PICKUP CANOPY FOR sale. $250. 478-5162.

'61 IMPALA 2-DOOR HARDTOP. Offers. 478-3439.

162 AUTO REPAIRS, SERVICE AND TOWING

AUTOMOTIVE PAINTING
Complete paint, touch up or custom work. Free estimates. All work guaranteed. Open Saturdays 9-1 p.m.
SUPERIOR AUTO BODY SHOP
Phone 386-3588

TRANSWILL AUTOMATIC TRANSmission specialists, 384-2851. Rebuilt auto transmissions from $69.95. Tune-ups from $11.95.

SCRAP CAR HAULED. REASONable rates. Associated Auto Wrecking. 478-8212.

164 AUTO BODY WORK AND PAINTING

SANDBLASTING AND PAINTING cars, auto parts, and accessories, reasonable rates. Call 656-1453. Day, 385-2004 evenings.

166 CARS AND TRUCKS WANTED

WANTED
$ $ $ for cash $ $ $
TOP
DOLLARS FOR
"SPORTS CARS"
FOREIGN CARS—COMPACTS
"TRUCKS"
LOW MILEAGE
DOMESTIC CARS
FULL CASH OR CASH FOR EQUITY.
DE PAPE MOTORS
384-8035
OR DRIVE TO 847 YATES ST.

Good, Clean
CARS AND TRUCKS
WANTED
Cash in 5 Minutes
— PLIMLEY —
1010 Yates St.

INSTANT CASH FOR
Sports Cars and Imports
BRIAN HOLLEY MOTORS
3319 Douglas — 384-1161

McCALLUM MOTORS will pay top dollar for any make or model car or light duty truck—call today. It pays to take a look at Yates and Cook.
McCALLUM MOTORS LTD.
386-6168

1969-70 FIAT 124, SPORTS COUPE in good shape. For under $2,000. 658-5580 or 652-1151.

$300 CASH FOR BEST CLEAN, reliable transportation. Phone 388-6360.

CASH OR CONSIGN
AT ARTS CAR SALES

WANTED: HALF TON PICKUP '66 to '69. 388-5298.

168 CAMPERS, TRAILERS AND MOTOR HOMES

EMPRESS PONTIAC
BUICK
G.M.C.

—THE RECREATIONAL—
—VEHICLE CENTRE—

We must sell our present stock of CORDA-LANE Campers. These campers feature top quality materials and construction, propane-electric fridge, 12-110 volt electric system, 3-burner stove and the assurance of after-the-sale service that only a locally manufactured product gives you.

Your choice of any 9½' CORDA LANE for only
$1995

WE SELL CAMPERS
AND MOTOR HOMES
Drop in and See Us
2524 Douglas at Bay
382-7121

1969 DODGE 17' MOTOR HOME. Big 6 engine with only 7631 miles. Fridge, propane stove, 3-burner, large oven with grill. This fully self-contained unit is offered to you at Speedway's low, low, price of ONLY $4495

1970 VOLKSWAGEN WESTFALIA Camper, 23,000 miles, radio, 8-ply tires for ONLY $3495

SPEEDWAY
VOLKSWAGEN-PORSCHE
Both sides of Yates
385-2415

TRUCK AND CAMPER
1967 CHEVROLET ¾-ton, Power
1967 CHEVROLET ¾-ton, Power steering, power brakes. Complete with Caveman camper and jacks.
For demonstration call
KEN ALGER
EMPRESS PONTIAC GMC
382-7121 or res. 477-6308

SUPER MARKET
Over 30 models of tent trailers on view. Special $80 allowance for Island residents when purchased at Impala Camping Village, 1070 Camble Road, Richmond. See the Fabulous Cabana Motor Home. We'll be in Sidney soon.

168 CAMPERS, TRAILERS AND MOTOR HOMES

CASH SALE DAYS
CASH SALE DAYS
CASH SALE DAYS
Friday and Saturday

If you want to buy a trailer — NOW — IS THE TIME to do it. Compare these SPECIAL PRICES

"NOMAD"
2 — 1972 — 22' self contained, 3-way fridge, double sinks, heater, marine toilet, shower, sleeps seven. A beautiful trailer at the cash price of
$3995

2 — 1972 — 18' self contained, with 3-way fridge, heater, double sinks, shower, marine toilet, compressor. A real dream trailer at the cash price of
$3295

1 — 1972 — 19½' self contained, 3-way fridge, heater, double sinks, shower, marine toilet, compressor, plus much more at the cash price of
$3695

PROWLER
1 — 1972 — 22' self contained with tub and shower, 6 cu. ft. 2-way fridge, heater, double sinks, 33-lb. propane bottles, marine toilet. Cash price.
$4195

1 — 1972 — 18' self contained with shower, heater, double sinks, 33-lb. propane bottles, marine toilet. Cash price
$3495

1 — 1972 — 20' self contained with shower, heater, double sinks, 33-lb. propane bottles, marine toilet. Cash price.
$3995

THE NEXT FOUR DAYS COULD SAVE YOU BIG MONEY DROP IN TODAY

COASTLINE
TRAILER CENTRE
642 Burnside Road

PROWLER
NOMAD
KUSTOM KOACH
TRAVELAIRE
TRILLIUM
YOUR BEST BUY
at ANY PRICE

SPECIAL SALE
1972 VANGUARD
TRAILERS

1—ONLY 21' TANDEM self-contained, includes hitch installed, wiring, licence, and tax at ONLY $4775.10, YOU SAVE $700.

1—ONLY 19' TANDEM self-contained, includes hitch installed, wiring, licence, and tax at ONLY $3995, YOU SAVE $550.

1—ONLY 13' with electric brakes, heater, hitch installed, licence, wiring and tax at ONLY $2043.67, YOU SAVE $250.

CAMPERS
1—ONLY 1972 VANGUARD 11' demonstrator with furnace, 3-way fridge, 4 jacks, extra propane tank, toilet compartment installed for ONLY $2531, YOU SAVE $300.

1—8'6" VANGUARD Telescopic with cabover, fridge, and furnace, very clean. $2295.

1—'71 SECURITY 8' with furnace, was $1795, NOW $1745.

1—'70 SECURITY 8', with oven, $1095

1—'72 GALAXIE with furnace and extra tank. Fits import truck, $1525.

1972 FORD VANGUARD COUNTRY CRUISER. See this winning combination van conversion.

EASY BANK TERMS

BUILD YOUR OWN
Camper, trailer, and van conversion. Parts, supplies and accessories, large stock at reasonable prices.

S. J. PEDEN LTD.
Open till 9 p.m. Thurs. and Fri.
2855 Quesnel St. 385-3464

LAYTON
SEAGULL
SPRITE

CHECK THESE FOR PRICE
For Our
WEEK-N-DER CAMPERS

11' WEEK-N-DER CAMPER 3-burner stove, oven, shower, toilet, large 2-way fridge, furnace. ONLY $3398

10' WEEK-N-DER CAMPER Fully self-contained, plus furnace and large fridge. ONLY $2995

WE ALSO HAVE
8' MODELS For As
LOW AS $1695

DIV. OF DOMINION MOTORS
1812 Douglas 385-5012

CCCCCCCCCCCCCCCCCCCC
—VICTORIA'S—
—EXCLUSIVE DEALER—
For
—VANGUARD COUNTRY CRUISER
—BOISE CASCADE MINI-LINER
—BOISE CASCADE HI-LINER
"TOPS IN THEIR FIELD"

CORNELL CHEV-OLDS
385-8777 3050 Douglas
"YOUR MOTOR HOME CENTRE"
CCCCCCCCCCCCCCCCCCCC

FENNELL'S
TRAILER SUPPLIES
Parts — Propane — Repairs
GALAXIE CAMPERS
SPORTSMAN CANOPIES
9 a.m.-8 p.m., Mon.-Thurs.
Open 7 days a week
6439 Pat Bay Hwy. 652-2511

IMPORT
TRUCK CAMPERS
"TIMBERLAND TRAVELLER".
FACTORY DIRECT SAVINGS
Locally manufactured, lightweight, streamlined, many no-cost extras. Total CSA. 478-2597 or 2450 Millstream Road.

1968 VOLKESWAGEN CAMPER. Immaculate condition, ice box, water tank, wood grain panelling, curtains and side canopy. Inspection certificate valid until May '73. View, 1188 Roslyn Rd., Oak Bay.

FOR SALE: TENT TRAILER, sleeps 6, $475. Included also Coleman lamp, portable toilet, spare wheel, kitchen attachment. 479-3436.

CANOPY FOR DATSUN TRUCK $350; cartop carriers with box $10. 478-3972.

1969 EMPRESS MOTOR HOME, 22'. 656-4395.

TENT TRAILER, GOOD CONDITION. Phone after 6, 592-2729.

FOR RENT TRAVEL TRAILER sleeps 5. 384-1385. After 5:00.

16' GENERAL TRAILER. $825. 479-7726.

168 CAMPERS, TRAILERS AND MOTOR HOMES

BOLER 1300
THE 850 LB. TRAILER for SMALL CAR OWNERS that sleeps 4 and has proven its durability on trips from Victoria to Mexico, California, the Maritimes and Newfoundland. The price of $1865 includes spare wheel, propane tank, 12V and 110V lighting. FULLY CSA APPROVED.

Before you buy any trailer at any price see our lineup of CSA certified TERRYS, SCAMPERS as well as STARCRAFT and SPORTSCRAFT HARD TOPS.

IF YOU'RE LOOKING FOR A MOTOR HOME YOU OWE IT TO YOURSELF TO SEE THE MAGNIFICENT SCAMPER MODEL 2100.

"SPECIALS"
Factory Built UTILITY TRAILER Tilt Boom $145
13' SHASTA compact Like new $1795
16' GALAXIE 4 STARCRAFT Tent trailer, stove, ice box, thermo heater and Hyd brakes $2395

PURVIS FLACK
TRAILER SALES LTD.
1915 QUADRA ACROSS FROM THE CURLING RINK
Phone 388-9188
Service Dept. 382-4611
OPEN SUNDAYS, Noon-5:30 p.m.
Easy Terms — Trades Welcome.

DOGWOOD TRAILER SALES
CAMPERS
New 11' RAN DELL $2880
1970 ARISTOCRAT shower model $3750
1967 10½' SECURITY $1890
1968 8½' SECURITY $1100

PARTS — PROPANE
RENTALS
RANDELL TRAILERS AND CAMPERS. 478-6841
Highway 1 and Millstream Rd.

MOTOR HOMES AND TRAILERS
Good selection of new and used at realistic prices
JACKSON'S GOLDSTREAM ESTATES
974 Goldstream Ave. (1A) Langford
"Experienced Motor Homers"

PRIVATE SALE — 1972 21' trailer, fully equipped, only used 2 months. Tandem axles, electric brakes, separate toilet, shower, many many extras. Must sell. Bargain for cash — $3600 firm. 652-3556.

WANTED: LATE MODEL APproximately 17' travel trailer as part down payment on 8-room basement city home (has large mortgage that may be assumed). Days, 382-4312 — nights 477-4662.

McCALLUM MOTORS LTD.
Buccaneer campers for Datsun, Toyota, and Mazda trucks. Priced from only $1,195. It pays to look at Yales and Cook. McCALLUM MOTORS LTD., 386-6168.

17' RANDELL TRAILER, SELF-contained, toilet, 2-way gas, electric fridge, complete with all accessories and extras. Sleeps 6, very nice condition, $800 firm. 479-6381.

1959 VOLKSWAGEN CAMPER. Rigged for camping. New motor, brakes, generator and battery. Raised roof, $995. 1724 Hollywood Cres. 382-1556.

WINNEBAGOS FROM 18' TO 28'. 11 MODELS to choose from.
VICTORIA MOTOR HOME SALES LTD.
2936 Douglas 385-2332

NEW!! NEW!! NEW!!
RUSTLER CAMPERS
MORRIS
TRAILERS AND CAMPERS
2936 Douglas at Burnside. 385-2332

NOTICE TO ALL CAMPER OWNERS: OAK BAY TEXACO stocks tire mounts and bumpers, auxiliary gas tanks, at 1990 Oak Bay Ave., 598-3411.

8½' Vanguard cab over camper, fibreglass roof, 3-way fridge, furnace, twin tanks, sleeps 4-6. 656-4357.

1967 GLENDETTE TRAILER, sleeps 8, stove, oven, ice box, and electric brakes. $1,150 or offers. 382-8807.

SOFT TOP CAMPER, ONE YEAR old. Spare tire and mattresses. In A-1 shape. $450. 748-1518 or can be seen at 2461 Heather St., Duncan.

FUN FOR SUMMER WITH International Metro camper. Excellent condition. What offer. To view 442 Burnside West. 384-2777.

8-FT. WHITE ALUMINUM CABover camper, fully wired, insulated panelled. Needs some finishing inside. $425, sacrifice. 388-4990.

'71 VOLKSWAGEN WESTFALIA camper. Perfect condition, only 6,000 miles, radio, underseal. $4,300. 477-4137.

1958 STEP VAN, CONVERTED TO camper, tested, radio, new rubber, including boat and motor. Bargain $1100. 382-8670.

WATERFRONT TRAILER SPACE 25'x40' plus modern cottage, sewer, on road at Cowichan Bay $8,500, full price. 384-4377.

GOING CAMPING? SEE THIS 10½' Chassis Mount camper complete with or without 1970 Ford 4x4. Both spotless. 652-1577.

'68 14' KUSTOM KOACH, fridge, stove, oven, furnace, sleeps 6, $1,495 or best offer. 656-4500 after 5 p.m.

FOR SALE: 15' CAMPING TRAILer, sleeps 4, $650. 317 Renart Place, Thetis Heights off Phelps Avenue. Evenings.

16-FT. HOUSE TRAILER, STOVE, fridge, brakes, sleeps 4. See at 579 Springfield. 383-4204, 383-1584. $810.

CORDA LANE CAMPERS
Full range of sizes — Total C.S.A.
478-2461 894 Goldstream Ave.

TENT TRAILERS FOR RENT. Reserve now — $25 week, or $5 day. 478-3879.

OKANAGAN CAMPER, BUBBLE top model suitable for import pickups. Horwood Mazda, 385-1451.

PETE'S TENT AND AWNING 8' by 10' trailer awning with spring loaded poles $99. 383-8939.

8' CABOVER ALASKAN camper, $950 includes jacks. 385-4520.

2 BOX TRAILERS, 4-8 AND 5½x4, all ready to go. Al's, 214 Dundas. 383-8233.

8' OVERHEAD CAMPER WITH jacks, front dinette, $895 or offers. 656-1873.

1959 G.M.C. MOTOR HOME FULLY equipped, government approved, $3,995 or best offer. 385-6126.

SMALL RAISE-UP CHASSIS mount camper, sink, ice box, lights, $125. 583 Agnes St. 479-6912.

8' BLUE AND WHITE ALUMInum camper, stove, icebox, sink, $450. 478-6195.

1968 20' CORSAIR TRAVEL trailer, self-contained, hitch, etc. Very clean, $2995. 656-3060.

21-FT. KENSKILL TRAILER, fully equipped for travel or permanent living. Phone 384-2469.

1965 CHEV VAN-CAMPER, sleeps two adults, two children. $950. 386-7256.

22' 1967 AIRSTREAM SAFARI, 1st class condition, $5,550. 479-1446 or 477-2539.

HEILITE TENT TRAILER, EXcellent condition, $500. Phone 598-4362.

NEW 8' CAMPERETTE, WILL trade for good used car or sell for $475. 478-7470.

1971 GLENDALE, LIKE NEW, fully equipped, many extras, sleeps 6. $12,500. 658-8468.

15' TERRY, ELECTRIC BRAKES, propane oven and range, equalizer hitch, nice condition. $975. 385-7820.

VANGUARD 10' 10" CAMPER, heater, fridge, stove, toilet, A-1 condition, $2,600. 592-2797.

ARISTOCRAT, LIL LOAFER, 19' travel trailer. Stove-oven, ice box, sleeps five. $895. 592-9426.

3-BED TENT TRAILER FOR rent, $25 a week. 592-4353.

1966 14' CORSAIR, ELECTRIC brakes, equalizer hitch, 386-7004.

PIONEER TENT TRAILER, tested. 479-1253.

TENT TRAILER FOR RENT, sleeps 6, $35 weekly. 592-2637.

1965 TRAVEL, 15½', SLEEPS SIX, $1,000. 2988 Cedarwood. After 6:00.

CAMPER, $500. 479-4786 AFTERnoons. 1506-A Charlton Crescent.

168 CAMPERS, TRAILERS AND MOTOR HOMES

19' TRAVELAIR TRAILER, IMmaculate condition, 385-1593, 383-6825.

HARDTOP TENT TRAILERS FOR rent, $40 per week. 386-7495.

ALMOST NEW 8' CAMPER. 598-4971.

8½' CAMPER, $1,295 OR CLOSEST offer. 383-6774.

169 MOBILE HOMES AND PARKS

TRIANGLE HOMES LTD.
MARINER
NHA and VLA approved 3-bdrm. home, imperial cabinets in dining room and kitchen, harvest gold appliances, formed counter tops, Armstrong cushion flooring and shag carpets. Spacious bath with tiled shower area and glass sliding doors. Drywall ceilings, birch panelling, double sliding windows, 2x4 construction throughout.

USED MOBILE HOMES
ALL C.S.A. APPROVED

SPACEMASTER 10x45, 2-bdrm, front end kitchen, Colonial furniture, immaculate condition.
GENERAL 10x41, 1-bdrm, front end kitchen, hide-a-bed, carpet in living room and bedroom.
COLUMBIA 12x45 one-bedrm, set up in new park on corner lot.
GENERAL 12x55, 2 or 3 bedrm, de luxe appliances, large windows, built-in vanities.
Open for viewing and offers.

All our homes are Canadian built and have total certification.

2435 TRANS-CANADA HWY.
478-1774
OPEN 7 DAYS A WEEK
FOR CUSTOMER CONVENIENCE

BOB'S TRAILERS

19' GLENDETTE, toilet, shower	$2495
21' KENSKILL Tandem	$3495
16' SHASTA, toilet, furnace	$1195
14' TEE PEE, to clear	$1195

Full line of ARISTOCRATS, plus our new model MINI HOME at $11,250

Single and double wide
MOBILE HOMES

Large new spaces for all our homes

386-3623 478-4979

WAGON TRAIN
ESTATES LTD.
2524 Douglas St., 386-3291
2500 Florence Lake Rd., 478-1796

12x60 AMBASSADOR, white and gold, with brick front. A truly deluxe 2 Br. home. Gold shag rug throughout. Deluxe Furniture, dinette, fireplace, Galley Kitchen-All electric. Utility with washer and dryer. Large Master BR. w. built-in dresser and vanity. Bathroom w. corner tub and shower doors. Another "MUST" to see.

Sat. Sunday 1-5 p.m. open House at "Hidden Valley" 2500 Florence Lake Rd. Spaces, financing available, also several used homes.

WOODLAND PARK
LANGFORD
Double width 2 bedroom mobile home, 1½ years old, excellent condition, fireplace in living rm, large storage closets, paved dr., fully landscaped. Try your offer on $12,900.

G. WILLISCROFT K. ROBINSON
386-1341
A. E. LEPAGE
BOULTBEE SWEET LTD.
HILLSIDE SHOPPING CENTRE

GLENKEY MOBILE
HOMES LTD.
"Your key to better living"
2705 Douglas St. at Hillside
385-2491 385-2492

IMPERIAL 1969 12X54, 2 BEDrooms in excellent condition, will sell furnished or unfurnished, set up in quiet adult park, Langford; fitted carpeted living room, vinyl cushion floors, avacado four-piece bathroom, double windows throughout, veranda and skirting. Many Extras. Clear title. Very reasonable. 478-7194.

GOLDSTREAM
MOBILE HOMES
LTD.
COMMODORE — ATCO HOMES
MODULINE
2885 Trans-Canada Hwy.
478-1751

CANADA'S LARGEST AND MOST experienced movers of mobile homes and travel trailers. Call Ben Schmidy, 245-4421.

200 APARTMENTS TO RENT UNFURNISHED

THE SEAGATE

H E S E A G A T

THE SEAGATE

707 ESQUIMALT ROAD

ON VICTORIA'S HARBOR WATERFRONT WITH VIEWS OF HARBOR, OCEAN, AND OLYMPIC MOUNTAINS

WITH VERY LARGE INDOOR HEATED SWIMMING POOL AND HYDROTHERAPY POOL

WITH RECREATIONAL FACILITIES BEYOND COMPARISON ON VANCOUVER ISLAND

A FULL SCALE HEALTH SPA WITH PROFESSIONAL STAFF

WITH LANDSCAPED GROUNDS AND A LARGE WATERFRONT COURT YARD

ALL PARKING IS INDOORS AND OUT OF SIGHT

ALL SUITES HAVE LUXURIOUS LONG SHAG CARPETING THROUGHOUT

EARLY VIEWERS HAVE FIRST CHOICE FOR WATERFRONT AND VIEW SUITES

ADULTS ONLY NO PETS

REASONABLE RENTAL RATES
ONE BEDROOM SUITES $139 - $160
TWO BEDROOM SUITES $180 - $195
FOR RENTAL INFORMATION PHONE RESIDENT MANAGER, 383-1731
OFFICE 388-6100

Diamond Developments Ltd.

"NOW RENTING"
CARRIAGE HOUSE
1020 BURDETT ST.

Excellent location with walking distance to town. Guaranteed no rent increase for two years. Features W-W carpeting, (shag) balconies, tree parking, 2-door fridges, coloured appliances and therapy pool and sauna bath.

ONE BEDROOM, from $140
TWO BEDROOM, $170

BROWN BROS. ON BLANSHARD
385-8771 Anytime!

GREENLEAVES APTS.
2523 WARK ST.

You must see these bachelor suites renting at $110 and one bedrooms at $125 per month. New building, with heat, w-w carpeting, cablevision included. Quiet location. Resident Manager. Sorry no pets.

BROWN BROS.
ON BLANSHARD
385-8771 anytime!

CHERRY BLOSSOM COURT
310 ST. JAMES STREET
Popular modern block on corner overlooking park and sea. On busline and close to shopping centre.
$129 — 1-BEDROOM SUITE
Phone 382-4546
OR
P. R. BROWN and SONS LIMITED
762 Fort Street 385-3435

ELMWOOD TERRACE
1399 STANLEY

1 and 2-bedroom suites, adults only, billiard room, wall-to-wall carpeting, controlled entrance, sauna, cablevision, drapes, electric heat $125 per month. Phone Resident Manager, for our low rents. 384-1780.

WHY HUNT?
JUST CALL
STERLING RENTAL AGENCY
383-7171
NO FEE TO TENANT

ON THE OCEAN
VICTORIA'S QUIETEST BLOCK
LARGE PATIOS
1-Bedroom $145
2-Bedroom $175
DUNSMUIR HOUSE
(off Esquimalt Rd.)
831 Dunsmuir Rd. 388-4943

CHRISTIE POINT APTS.
All view suites, 15½ acre estate surroundings, boat dock, hobby room, pool and playgrounds. Family and adult only areas.
Must see; 2-3-bedroom suites.
385-0644 NO PETS

MODERN, SPACIOUS, 2-BEDROOM apartment, second floor. Heat, water, cablevision and garage included. Mature couple preferred. $125. Sorry no children or pets. 382-4588, 384-7098, 2 p.m.-9 p.m.

LARGE LIVING ROOM-dinette, kitchen, bathroom, in modern block, near Queen Victoria Hospital. Cablevision laundry rooms—2 bedrooms, $140. 1 bedroom, $120. Adults. 386-2385.

OAKWOOD COURT, ESQUIMALT Plaza area. Large modern 1-bedroom main floor, private entrance, front and back, patio, fridge, stove, cablevision, heat, parking, $130. 382-2926.

PARK ROYAL MANOR
1060 PAKINGTON
Located near shopping and Beacon Hill Park. 1-bedroom, $132-$140. Royal Trust Co., 388-4311.

FAIRFIELD CLOSE-IN, $110. Choice 1-bedroom first floor, corner apt., fireplace, 4-pc. bath, spacious, quiet, for over 30, conservative ladies. 382-9346.

SEARS AREA
1 BR $125. Heat, Hot Water and cable included. Manager 384-3291 or Western Homes Ltd. 382-9513.

NEAR CENTRAL PARK, NICE 1 bedroom suite, separate entrance, electric range, fridge, utilities. $105. 382-4946; 383-8762.

ROSEHILL MANOR
1 bedroom, $115. Wall-to-wall, cablevision, available July 1. 904 Hillside. 386-3048.

THE CORONA
1-bedroom suites from $115. 382-0248.

PANDORA 1140, 1-BEDROOM apartment, first floor, $110. 384-3861, or 383-4919.

THREE-ROOM SUITE, $95. SELF-contained ground floor, responsible older people. 592-9836.

NEAR NADEN, 2-BEDROOM suite, August 1st, $135. 382-5811.

200 APARTMENTS TO RENT UNFURNISHED

1955 ASHGROVE
MADRONA MANOR

Close to Jubilee Hospital — Quiet location, spacious suites. Excellent condition.
1-Bedroom—$125
2-Bedroom—$150
CONTACT
RESIDENT CARETAKER
385-7872 or 384-7607

1235 BALMORAL
SPRINGRIDGE APTS.

Special consideration to pensioners — walking distance to town. Modern comfortable studio suites. Separate alcove for bedroom. Wall-to-wall carpet.
$106
Contact Resident Manager, No. 101
383-1742

IF TRANSPORTATION REQUIRED PHONE 384-9335.
A. BERNARD AND CO. LTD.
655 Fort St. 384-9335

CHALET APTS.
1465 Fort Street
1-BR $110-$126
Bus Line — Off Street
384-3888

MOUNT EDWARDS
1002 Vancouver St.
1-BR $115, 2-BR $125

CARNABY TERRACE
1520 Belcher St.
1-BR $134
Quiet Residence
Near Jubilee Hosp.
385-5959
D. F. HANLEY AGENCIES LTD.

MONTE CARLO
1030 Pendergast 383-9076
1 bedroom $138
2 bedroom $165

CASA MONTEGO
1035 Pendergast 384-4365
1 bedroom $135

Enjoy a luxurious suite in one of these Spanish-style apartments located in quiet Fairfield district, close to park, sea and town.
G and O Holdings 388-7331

1626 ROCKLAND AVENUE
Suite in a converted house in high location off Rockland Avenue adjacent to water tower with unsurpassed view; balcony 30'x10'; contains 2 bedrooms, bathroom, hall, large living room 20'x16' with open fireplace, separate dining room 15'x11' and kitchen; wall-to-wall carpet throughout; newly decorated; available immediately, rent $300. Phone the owner at 382-3770 or Ker and Stephenson Limited.

COLONY PARK MANOR
1680 Poplar
UNIVERSITY DISTRICT
1 Bedroom suites from $150 to $165
1-2 Bedroom, $190
SWIMMING POOL, SAUNA HYDROTHERAPY AND RECREATION ROOM
477-1711

ROYAL LYNNWOOD APARTMENTS
1310 HILLSIDE AVENUE
One and two-bedroom suites. Wall-to-wall carpets. On busline.
$130 to $160
Phone 385-8454
P. R. BROWN AND SONE LTD.
762 Fort Street 385-3435

VISTA DEL MAR
1378 LYALL ST.

Yes—We do have a sauna
Yes—We do have a billiard and card room
Yes—We do have large balconies with clear seaviews
Yes—We are near shopping and bus, and have low rents
Resident Manager
383-7252 (Esquimalt)

EL CAMINO APTS.
1530 BELCHER AVE.

1-Bedroom suite, $130-$136. De luxe suites with avocado appliances, wall-to-wall, drapes, balconies, cable TV, elevator, covered parking. Close to Jubilee Hospital, shopping, bus stops, postal station. 5 minutes to city centre. Resident Manager, 386-3784.

ASHTON OAKS
1145 BAY STREET
Clean, redecorated one-bedroom suites with utilities included for $138-$145.
ONE CHILD ACCEPTED
ONE CAT CONSIDERED
Mr. Treleaven 383-2832
D. F. Hanley Agencies Ltd.

UNIVERSITY DISTRICT
TARA COURT
3880 SHELBOURNE ST.
Spacious carpeted 1-bedroom from $135. Modern block. Balconies. Adults. Allowance made for small pets.
477-2870 or 477-3038
Investors Syndicate Realty Limited

ROYAL REEF APARTMENTS
640 DALLAS ROAD
1 Bedroom apartment, $145
Bachelor suite, $115
Cablevision and sauna
477-2411 or 477-2853

VIEW TOWERS
We have a couple of suites AVAILABLE for AUGUST 1ST, 1972. Contact:
RESIDENT MANAGER
MR. A. R. TEMPLETON
Between 9 and 6
382-0922

1126 RICHARDSON
Self-contained bachelor suite available immediately. Cable, heat and water supplied. Suitable for mature couple or business woman. Rent $88.00 per month. Call 382-4251, RITHET AGENCIES LIMITED, 714 Fort Street.

EL DORADO APTS.
1401 FORT ST.
Spacious apartment, 2 bedrooms, nice view, newly decorated. Quiet well managed block, convenient to town. Heat, laundry, cablevision, $130. Adults only, no pets. Mrs. French. 385-3061.

WESTWOOD ARMS
1150 HILDA STREET
1 only attractive 1-bedroom suite, 3rd floor, front corner. Modern building in Fairfield area. Laundry and parking included in rent. Resident Manager, R. Kingsland. 384-2597.

SECLUDED WATERFRONT
Brand New Apartment
Bachelor suite, $85 to $125
Available furnished also
384-5444 385-0611
Abaco Property Management Ltd.

UNIVERSITY GARDEN HOMES
2 and 3-bedroom, townhouses, 1½ bathrooms, family room, opening on spacious lawn. Sundeck and inner court. Parking, heat and hot water. Cablevision and drapes, appliances included. No pets. $225 and $200 per month. 386-6235.

$150 — 3480 MAYFAIR DRIVE — 1-Bedroom suite at ground level with sunporch. Views over entire city from top of Mt. Tolmie. Available Aug. 1.
Pemberton Holmes Ltd.
384-8126

FAIRFIELD
Vacant, quiet, 1-bedroom suite, $128, cablevision, heat, laundry included. Close to bus, shopping and Beacon Hill Park. 1025 Pakington. 13-tf-S.

1 AND 2-BEDROOM APARTMENT suites available. Mature adults only. $123.50 and $13 per month. 1 Head Street, Esquimalt. 13-tf-S.

ARLINGTON COURT, 386-2029
July 15th. Large 1-bedroom with balcony, $135 or August 1st, top floor bachelor, $115. Carpeted, free laundry, 430 Michigan.

BACHELOR SUITE IN MODERN block. Near Legislative Buildings. All utilities included. Phone afternoons or evenings. Available July 15th. 385-3277.

AVAILABLE AUG. 15. $180. Upper floor of triplex, luxury accommodation, 2 bedrooms, own entrance, quiet building on Begbie Street. No Pets. 385-5894.

GARDENER'S DREAM
Quiet, no pets, no children. Private garden patio, beautiful setting, Swiss mountain view. 1030 Linden Ave.

1-BEDROOM APARTMENT IN Oak Bay, elevator, cablevision, free laundry, $130. August 1st. 592-0755.

GORGE VALE APARTMENTS, 1160 Colville. 383-3139. Large deluxe 3-bedroom suite, 1½ baths, built-in china cabinet. Adults. $158.

1 BEDROOM, $135, QUIET building, wall-to-wall carpet, free laundry, Wycliffe Apartments, 1519 Jubilee Avenue. 592-2218.

200 APARTMENTS TO RENT UNFURNISHED

BRAND NEW—NOW RENTING
BROOKSIDE MANOR
Park outlook, quiet location close to Jubilee area. 84 large de luxe suites.
—Hydro therapy pool
—Sauna bath
—Exercise room
—Billiard room, games room
—Hobby room, workshop
—Covered parking
—Two elevators
—Concrete floors
—Excellent soundproofing
BACHELOR from $119
ONE-BEDROOM from $139
ONE-BEDROOM AND DEN from $159
TWO-BEDROOM from $178
TWO-BEDROOM AND TWO BATH from $195
THREE-BEDROOM $275
All suites contain shag carpeting and luxury appointments.
For further information call:
Mr. R. Bowlby
598-1121

MT. TOLMIE RIDGE APTS.
Panoramic views, 106 outstanding deluxe suites on a six acre private park.
—Heated indoor swimming pool
—Sauna bath
—Hydro-therapy pool
—Billiard room—View lounge
—Hobby room—Workshop
—Enclosed parking
—3 elevators
—Concrete floors
—Excellent soundproofing
BACHELOR $133.00
ONE BEDROOM from $145.00
—Enclosed parking included.
—Many suites contain two bathrooms and shag carpets.
For further information call:
Mr. R. Bowlby
598-1121

OAK BAY
WINCHESTER COURT
"Beautiful Courtyard Entrance"
—92 de luxe extra spacious suites
—Quality wall-to-wall carpeting
—Concrete floors, Dble. walls
—REC. ROOM WITH BILLIARD AND BRIDGE TABLES.
—SAUNA ROOM
—WORKSHOP
—Walnut kitchen cabinets
—Feature wall, china shelves
—Coloured appliances
—Cushion floor, kitchen and bath
—Generous living areas
—All suites include heat, cablevision, drapes, storage, parking
—Courteous resident managers.
BACHELOR $122
ONE-BEDROOM from $135
Call Mr. and Mrs. A. Greul
417 - 1063 Foul Bay Rd. — 592-6345

"THE ROYAL RICHMOND"
JUBILEE AREA
FREE ELECTRICITY
Best rental value in the area.
BACHELOR $118
ONE BEDROOM $137
Mr. N. Demmons 386-0621
No. 201 — 1790 Richmond Rd.

PARK PACIFIC APTS. LTD.
For details and transportation to view all above suites, call Mr. R. Bowlby, Prop. Mgr. 598-1121.

TUDOR ESTATES LTD.,
2030 Douglas St.

ST. MARGARETS
1830 Fern St.
If you have seen the rest then see the best. This new apartment building featuring:
—Indoor Pool
—Therapy Pool
—Rec. Room
—Saunas
PLUS cablevision, heat, wall-to-wall, custom drapes, harvest gold kitchens and controlled entrance offers:
1 bedroom from $139
1 only de luxe two bedroom (July 1) $196
Resident manager Suite 110, phone 385-0201 or assist manager, Suite 128, phone 388-9052.

LORD AND LADY SIMCOE
The Simcoes

"Victoria's Prestige Address"
One and two-bedroom
Furnished or unfurnished
Large heated pool in Delightful Garden Setting
Saunas
Soundproofing
Wall-to-wall carpet
Free outdoor parking
Recreation room
Lounge
Cablevision
Controlled entrances
440-450 Simcoe St. 385-3111

VICTORIA'S NEWEST DE LUXE TOWNHOUSES
VILLAGE PARK
3987 GORDON HEAD ROAD
—2-storey construction
—large 3-bedroom units
—complete soundproofing
—full basement
—fireplace
—1½ baths
—wall-to-wall quality carpeting
—appliances
—private rear yards with patio
—fully enclosed 20'x40' pool
—saunas
—recreation room
—3½ acres park and playground
—bus at door
—next to University
From $325
477-5200

THE MARY STUART
1035 McCLURE

Top floor, quiet, large, one-bedroom suite in new Fairfield apartment. $141.

Mature adults only. No pets. Resident Manager, 384-8223
Diamond Developments Ltd.

DARDENELLES
1445 Fort 386-0467
1-bedroom suites $127, $130
2-bedroom suite $150, $160
(Small child welcome)
No Pets
Balcony, drapes, W-W carpets, colored appliances, parking, elevator.

BAYSHORE COURT
912 SELKIRK

NEW WATERFRONT APT.
Luxury living for reasonable rent. Close to downtown
Bachelor, 1, 2 and 3 BR suites
386-0517, 592-7678, 385-0611
Abaco Property Management Ltd.

PARK PACIFIC APTS. 685 NIAGARA, near Beacon Hill Park — 2-BR ste. Avail. now, $170 per mo.
Resident Manager—381-0376
BOORMAN INVESTMENT CO. LTD.
1111 Government St. 386-9212

NEED AN APARTMENT? CALL MONTREAL TRUST
386-2111 1065 Fort St.
A Good Selection of 1 Bedrooms And Bachelor Available

1-BEDROOM SUITE, VICEROY Apartments, 1009 Fairfield Road. Cablevision, free laundry, $115. 479-4024 or 383-1233.

1-BEDROOM APARTMENT. Clean, reasonable, close to Beacon Hill Park, cablevision and carport. 384-4351, 382-8458.

1-BEDROOM SUITE, AVAILABLE now, cablevision, walking distance to town, no children or pets. $70. 384-7240.

MAY LODGE APTS.
Modern 3-room suite, close to shopping and park. Elderly people preferred. 1300 May Street.

NICE 1-BEDROOM SUITE, LIVING 20x12, dining 10x10, bedroom 12x12. Appliances, controlled entrance, adults. 592-6555.

TWO 1-BEDROOM SUITES, $95. 1274 Hautlain. View between 4-8 p.m.

4-ROOM SUITE, QUIET, WASHER and dryer, Cablevision. $117. 1249 Fort Street. 383-3633.

3-ROOM SUITE, SELF CONTAINED. Fridge and range. $100. 383-9662.

200 APARTMENTS TO RENT UNFURNISHED

CHARTER HOUSE
435 Michigan
384-8923

REGENT TOWERS
415 Michigan
383-6216
AVAILABLE
—Bachelors
—1-bedrooms
—2-bedrooms
—Swimming pool
—Covered parking
—Cablevision
—Located in spacious well-kept grounds
—Pleasant stroll to downtown
—Choice ocean view

All Rental Enquiries Welcome
Managed by NORTH WEST TRUST
386-3534

TUDOR ESTATES LTD.
2030 Douglas St.

THE RICHELIEU
3187 Shelbourne St
Phone 592-0554
1-Bedroom from $127
2-Bedroom from $146
Corner suites also available.

THE FONTAINEBLEAU
3159 Shelbourne
Phone 592-1761
1-Bedroom $127
2-Bedroom $157
These twin apartment buildings are situated close to all shopping and transportation and offer all modern apartment conveniences.

CHARTWELL HOUSE
1343 Harrison St.
Phone 388-6930
1-Bedroom from $125
2-Bedroom from $151
Located on a quiet street close to all transportation, wall-to-wall, drapes, cablevision, heat, controlled entrance all included.

ADULTS ONLY, NO PETS

PRINCESS LOUISE
310 ROBERT ST.
AT ESQUIMALT RD.

NO—We do not have a swimming pool.
NO—We do not have a sauna or whirlpool.
NO—We do not have a billiard room.
How often would you use these facilities?
WHY PAY FOR FRILLS!
NOW, this new luxury apartment does have:
(1) The most reasonable rents in town.
(2) Spacious bright suites
(3) Superb sea views
PLUS—elevator, controlled entrance, hot water heating, wall-to-wall, carpeting, colored appliances, sound-proofing, free cablevision, and parking.
1-bedroom from $138
2-bedroom from $155
1 child welcome
WE INVITE YOU TO CALL US FOR A PERSONAL TOUR
Mrs. M. Welsh 386-7455
Slegg Bros. Realty

THE PRINCESS PATRICIA
701 - 703 Esquimalt Rd.
and Inner Harbor
View the Blue Pacific
From our Spacious Suites
—Cablevision
—Lounge
—Sauna
—Controlled Entrances
—Sound proofing
—Recreation Room
—Child 2 and under welcome
Inquiries 9 a.m. to 8 p.m.
Phone 382-2223

2-BR. Suites
3-BR. Townhouses
Heat, water and cablevision included. Children welcome. Sorry, no pets.
BURNSIDE GARDENS
3622 TILLICUM
384-0034 386-9849

THE HENRY HUDSON
576 SIMCOE ST.
All Luxury Features
Two — 1-bedroom, $140, $146
SUITABLE PETS ACCEPTED
Phone J. Y. Woods, 386-6446
Slegg Bros. Realty

GOODACRE TOWERS
350 and 360 DOUGLAS ST.
Directly opposite Goodacre Lake in beautiful Beacon Hill Park. Customary highrise amenities. Studio, 1 and 2 bedrooms available. Mature adults only. Sorry no pets. For further rental information phone 385-6111, 9 to 5.

OSTERLEY COURT
1520 RICHMOND, NEW Soundproof concrete floors. Controlled entrance. Wall-to-wall carpets, drapes, cablevision, electric heat, parking included.
1-bed. $130, $137, 2-bed. $170
Res. Man. 386-1767, 477-1062
No Children or Pets

MARIFIELD PARK
563-6 Simcoe St.
Large beautifully decorated apartment with sunken bath 12x15 bedrooms, plus wall-to-wall carpets. 1 bedroom from $125. Adults only. No pets. Res. Manager 383-7628. Goward Development Ltd.

REDUCED RENT IN RETURN for light duties, 2 bedroom partly furnished suite. Reliable couple with child. Immediate possession. $75.00 per month. H.-TOMLIN or W. ROGERS 385-9741, J. A. HENDERSON REALTY LTD.

RIDGE APTS., 2120 RIDGE RD. Very attractive, 1-bedroom suite, with carpets, drapes, cablevision, etc., $125. Babies welcome. To view call Mr. Krieger, 385-6501.

2-BEDROOM, HEAT, HOT water, cablevision and parking included in rent, $157. Available July 1st. 385-0215. Twin Holly Apartments, 476 Lampson Street.

1550 BEGBIE STREET, NEAR Jubilee Hospital. Modern, attractive 1-bedroom $115. Suit quiet adult. 592-7551.

1-BEDROOM AND BACHELOR. Private entrances, redecorated. Middleaged person. 1—1111 Chapman-Cook.

1-BEDROOM, $130, INCLUDES carpets, free laundry, Glencairn Apartments, 477 Superior Street. 592-2218.

ESQUIMALT
Modern spacious 1-bedroom suite, $145. Near all facilities. 386-1508 or 383-7779.

LUXURIOUS 2-BEDROOM SUITE for August. Many extras. Close to town. $255 a month. 385-0611.

QUIET, OWN ENTRANCE, 1 bedroom, for non-smoking adults Harriet near Gorge, $90, 383-4753.

BERWICK MANOR, 40 BOYD Street. 1-bedroom suite, $120. 382-3720.

BERKELEY APARTMENTS, 1019 Rockland. Suite for rent, $110. 384-1847, 382-3955.

THE CHATELAINE
1-bedroom modern suite, $120. 383-6809.

200 APARTMENTS TO RENT UNFURNISHED

ORCHARD HOUSE

Prestige highrise living in Victoria's tallest Apt. building. Modern, steel and concrete construction with superior sound and fireproofing.

LOCATION:
Ideal to Beacon Hill Park, downtown and the Pacific Ocean.

VIEW:
Olympic Mountains, Straits of Juan de Fuca, Parliament Buildings or the inner harbor.

RECREATION:
Outdoor heated pool with sundeck; dry sauna; hydrotherapy pool; lawn bowling and putting greens.

FEATURES:
Garage parking
Bright, well-planned suites
Large closet and storage space
Shag rug or hardwood floors
Enterphone controlled entrance
Laundry every second floor
Fast, efficient elevator service
Res. Manager 647 Michigan
388-4659 or 382-4650

YORK MANOR
121 RENDALL
DE LUXE SUITES
WALL-TO-WALL CARPETING
COLORED APPLIANCES
ELEVATOR
THERAPEUTIC POOL
FREE OFFSTREET PARKING
INCLUDES HEAT, WATER AND CABLEVISION
BACHELOR SUITES FROM $114
ONE BEDROOM FROM $132
TO VIEW
384-1214 or 386-1361
CANADA PERMANENT RENTALS

SPRAGUE CENTRE
903 ESQUIMALT RD.

NEAR NADEN
IMMEDIATE OCCUPANCY
1 and 2 bedrooms suites, new, spacious with patio balconies and view.
Wall-to-wall carpeting, drapes, stove and fridge, shopping and bus at door. $145 to $195.
386-1341
A. E. LEPAGE BOULTBEE SWEET LTD.
Hillside Shopping Centre

Apartment Hunting Can Be a Puzzle
LET US HELP YOU PUT IT TOGETHER
OLYMPIC'S COURT
827 Selkirk Street
WALL-TO-WALL CARPETS
SEPARATE ENTRANCES
ALL UTILITIES INCLUDED
$132-$141
Contact Caretaker 382-5586
or
A. E. LePage Boultbee Sweet Ltd.
Hillside Shopping Centre
386-1341

COMPARE OUR RENT FOR REAL APARTMENT VALUE
High location; large suites; carpets, drapes, free parking, cablevision; excellent shopping; bus stop at door.
BACHELOR SUITE $118.
1-BEDROOM SUITES FROM $134.
OAKVIEW MANOR 3420 QUADRA
Phone 383-9393 OR Rental Agents:
P. R. BROWN and SONS
762 Fort Street 385-3435

HAMLET HOUSE
1500 CHAMBERS STREET

Right on the corner of Chambers and Pandora which means walking distance to downtown. On bus line and close to shopping. New building with w-w carpeting, cablevision, balconies, controlled entrance, elevator. One bedroom suites available now from $135 per month.
BROWN BROS.
ON BLANSHARD
385-8771 Anytime!

SIDNEY VILLA
2360 HENRY AVE.
SIDNEY
Extra space available for your boat or trailer.
2 1-Bedroom Suites
Free parking, cablevision, heat, hot water, drapes, Wall-to-wall. Elevator. Controlled entrance. Laundry facilities on each floor. Near marinas, shopping plaza and senior citizens' centre. Sorry, no children or pets. Resident manager, 656-4250 or 386-1508.

OAKRIDGE HOUSE
2646 Cook St.
High Elevation
1-bedroom suites available now, from $125. Wall-to-wall carpets. 1 small child welcome. Phone manager, 386-3601. Apartment 209.

LOOKING FOR SOMETHING different in apt. living? Look to Bellwood Place, 1125 Oscar St. Spacious ste. Featuring all modern conven.
Now available:
1-BR Ste.
1-BR Ste. with FIREPLACE.
Call today—Cong. res. mgrs., 384-1406, or Bayshore Realty Ltd., 388-6424.

DOVER HOUSE
1138 YATES STREET
Large one and two-bedroom suites. $135 to $176.
Shag carpets; saunas; walking distance to City centre.
Rental Agents:
P. R. BROWN AND SONS LTD.
762 Fort Street 385-3435

TWO ONE BEDROOM APARTMENTS in almost new block. Next to Beacon Hill Park, on the bus line, within walking distance of town. Cemennial Court, 675 Niagara Street, 382-9407.

VERY CLEAN, 2-BEDROOM suite, with large living room and kitchen, ½ block from Jubilee Hospital, $150, including heat, light. 383-7786.

2-BEDROOM, SUITE, NEWLY decorated, wall to wall carpet, available immediately. Central Saanich. Phone 652-3223. After 5:00 p.m.

PRINCESS CHARLOTTE APTS.
467 Lampson Street
Spacious 1-bedroom suite, $125. Heated swimming pool, pets welcome. 386-3751.

GRANITE HOUSE
2100 GRANITE ST., OAK BAY
1-bedroom suites from $135. 1 2-bedroom suite available August 1st. Ph. 592-7673.

$120 — 1-BEDROOM APT., NEW block. Avail. July 15 or sooner, fridge, stove, W-W carpet, drapes incl. Town and Country Realty Ltd., 382-7276.

MODERN 1 BEDROOM LARGE sitting and dining area. Stove and fridge. Free laundry. Cablevision. $107.50 a month. No children. 384-8473.

AVAILABLE AUGUST 1ST POSSIBLY sooner, 3-bedroom suite, $130. Lake View Apts. 1220 Goldstream Avenue, 478-2513.

GIRLS 18 TO 25 TO SHARE apartment and expenses. 592-9827.

1-BEDROOM, $85. 390 MOSS Street. 384-7156.

200 APARTMENTS TO RENT UNFURNISHED

BROWN BROS. ON BLANSHARD
385-8771 ANYTIME

"BACHELOR SUITES"

$105—BEACON ARMS, 505 Rupert St. H.W. floors. Aug. 1.

$118—ALTON MANOR, 455 Superior St. W-W carpet. Vacant.

$110—NELSON LODGE, 1337 Saunders St. W-W carpets. Vacant.

$110—HIGHLANDER APTS., 2151 Haultain St. H.W. floors. Vacant.

$105—WALLMERE APTS., 2180 Haultain St. Ground floor. Vacant.

$90—SYLVIA COURT, 1485 Fort St. Lino floors. Vacant.

$100—GROTON MANOR, 550 Rupert St. W-W carpets. Vacant.

"ONE-BEDROOM SUITES"

$135—ALTON MANOR, 455 Superior St. W-W carpets. Vacant.

$135—BEACON ARMS, 505 Rupert St. H.W. floors. August 1st.

$130—NELSON LODGE, 1337 Saunders St. W-W carpets. Aug. 1st.

$105—SYLVIA COURT, 1485 Fort St. H.W. floors. Vacant.

$120—SAVANNAH HOUSE, 955 Cook St. H.W. floors. Vacant.

$95—ALKAZAR MANSIONS, 1206 Fairfield Rd. H.W. floors. Vacant. Middle aged only.

$120—LOUISE APTS., 1143 Pandora Ave. H.W. floors. Vacant.

$120—REGENCY APTS., 1975 Lee Ave. H.W. floors. Vacant.

$135—HARBOUR VIEW MANOR, 925 Esquimalt Rd. W-W carpets. Vacant.

$125—SIERRA VILLA, 547 Niagara St. W-W carpets. Vacant.

$135—WOODRIDGE MANOR, 2230 Cadboro Bay Rd. W-W carpets. Vacant.

"TWO-BEDROOM SUITES"

$140—LORD NELSON APTS., 1615 Belmont Ave. H.W. floors. Vacant.

$155—REDWOOD MANOR, 430 Chester St. W-W carpets. July 15th.

$140—REGENCY APTS., 1975 Lee Ave. H.W. floors. Vacant.

$170—HARO APTS., 1400 Beach Dr. H.W. floors. Aug. 1st.

$135—ROYAL RAMADA, 825 Cook St. H.W. floors. Vacant.

$160—SIERRA VILLA, 547 Niagara St. W-W carpets. Aug. 1st.

$170—SKYLINE GORGE, 2925 Qu'Appelle St. W-W carpets. Vacant.

$160—DON QUADRA APTS., 3244 Quadra St. W-W carpets. Vacant.

$145—ROYAL COMMODORE, 715 Vancouver St. H.W. floors. Vacant.

$140—AVON COURT, 490 Vancouver St. H.W. floors. Vacant.

BROWN BROS.
ON BLANSHARD
385-8771 Anytime
Free transportation available
9 to 4 weekdays!

FAIRVIEW MANOR
505 TRUTCH
One-bedroom suite from $145
One 2-bedroom at $161
Close to bus and shopping. Free laundry and cablevision. Controlled entrance. Available August 1st.
Contact Res. Managers
Mr. and Mrs. Bayliss — 388-5833

CASA DEL GRANDE
1555 RICHMOND
One 1-bedroom, $123
Available immediately

CASA DEL MAR
1625 RICHMOND
One 1-bedroom, $138

Superior Spanish styling combined with all modern conveniences, make these blocks RIGHT FOR YOU.
Call Resident managers, 385-4250

CASA DEL RIO
1535 JUBILEE
1 bdrm. available imm. $132
Located on quiet street, this unit has wall-to-wall carpet and all modern conveniences. Close to shopping centre, hospital and bus service.
Call Res. Managers — 388-4574
BUILDERS AND DEVELOPERS

THE ROYAL SCOT
425 QUEBEC ST. — PH. 385-3543
New apartment building with furnished suites; indoor pool, hydrotherapy pool, saunas, shag carpets, underground parking, laundry, games room. P. R. BROWN and SONS LTD.

OLYMPIC VIEW
1160 ESQUIMALT RD.
New building. Ideal location. All modern facilities and lovely large suites. Available:
T wo 2-bedroom suites $170, $180
Resident Manager, 384-9121

TIDELINE APARTMENTS
1470 Dallas Rd.
Resident Manager, 382-5851

ONE-BEDROOM SUITE, 4TH floor. $140. Oak Bay Avenue 598-3862.

PRECIOUS DOWNSTAIRS SUITE, close to town, suit elderly person. Waldron Apts. 382-1171.

201 APARTMENTS TO RENT FURNISHED

FURNISHED 2-ROOM SUITE with kitchenette. Couple or ladies only. $100 a month. 560 John Street.

CLOSE IN 3-ROOM SUITE, BATH, gas range, fridge, light and heat. $125. 243 Kingston. Visit 2-6 p.m. Adults.

1 BEDROOM FURNISHED SUITE in unique building, Rockland-Craigdarroch area. Available August 1st. $125. 383-7940.

SOUTH FAIRFIELD, 1-BEDROOM apartment. Available August 1st. Cablevision, fireplace, heat, hot water included. $115. 384-4957.

3 ROOM FURNISHED SUITE, cablevision, bath, shower. $120. 1418 Fernwood Road. 384-4077.

FURNISHED TWO LARGE rooms, everything found except linens, $85 month. Hillside. 382-3360.

3 ROOMS, BRIGHT, COSY, walking distance, cablevision, share bath. Suit quiet mature adults. 598-4773833, 384-0571.

AVAILABLE - IMMEDIATELY, 1 bedroom suite, heat, cable, water, close-in. 384-7338.

THREE ROOM STUDIO APARTMENT, utilities included. $100 monthly. 382-1642.

IN FAIRFIELD, 1-BEDROOM suite, partly furnished, $85 share bathroom. July 15. 383-9227.

GIRL WANTED TO SHARE attractive 2 bedroom waterfront house, Cordova Bay. 658-8804.

AUGUST 1ST, 3 ROOM SUITE, reliable couple, 384-8278 or 382-9470. 1270 Yates.

LARGE 1-BEDROOM SUITE, central, $100 utilities, quiet adults. 384-5366.

WANTED, WOMAN TO SHARE 2-bedroom, apartment, close to town. 388-5948.

2-ROOM SUITE, REDECORATED, sink, stove, fridge, Fort area. $70. 386-9309.

MODERN BACHELOR SUITE for rent. James Bay area. $92 per month. Phone 388-4877 or 383-8614.

1-BEDROOM SUITE, OAK BAY Ave., $150. Adults. 598-3843.

BURNSIDE, CLEAN QUIET bachelor suite. 386-6936.

BACHELOR SUITE, $95. NEAR Simpsons-Sears, July 15th. 382-3720.

201 APARTMENTS TO RENT FURNISHED

MAY WE HELP YOU?
Why not make use of our detailed knowledge to find the apartment you really want? We will gladly drive you to see a wide selection of furnished or unfurnished apartments in any
District of Your Choice
No Fee to Tenant
Sterling Rental Agency
206 Kresge Bldg.
1104 Douglas St. at Fort
383-7171
Open 9 a.m.-9 p.m.
Including Saturday

1626 ROCKLAND AVENUE
Tastefully furnished apartment consisting of living room with electric fireplace, bedroom, bathroom and small kitchen, in converted house near water tower. All wall-to-wall carpets and fully furnished including cooking utensils and linen. Separate entrance, suitable for one person. Rent $150 per month, one-year lease required. Contact the owner at 382-3770 or Ker and Stephenson Ltd.

601 COOK ST.
1-BR suite at $95 and bach. at $80 avail. immed. Very nicely furnished. Walking distance to town. Prefer mature ladies. For an appointment to view call BROWN BROS. ON BLANSHARD, 385-8771 anytime!

ENJOY WATERFRONT LIVING
Bayshore Court 912 Selkirk Ave.
LOVELY SANDY BEACH
Reduced Rent, New furnished suite with new color TV.
Bachelor, 1, 2-Br. Suites.
384-5444, 385-0611 or 592-7678
Abaco Property Management Ltd.

ESQUIMALT, CLOSE IN — The following modern apartments have electric fridges and ranges plus main furniture and all usual amenities. AVAILABLE NOW.
$150—for 2 bedrooms, 4½ rooms
$135 for 1 bedroom, 3½ rooms
DICKIE AGENCIES LTD.
382-4312 Res. Manager 382-6848

THE ROYAL SCOT
425 QUEBEC ST. — PH. 385-3543
New apartment building with fully furnished studio suites. Color TV, linens, dishes, indoor pool, whirlpool, sauna, laundry, games room and underground parking.
P. R. BROWN and SONS LTD.

KENT APARTMENTS, 1322 Blanshard, near Library, furnished self-contained studio suite. Elevator, cablevision, heat, $125. Adults Only. Resident manager. 384-6511.

JUBILEE DISTRICT, NICELY furnished, self-contained bachelor suite, suitable for clean reliable business lady or gent. 3022 Richmond. After 7 p.m., 386-8121.

FURNISHED 1-BEDROOM apartment, wall-to-wall, near Vic. High, own entrance. Call Mrs. Large 479-7121 or 383-5310 or after 6:00 384-1920.

MODERN NICELY FURNISHED 1 bedroom suite. Centrally located. $148. Everything included except hydro. 477-2101.

SELF-CONTAINED FURNISHED bachelor suite. 516 Constance.

202 APARTMENT FURNITURE TO RENT

Three Rooms from $30 per month
STANDARD FURNITURE
382-5111
Immediate Delivery

RENT OR RENT TO OWN
385-2435
Individual rooms or room groups. TVs and stereos, 24 hr. phone service
MAIS FURNITURE
1821 COOK

RENT A WASHER-SPINNER or Perta Dryer from
BUTLER BROTHERS
1720 Douglas 385-3832
(ACROSS FROM THE BAY)

203 APARTMENTS WANTED

RETIRED CALIFORNIA COUPLE desires furnished apartment in Victoria about July 15th. Rent $150-$200 monthly. Write: Walter C. Kledaisch, c-o R.R. 1, Ladysmith, B.C.

COUPLE URGENTLY REQUIRE 3-room unfurnished apartment by July 15th. Close to city and shopping. Reasonable rent. 382-3962.

BUSINESS WOMAN WISHES TO share an apartment or home preferably with a nurse or associates. Victoria Press Box 180.

206 DUPLEXES TO RENT

3160 METCHOSIN RD. 2-B.R. $160, Vacant.

217 GOVERNMENT ST. 1-B.R. $135, Vacant.

217 GOVERNMENT ST. 2-B.R. $165,

235 MORTGAGE LOANS AND INSURANCE

$ $ $ $ $

MONEY
Money to Loan
To . . . BUY . . . REMODEL . . . REFINANCE. We loan in ALL areas including UP-ISLAND.
AGREEMENTS FOR SALE

MORTGAGES
BOUGHT OR SOLD
1st and 2nd Mortgages
Arranged
Money available for Apartment and commercial projects. Short-term Builders' Interim Financing, including Subdivision Development Financing. Prompt — Considerate — Courteous — Confidential Service. BORROW on Your Equity in Your Home for any worthwhile purpose. $4,000,000 in mortgage money placed during 1971 — $1,000,000 of which was private clients' funds.
Call
DON MacGILLIVRAY
A. E. LePage
Boultbee Sweet Ltd.
Hillside Shopping Centre
386-1341

THE EQUITY IN YOUR HOME IS YOUR BEST CREDIT REFERENCE

No red tape.
No credit references required.
No employment checks.
No obligation.
Yes our service is fast.
Yes our rates are low.
Yes we make 1st, 2nd and 3rd mortgages.
Yes we buy existing mortgages and agreements.
If you need money for any reason and you have equity in your home then call the mortgage specialists. Difficult deals are our specialty.
RAE INVESTMENTS LIMITED
Anywhere on Vancouver Island
Victoria 388-7891
Eves. Mr. Stuber 385-3982

AVAILABLE INSTITUTIONAL AND PRIVATE FUNDS
1st and 2nd MORTGAGES
also
EXISTING MORTGAGES BOUGHT AND SOLD
K. M. JACOBSEN
386-1361 658-8479
Canada Permanent Trust Real Estate Division

$200,000, TO INVEST
Investors headquarters. Conventional and private funds available for 1st — 2nd — 3rd mortgages. Also interim building loans.
BILL WESTCOTT
D. F. HANLEY AGENCIES LTD.
385-7761

MONEY TO LOAN ON mortgages. Quick decisions. Also agreements and mortgages purchased for cash. See us for top price.
A. BERNARD and CO. LTD.
655 Fort Street 384-9335

MONEY AVAILABLE
Low rates for First or Second Mortgages, Interim Financing, Building Loans, Refinancing.
P. R. Brown and Sons Ltd.
762 Fort St. 385-3435

MORTGAGE MONEY
First mortgages available up to any amount at current interest rates. Quick decisions.
BROWN BROS. AGENCIES LTD.
1125 Blanshard 385-8771

CASH FOR YOUR MORTGAGE or agreement for sale. Quick decisions and highest prices paid. M. Braithwaite, Financial Survey Ltd., 384-9365. Res. 592-0638.

234 MORTGAGES FOR SALE

1ST MORTGAGE $36,000 APprox. at $360 a month. Yield 10% or better. ABELL 386-7565.

240 BUSINESS OPPORTUNITIES

OAK BAY AREA, ALMOST NEW FISH AND CHIPS BUSINESS SHOWING GOOD PROFIT STATEMENT — IDEAL HUSBAND AND WIFE PROPOSITION — HAS BEEN OPERATED FOUR HOURS A DAY, CLOSED SUNDAYS. FULL ASKING PRICE $14,500. FOR COMPLETE INFORMATION AND VIEWING STATEMENT CALL JOHN BISHOP 479-1667, J. H. WHITTOME AND CO. LTD.

GROCERY STORE LIVING QUARTERS
Thriving grocery store located on a busy thoroughfare. Most ideal for family operation. Property has large parking area, 3 bedrooms, large living room. Full price $48,500, includes fixtures and equipment. Phone Victor Wong 385-2458. Byron Price and Assoc.

SEVERAL GOOD OPPORTUNITIES to purchase either large or small businesses in or near Victoria. Building supplies, grocery store, automotive supplies, septic tank business, shopping centre, revenue properties, apartments or duplexes, etc. Information by appointment to interested parties only, please. Call ALMER OLSON. Royal Trust Co. 384-8001

SACRIFICE
Elderly owner wishes to sell his lawn mower sales and service business in a hurry. Ideal for one or two ambitious mechanically minded owner-operators. A going concern now, but still far below its potential. Please call BORGE JORGENSEN OR MILT AGATE 386-2911 anytime.
Shirley Philips, Homefinders Ltd.

EXCELLENT GLASS BUSINESS
Just $6,950 — Good income for one man or room for expansion — Quickly call
JOYCE MILLER OR BARBARA HUNT
384-8001—ROYAL TRUST CO.

LICENSED CARE FACILITY FOR 9 GUESTS
3 rooms up for owners, 4 double rooms and one single on main floor plus kitchen and combined L.R. and D.R. Will consider trade. Priced at $59,000.
HAROLD CHURCHLEY
384-4667 or 386-1361
CANADA PERMANENT TRUST

CITY RESTAURANT
Fully equipped and everything new including the premises. Seats 52 and is presently licensed. Vendor very anxious so make your offer now on the asking price, $24,900. Arthur E. Haynes (1966) Ltd., 739 Fort, 386-3271, Peter Brown, 658-8148, Cam MacLean, 478-6554.

A BUSINESS HAS BECOME available that is a real opportunity for the automotive or machinist oriented people or firms. Great potential here for Canada wide expansion. An all inclusive deal at $16,900. Full information from Mr. Custance, 385-2481.
Swinerton, Stewart Clark Ltd.

SWEET SHOPPE
Extremely attractive and a pleasure to work in. Most satisfactory and excellent income. Substantial cash. OLIVE L. MARTIN 386-3231. Block Bros. Realty.

240 BUSINESS OPPORTUNITIES

MANUFACTURER'S REP.
Chemical Company with established accounts consisting of department and hardware stores, plumbing and heating firms, hotels, motels, hospitals, etc. requires a factory representative to service these accounts on Vancouver Island.

There is a best market for all product lines. Sales can be supported by strong testimonials and favorable press reports.

Factory representative should be a reputable individual, desirous of building a highly profitable business.

An initial investment of approximately $1,100 will be required for inventory.

For interview write: 1625 Franklin St., Vancuver 6, B.C.

A principal from the company will visit your area later in July.

ON THE WATERFRONT
This up-island property is extremely profitable for the present owner. It should be even more so for a really aggressive group of new owners willing to expand both the season and the facilities. 51 trailer pads, 4 unit motel, a four-room house on (get this point please) 6 acres of land having 626 feet of waterfront including 100 ft of foreshore rights with marine way "small boat" launching apparatus, tackle sales shop, 5 boats (rentals), 3 trailers (rented). Many guests have been visitors for 12 years and come from far afield with their trailers on a seasonal basis. Others live all the year round in the trailer park. And so important, the property has frontage on BOTH sides of the Island Highway. How about building a motel? Generous terms to qualified buyer, about $45,000 down payment required. Inspection by appointment and details from JOHN RUSSELL, 386-2955 or res. 592-3248. Mayfair Realty.

"THE TOURIST BUSINESS IS GROWING"
You can be part of this excellent fast expanding Island industry. Over 12 acres of unique, terraced, natural wooded seclusion. Accommodates 20 mobile homes, 20 travel trailers and over 70 camp sites. 3 fine washrooms with all facilities. A small store insures convenience for your guests, plus more profit to you. Most important, a 10-yr.-old pleasant home right on the property offers you privacy and seclusion. All this on the main highway, only 6 miles from downtown Victoria. — Don't be a wisher — Buy this property now. The future is bright. Call
ROY KAISER
386-2111 656-4109
MONTREAL TRUST

"LADIES FASHIONS" DUNCAN
Money Maker! Present owners wish to retire and have instructed us to sell their 20 year established business which is located in modern premises in downtown Duncan. The stock is unbelievably clean. Fall purchases have been made and present staff have indicated a desire to remain. The business itself is realistically offered at $18,500 and you purchase the stock at cost (approx. $24,000). If you require more than a 15% return, don't stay home but become physically involved. Act quickly.
BRENT D. EWING
388-6424 (658-5661)
BAYSHORE REALTY LIMITED
512 Fort Street

NEWER DUPLEX
$35,500
Simpsons-Sears area; large secluded lot close to schools and transportation. Each side offers two bedrooms, carpeted living room with fireplace, large kitchen with eating area and avocado appliances, full undeveloped basement, individual furnaces and electrical systems. One side available for occupancy July 1st. First time on the market and low down payment possible.
BRENT D. EWING
388-6424 (658-5661)
BAYSHORE REALTY LTD.
512 Fort Street

APPLIANCE MECHANICS
A washer and dryer repair service. Established for many years, owner retiring. Excellent opportunity for young M.I.T. Graduates to become established in a business with unlimited possibilities in the household appliance field. Low rent, lots of space and all necessary equipment. At the low price of
$11,250
E. H. JEFFREY 384-9335, 477-1551

A. BERNARD and CO. LTD.
655 Fort St. 384-9335

INVESTMENT OPPORTUNITY
South Vancouver Island Shopping Complex, food market, bank, hardware, service station, etc. Approx 2.6 acres of prime seaview location in growing area. No telephone information. BILL JENSEN or RON BLACK, Royal Trust Company, 1039 Johnson Street, Victoria.

A FAMILY AFFAIR
This rest home is just right for a husband and wife team. Located on three lots in a prime area the present owner is licensed for 16 guests. Fully equipped and in excellent condition. Realistically priced at $89,500.
For further information and statements, call—
JOHN F. COLWELL
384-8126 592-9828
PEMBERTON, HOLMES LTD.

MOTELS
I require two good motels for out-of-town clients.
1—20-30 units which can be handled with $110,000 down.
2—40 units or more which can be handled with $250,000 down payment.
If you are considering the sale of your motel property please call, in absolute confidence, of course, JIM ALLAN, 386-2955. Mayfair Realty.

BEAUTY SALON
An excellent opportunity for a "go-ahead" owner-operator. A posh 5 operator salon in a good location just waiting for a top-rate stylist who wants to run his own show. Owner will make financing easy for the right buyer. Please call:
MARION AGATE
386-2911 ANYTIME
Shirley Philips' Homefinders Ltd.

FISH AND CHIPS! LOW DOWN PAYMENT!
An excellent Fish and Chip and coffee shop in a high density area of the city. The statement shows an outstanding profit. A low down payment and easy monthly terms are available on the low price of only $12,000.
GLADYCE McLURE
385-2458 592-7123
Byron Price and Associates Ltd.

COFFEE SHOP
$9000
Sale necessitated due to transfer. Health food motif. Located on main throughfare in busy commercial complex. Half cash required.
BRENT D. EWING
388-6424 (658-5661)
BAYSHORE REALTY LIMITED
512 Fort Street

SECOND HAND SHOP!
A potentially lucrative business now offered at just over stock value. Was listed at $12,500 now offered at only $6,500 and open to trades (boat, mobile home, etc.) Must be sold. Call Ray Smith, 384-8001 or 479-7777 (Res.). Royal Trust Co.

COFFEE SHOP
A real going concern — owner must sell, leaving for Eastern Canada. Licensed premises — Seats 40. Marina location — Asking $8,500. PAULINE BROOKES — JESSIE McGRATH 384-8001.
Royal Trust Company

HOLDING PROPERTY (3-6 years) 10% down, $80-$125 per month. Do you want 6% or 36% profit? Information — phone Mr. Greef, 658-8494 or 592-3968.

WOODWORKING SHOP IN SIDNEY, $25,000. 656-3839.

240 BUSINESS OPPORTUNITIES

WANTED: MALE OR FEMALE as active partner in well-established business. Must be willing to invest six thousand dollars. Investment guaranteed by valuable property. — statements available. References necessary. Replies confidential. Reply Victoria Press, Box 146.

BUSINESSMEN, DEVELOPERS!
A fine opportunity has arisen in fast developing Sidney. Let me tell you now you can make real money here!
LES FISHER
477-4238 or 386-1361
CANADA PERMANENT TRUST

ANTIQUE SHOPPE
ONE OF VICTORIA'S OLDE SHOPPES
BEING SOLD FOR PRICE OF STOCK
($13,100)
384-8126 R. I. MURPHY 479-8089
Pemberton, Holmes Ltd.

FRANCHISE OPPORTUNITY for intelligent person who wants to own and operate his own retail business. Unique leisure products concept. Capital requirements reasonable. Write P.O. Box 1464, Place Boneventure, Montreal 114, Que.

CIGARETTE VENDING machine business, valued at $6,500, will sell or trade for mobile home or property. Vendor moving to Kamloops. 592-3407.

SACRIFICE SALE, LONG-ESTABlished television and electronics sales and service. Phone 592-0100 after 6.

WORKSHOP FOR SALE OR rent, 2000 sq. ft., 14' high, overhead crane. 479-6132.

241 BUSINESS OPPORTUNITIES WANTED

WANTED — Grocery Store with living quarters. Family type business that the wife and children can operate. Clients will go up to $40,000. If you want to sell — NOW is the time —PLEASE PHONE; LEW SUTTON 386-3620
JERRY LEE ALLEN 652-2955
OR 388-4294 ANYTIME
D. F. HANLEY AGENCIES LTD.

CORNER COFFEE-BAKERY shop, or any business. Ample parking. 479-6571.

244 REVENUE PROPERTY

10-UNIT WATERFRONT MOTEL
To our knowledge, this is the only motel on the strait of Georgia that borders on its own beach. HALF ACRE OF PARADISE WITH GORGEOUS VIEWS OF Mt. Baker. Its location in the Sidney area offers waterfront privacy and yet is on a good tourist route (very accessible, close to shopping, ferries, etc.) this package comes complete with a modern 3-bedroom home. Other business interests forces the sale. $120,000 with good terms (possible trades). Be in time for the summer tourist trade! Contact Terry Eden or Harry Wright (382-2157) anytime.
WESTERN HOMES LTD.
817 Fort St.

REST HOME
One of Victoria's finest rest homes. In an excellent area of the city bordering on Oak Bay. Panoramic views of the city and the water. Lovely gardens and private patio. Private and semi private rooms all with bathroom, all nicely furnished. Large sitting room with fireplace. Elevator to the second floor. Excellent modern kitchen. The owner's suite is large with two bedrooms, living room and dining room. The whole home is very nicely furnished and in beautiful condition. Licensed for 16 guests.
$120,000
Ron McConnan 384-9335, 383-8526 res

A. BERNARD AND CO. LTD.
655 Fort St. 384-9335

COMMERCIAL BUILDING AND DUPLEX
Package deal — Solid brick 2 storey bldg., housing 5 stores, 9 housekeeping rooms and 2 self-contained suites. Frame up and down duplex. No vacancies. Central location. Terms available. Asking $99,500.
BETTY SILVER or KAY GOODER
A. E. LePAGE
BOULTBEE SWEET LTD.,
Hillside Shopping Centre
386-1341

NEW DUPLEX
3 BEDROOMS—$36,900
This brand new side-by-side duplex, located on nice sewered lot in upper Tillicum area has 3 bedrooms, 1½ bathrooms each side. Comes complete with wall-to-wall, has cabinet electric kitchen and laundry rooms. Take advantage of $5,000 — 2nd mortgage or $1,000 grant. At this price how can you lose. Further information and to view:
"ARMY" ARMSTRONG
388-4271 RES. 479-2855
J. H. Whittome and Co. Ltd.

FAIRFIELD — TRI PLEX
Exceptionally good tudor style, three one-bedroom suites plus bachelor suite or extra accommodation for owner in basement. Attractive owners suite has panelled walls, open beam ceilings, bid brick fireplace, etc. All suites have sundecks, full bathrooms and appliances. Large treed lot with off-street parking located in excellent area close to all amenities. Price reduced to $43,900. To view call
ANNA CHANDLER
477-1250 386-2111
MONTREAL TRUST

OOOO
OOOOOOOOOOOOOO
OOOOOOOOOOOOOOOOOOOO
OOOO OOOO
OO HENRY OO
OO OO
OO BITTERMAN OO
OO OO
OO LTD. OO
O O
O 2700 Government 386-2971 O
O O

DUPLEX
Up and down well located duplex, (near St. Joseph's Hospital), close in, walking distance to town. Drive by 977 Humboldt St.

1971 26 SUITES
HIGH VIEW LOCATION ESQUIMALT
Instructions are to sell at price of $312,000, with approximately $97,000 down, which should show approximately 10% cash flow and over 12% net income. The sauna facilities, furnished recreation room and spectacular ocean views are added attractions.
BRENT D. EWING
388-6424 (658-5661)
BAYSHORE REALTY LIMITED
512 Fort Street

DUPLEX PLUS CABIN
On good size lot, close to town. Modern duplex (up and down) with shake roof. In need of decorating and yard tidying. Excellent rentals total $265 per month. Separate meters, try an offer on the asking of $19,500 with good financing. Quickly call LARRY QUAGLIOTTI 388-6231 or 479-6609 Island Pacific Realty Ltd.

BY OWNER, LUXURIOUS HOME in charming old mansion, completely redecorated with excellent revenue from independent suites. Never a vacancy. Best rental district. Fantastic view of sea and mountains. $70,000 needed to handle. Good return on investment. No agents please. Write Victoria Press, Box 198.

ONLY $23,500
Investors Note
Exceptional Value
Immaculate condition. Perfect for the non-gardener. Upstairs rents $105, downstairs could be $160. To view, call Rose Chope, 386-2911. Shirley Philips' Homefinders Ltd.

OPPORTUNITY
20 suite apartment, good downtown location. Only 2 years old. No vacancies. Will accept good house in Oak Bay as part of down payment. Asking $242,000. H. TOMLIN 477-1327 or W. ROGERS 652-1891.
J. A. HENDERSON REALTY LTD. 385-9741.

JAMES BAY — PRIME LOCATION
Eleven housekeeping units near new Safeway Store. Priced at $49,000.
HAROLD CHURCHLEY 384-4667 or 386-1361
CANADA PERMANENT TRUST

PRIVATE DUPLEX, GORDON Head. Near new 3 bedroom, 1½ bath. $36,500. 477-2156 or 658-3935.

244 REVENUE PROPERTY

LOTS OF REVENUE
I have a client who says sell his many, many up and down duplexes, side by side duplexes, triplexes, etc. For further information call:
384-8126 J. F. Colwell 592-9828
PEMBERTON HOLMES LTD.

FAIRFIELD, new select duplex. Unique and attractive. Fine location with sea and city views. 3 bedroom, 2 baths, etc. each. Carefree garden. Asking $65,000. Principals only. 592-0731.

4 SUITER — $39,500
All one-bedroom suites in A-1 shape. For more info. phone FREDDY STARKE 388-6231 or 384-9633. Island Pacific Realty.

ONE BEDROOM DUPLEX, ALL appliances, close to Parliament Buildings, by owner. $24,000. Open to offers. 385-4666 ask for Paul.

245 REVENUE PROPERTIES WANTED

Duplex or three or four suites. Up to $40,000 Cash. Must have possession by August 31st. Urgent. BEN GREIG, 388-6231 or 658-8845, Island Pacific Realty Ltd.

247 COMMERCIAL OR INDUSTRIAL PROPERTIES

PRIME LOCATION
Two excellent commercial Bldgs. Asking
1. Asking $39,500 — Terms
5,000 sq. ft. of storage area plus 6 potential office rentals. Parking area and gas pump.
2. Asking $55,000 — Terms
2 large offices with excellent leases — Hot water heat. 3400 sq. ft. total office and storage space. Shows excellent return on investment.
RON BLACK OR BILL JENSEN
384-8001 Royal Trust Co.

OOOO
OOOOOOOOOOOOOO
OOOOOOOOOOOOOOOOOOOO
OOOO OOOO
OO HENRY OO
OO OO
OO BITTERMAN OO
OO OO
OO LTD. OO
O O
O 2700 Government 386-2971 O
O O

APARTMENT PROPERTY
One very large, one smaller, unusual buy. Phone H. Bitterman.

PRIME DOWNTOWN LOCATION
A most versatile property having 2 lots with 120 ft. frontage and 120 ft. depth. 1 storey masonry building occupies half the property. Heavy wiring, 2 2-pce. washrooms, presently arranged as show room, stock room and work area with loading bay. Please call Mr. Custance, 385-2481.
Swinerton, Stewart Clark, Ltd.

PRIME COMMERCIAL LOCATION
EXCELLENT BUILDING SITE OR HOLDING SITUATON APPROX. 12,000 SQ. FT. ON HIGH TRAFFIC COUNT IN EXPANDING CLOSE-IN AREA. FOR DETAILS CONTACT:
A. M. CHANDLER
388-4294
D. F. HANLEY AGENCES LTD.

CENTRAL LOCATION
LIGHT INDUSTRIAL ZONING
15,400 square feet of land located on a corner with approx. 250' of road frontage — Property is situated between Douglas and Blanshard streets, 1 block south of Mayfair shopping centre. Asking 3.50 per sq. foot but definitely open to all propositions.
GERRY PORTER, 386-7521
Boorman Investment Co. Ltd.
1111 Government St.

PRIME COMMERCIAL ZONE
16,630 feet on Douglas St., near Hillside. Suitable for car sales, mobile homes, or other displays. For information, call JOHN GIFFON, Town and Country Realty Ltd., 382-7276.

COMMERCIAL SITE
$45,000
Approx. 17,150 sq. ft. near corner HEAD and ESQUIMALT RD. Ideal holding property. Large show room older home now paying good revenue. JOHN A. JOHN, 477-8096 or 386-3231. Block Bros. Realty.

FOR LEASE: COMMERCIAL zone, 1350 square feet prime Douglas St. $3 sq. ft. Ample parking. Presently rented, available 30 days. Reply to Victoria Press, Box 193 for appointment to view.

250 HOUSES FOR SALE

OPEN HOUSE
NEW HOME
NEW HOME
960 WOODHALL DRIVE
SAT. 1:30 p.m. to 4:30 p.m.
The first of 3 beautiful new 3 bedroom, 2 bath, full basement. CALIFORNIA type post and beam ranchers in this quiet beautifully treed area. FANTASTIC FEATURES. Cathedral open beam ceiling, full glass wall in the sunken living room, massive free standing used brick fireplace, loads of quality cupboards in an attractive kitchen. Shag carpeting throughout, far above average construction and designed to be virtually maintenance free. Drive out Quadra Street, turn left just past Saanich Rd. Qualifies for he Gov't. $5,000.00 2nd mtg. and 1st of up to $25,000.00 at 9¼% int. 25 year amort. available. Priced to sell at $36,900.00.
STEVE MOONEY IN ATTENDANCE
MARLIN AGENCIES
477-4197 477-6955

OPEN HOUSE
SIDNEY
SAT. AND SUN. 1-4
DIRECT FROM BUILDER
10287 Bowerbank St. (off Ardwell Ave.) New 3 bedroom bungalow on sewer, backing on area reserved for park — $23,950. Other 2 and 3 bedroom homes nearing completion in same area for sale. (turn off Pat Bay Highway at McDonald Park Road and right on Ardwell). Call Charles Morris 384-4224 of Reeson and Pinch Homes — Builders and Developers.

UNFINISHED I AM BUT ONLY $16,500
ESQUIMALT
I have 4 bdrms, large L.R., D.R. and kitchen, utility area, good wiring and plumbing. BUT I am not finished inside or out. If someone would just finish me I would be worth a lot more money.
So give my agent a call and come see me.
SHEILA PEPIN
386-2911, 479-2101
Shirley Philips, Homefinders Ltd.

OPEN HOUSE
LANSDOWNE AREA
SATURDAY AND SUNDAY
1:30-4:30 —
By owner; views of city and mountains; 4-bedrooms — 3 up, 1 down; rumpus room; sundeck; 1½ bath; full basement; panelled feature wall in living room. Must be seen. Inside to be appreciated. Asking $30,500. $21,000 existing mortgage at 8¼%. 1770 Keith Pl. 592-3752.

SEE THIS LAKEHILL BY owner, 1 year old, 3 bedrooms, master en suite, stone fireplace, wall to wall shag throughout, full basement with fireplace and plumbing roughed in. Near schools and park. $31,500. 4108 Tuxedo Drive. 479-5321.

BY OWNER, NEAR UNIVERSITY, 4-bedroom, 1½ baths, $41,500. Phone 592-7488.

250 HOUSES FOR SALE

TRUST — CANADA PERMANENT
"WE TRADE HOMES"
RESIDENTIAL APPRAISALS
1125 Douglas Street
386-1361

1030 TERRACE
OPEN HOUSE
SATURDAY! 1:30-4:30
Off Oak Ave. 6 years old. 4 bedrooms, 2 full bathrooms, 6¼% mortgage. Lower level could be used as an office. Priced to sell quickly at $30,500.
386-1361 MARY WOOD 592-2647

OPEN HOUSE —
3268 SANTA CLARA AVE.
3 years old. 1385 sq. ft., fully finished basement, beautiful home, located on 123'x138' landscaped property. 4 bedrooms the smallest being 12x12, 2 fireplaces, 3 bathrooms, W-W throughout. Large sundeck, extra parking facilities. Priced at $41,000. Make this a number one on your agenda to view.
SID HASLAM 386-1361 or 592-0900.

OPEN HOUSE
165 REGINA AVE.
SAT., JULY 8th, 1:30 to 4:30
Close to shopping centres and all schools. Immaculate 3-bedroom home plus extra bedroom in full basement. Wall-to-wall and fireplace in living room. Large bright kitchen, drive-in garage. Excellent value at $21,900.
J. M. COLLINGE, 478-4141 or 386-1361.

OPEN HOUSE
SATURDAY, 1:30 to 4:30
3974 DOUGLAS ST.
Priced at $21,950. 3 bedrooms, LR with FP. Ladies will like this large kitchen. Full basement with Rec. Room.
HAROLD CHURCHLEY
384-4667 or 386-1361

OPEN HOUSE
Sat., 1:30 to 4:30 p.m.
526 LINDEN
If you are looking for a large family home with character and appeal, you are welcome to view this property. Has many features. Priced at $37,900. Wm. SANDERS IN ATTENDANCE, PHONE 477-6802 or 386-1361

OPEN HOUSE
SATURDAY, 2-5
312 KAMLOOPS
3 bedrooms, dining room, utility plumbed and wired for washer and dryer. Automatic oil furnace, carport, fenced backyard with fruit trees. Price reduced to $23,400. Must be sold.
E. IZIK, 386-0301 or 386-1361

UPLANDS
3335 MIDLAND
Need a seven bedroom, four bathroom home with every conceivable amenity? Then please call me for details of this beauty. Please do not disturb owners.
LES FISHER 477-4238 or 386-1361

DESIRABLE OAK BAY AN EXCELLENT FAMILY LOCATION
It's near elementary and secondary schools and UVic. 3 bedrooms, private rear garden, 75x170 lot, en suite plumbing. Full basement with development. Vacant and possession can be quick. Attractive part brick front, patio off dining room. $37,900.
GRAY LAITE, 592-3524 or 386-1361

IT'S COOL UNDER THE TREES
In this yard, behind this 2-bedroom home, and the location is excellent High Quadra. $18,900 full price.
GRAY LAITE, 592-3524 or 386-1361

OAK BAY—UPPER LANSDOWNE PRICE SLASHED! MUST BE SOLD!
EXECUTIVE - CALIBRE BARGAIN!
—4 BR's plus den plus rec. room.
—3 bthrms., large kitchen plus family room.
—Gracious FP'd LR, plus DR, plus Sundeck.
—Vast garage, extra parking!
—Your choice of financing!
—Price slashed to $53,900.
386-1361 DICK BATEY 592-4607

PRIVATE WATERFRONT! PRIVATE BOAT FLOAT!
UNIQUE NO-STEP CHARMER!
Only $34,900 for 3 BRs, plus big, big workshop, custom crafted, distinctive, modern home on ¼ acre plus treed waterfront. Trailer, boat parking pad! Excellent mortgage! Owners leaving town! Must sell!
386-1361 DICK BATEY 592-4607

REDUCED $2,000
METCHOSIN—3 BEDROOMS
Now below replacement cost, this has got to be a best buy. The firm price of $32,950 offers you almost 3,000 sq. feet of quality finished floor area. (Main and Down) Plus garage and covered sundeck. Wall-to-wall throughout, 2 fireplaces, 3 bathrooms, large Rec. Room and less than 1 year new. Excellent financing. PATRICK DOERKSEN, 478-3432 or 386-1361.

COUNTRY LIVING MARYLAND DRIVE
Immaculate 3-year-old and waiting for you. Spotless 3-bedroom easy retirement home, located in a nice area. Easy to care for lot, sep. garage with work area. All trades, financing and offers considered. F. BEAVER-JONES, 382-5981 or 386-1361.

DRASTICALLY REDUCED BY $1,400
STARTER OR RETIREMENT
THIS IS IT, LOOK NO FURTHER
Clean, compact and comfortable. 2-bedroom, full basement, stucco exterior. Low taxes, close to golf course, stores and transportation. A real buy at $18,500. BEAVER-JONES 382-5981 or 386-1361.

DOUGLAS-MacKENZIE AREA
3 bedrooms, full basement with Rec. Room, large kitchen, FP in living room. Priced at $21,950.
HAROLD CHURCHLEY 384-4667 or 386-1361

JUBILEE $13,000
Centrally located. Small home with well-kept garden. Ideal for retired person or couple. Low, low upkeep.
J. M. COLLINGE 478-4141 or 386-1361

SCHOOL'S OUT
VENDORS HAVE MOVED
MOVE YOUR FAMILY IN
$37,900
3 Bdrms. (2 more down if needed), bright dining and living rooms facing the garden. En suite. Top location. Rec. room with bar. GRAY LAITE, 592-3524 or 386-1361.

SUMMERTIME AND THE BUYING IS EASY
$18,900
It's a cosy 2-bdrm home set on a large treed lot in the Tattersal area. Perfect for new newlyweds or retired newlyweds. GRAY LAITE, 592-3524 or 386-1361.

EXCELLENT LOCATION AND ACCOMMODATION $41,900
Room for a large family. Just 4 years old, 3 bedrooms up plus 3 more in ground level basement. Western views. Recreation room. Sundecks. GRAY LAITE 592-3524 or 386-1361.

OAK BAY SOUTH
NEW LISTING $29,950
Solid, well-built 4-BR, 2 bathroom, well-kept home. Large living room, dining room, kitchen with lots of cupboard space. Good garden with trees. Close to everything. If you are looking for a good family home in a most desirable area, investigate this.
J. M. COLLINGE 478-4141 or 386-1361

ESQUIMALT AREA
Large family home, 6 bedrooms, 1½ bathrooms. Full cement basement. Requires repairs. Asking $22,000. All offers, trades and financing considered. F. BEAVER-JONES 382-5981 or 386-1361 ANYTIME.

UNIVERSITY HEIGHTS $31,500
Modern, 3-bedroom home on secluded lot with shade and fruit trees. Excellent family home with rec. room and extra bdrm. downstairs. Close to transport, shops and all school levels. You can assume 8¼% financing.
J. M. COLLINGE 478-4141 or 386-1361.

UNIVERSITY HEIGHTS—NEARLY 2 Yrs. OLD
Beautiful, 1292 sq. ft., 3 bdrms., 2 bathrooms superbly finished home located on 72'x125' oak treed, landscaped property. 16x17 LR with stone fireplace, DR 10x11, large 14x11 kitchen with dishwasher, W-W carpet over hardwood floors. Fully finished basement embracing Rec. Room, family room and FP. Shake roof, priced at $38,900.
SID HASLAM 386-1361 or 592-0900

250 HOUSES FOR SALE

TRUST — CANADA PERMANENT
"WE TRADE HOMES"
RESIDENTIAL APPRAISALS
1125 Douglas Street
386-1361

AS NEW A BARGAIN
Two-bedroom, full basement, stucco finish, oil heat. Hardwood floors plus W-W in living room with fireplace. Only $22,900. Call KEN WRIGHT 598-2183 or 386-1361.

RENOVATIONS COMPLETE! GARDENER WANTED!
Yes, this cute 3-bdrm. home in the country has just been renovated. New furnace and hot water tank and all new interior. Now the super-sized lot needs landscaping. Asking only $15,900. Try your financing.
FRANK ALLEN 478-4807 or 386-1361

$10.50 PER SQUARE FOOT! FINE LOT INCLUDED FREE!
BIG-FAMILY BARGAIN!
$21,000 is full price for full bsmt, 5 BR 2,000 sq. ft. solid, refurbished, older home! Convenient, low tax, Vic West! Must be sold soon!
386-1361 DICK BATEY 592-4607

CADBORO BAY CLASSIC!
UNPARALLELED SEAVIEW!
HALF-ACRE LOVELY
UNMATCHED LUXURY HOME!
LANDSCAPING!
Irreplaceable at $64,500 (with obliging owner financing). This 3 BR 2 bthrm., den, fp'd rec. rm. and gracious LR plus separate large DR. Home is uniquely unostentatious yet luxurious! It calls for an appreciative, discriminating buyer! Personal appointment viewing.
386-1361 DICK BATEY 592-4607

10 MILE POINT
Tudor Ave. $54,900. This excellent, entertaining delight possesses quality and charm and is nestled among the tall trees on a 109x300 landscaped property. 4 bdrms., 3 bathrooms, 2 fireplaces. At the rear is a 70x20 sundeck affording the utmost privacy. SID HASLAM, 386-1361 or 592-0900.

N P
O R
R I
Y & C
B E
ASSOCIATES LTD.
1314 Quadra St. 385-2458

OPEN HOUSE
FRI-2 TO 5 P.M.
2737 SEATHMORE
Drop in and see this 3 year old, 3 bedroom home on a good sized lot in Langford. ($21,900. Call Marg. McGregor 385-2458 (Res.) 477-3675 for full information.

OPEN HOUSE
137 KINGHAM PLACE
SAT. 2-5
100 FEET WATERFRONT
You were right when you said that soonr or later this desirable secluded post and beam waterfront home would come on the market and we agree with you that this was well worth while waiting for. But don't forget that others have the same idea — so better be there at two o'clock. $41,000. Don Bacon in attendance.

OPEN HOUSE
244 ONTARIO ST.
SAT. 2-4:30
Comfortable, pretty 2 bedroom retirement home in an appealing area of James Bay. 60x122 lot. Low down payment. Dar Garside.

OPEN HOUSE
SAT. 1:30-4:30
3640 REVELSTOKE PLACE
(OFF NORTH DONCASTER)
NEW—PANORAMIC VIEW
1400 sq. ft. — 3 large bdrms —1½ baths — family kitchen — large entry foyer — living room — dining — sundeck — full bsmt with lots of development space. Prestige area of fine homes — quiet cul-de-sac.
Full price $35,800
DON PATTERSON 385-2458

OPEN HOUSE
549 LAREN ROAD
(off Metchosin Road)
SAT. 2-4:30
NEW! TREED LOT$
Take advantage of the easy purchase of a shining new home situated on a lovely level treed lot on a quiet street amid friendly neighbors. This is a large size home with 3 bedrooms — 1½ bathrooms — L-shaped living and dining rooms complete with a striking white fireplace against a feature wall — shag carpeting — a dream kitchen with lovely cabinets — double sink — dining area — big sundeck — carport — concrete walks plus a full basement ready for development. This is a well constructed home offering much more than you will expect to find at the very realistic price of only $26,900.
GLADYCE McLURE
385-2458 592-7123

OAK BAY BORDER MEET MR. BIG
Big towering shade trees line the 88 feet of frontage of this large estate. Presently a legal duplex with good revenue potential — or would readily lend itself to conversion to 10-room, 2-bathroom residence. Living rm. 15'x26', some minor work needed, but basically excellent, sound property with all the basic things renewed. A good buy at $31,500. Don Bacon, 385-2458.

OPEN FOR INSPECTION
9 A.M. to 5 P.M. (except Sunday)
NHA 8¾% 1st Mortgage $25,250 available
1512 WINCHESTER
(Cedar Hill Rd. to Parkside, follow Parkside to Winchester)
This 1192 sq. ft. 3-bedroom home features a living room with raised fireplace. Good sized dining rm. kitchen with nook area. Teak cabinets, hood and fan. Large master bedroom with twin closets and en suite plumbing, plus two more larger than usual bedrooms? wall-to-wall carpet throughout. Roughed-in rumpus rm with fireplace. Carport. This home features an attractive exterior of shake siding and stucco with a very private entrance. Full price $30,500.
BYRON PRICE 385-2458.

PRICED TO SELL
2 OR 3 BEDROOMS —
$24,600
Modern bungalow home, full high basement in immaculate condition. Located in quiet area near Mayfair and Town and Country. Home has double plumbing and two fireplaces. Large parking area besides drive-in garage. Can easily be turned into revenue property. Phone Victor Wong, 385-2458 to view.

DRIVE BY AND VIEW
951 ROYAL OAK AVE.
You will appreciate the outstanding values — Near-new family home, in park-like setting — 4 bedrooms. OVER 2500 SQUARE FEET of spacious quality. Your down payment may do; to asking price of $44,950. Call Bob Carter, Res. 384-9441.

4 NOTABLE DRIVE BYS
For Investors, newly weds or old folk.
244 ONTARIO ST.
For convenience and economy seekers.
2587 VANCOUVER ST.
For sun and fun folk who require space, beauty and nearness to schools and University. Extra lot, price is right.
1872 SAN JUAN AVE.
4 bedroom bungalow, spacial provision for indoor-outdoor living, you will like the area. Large 7¼% mortgage.
1014 KAREN CRESCENT
DAR GARSIDE 385-2458.

CLOVERDALE
Here is a modern home with lots of accommodation. 2 or 3 bedrooms, rumpus room, double plumbing. Large living room. Neat as a pin. Full price $24,500. Phone Victor Wong, 385-2458.

GORDON HEAD
1785 Penshurst off Tyndall — older house renovated. Comfort, charm, lovely, formal garden. Large living room 14x31, large family (dining) room, small working kitchen, one bedroom, den, 2 fireplaces, sun porch 6x20 patio, extra accommodation upstairs, 2 bedrooms, bathroom, no basement — for sale by owner. $25,000 — $5000 down, $200 month, 9¼% interest, 5-year term. Phone 384-8858 — 477-4322.

250 HOUSES FOR SALE

JAH JAH JAH JAH
JAH JAH JAH JAH
J. A. HENDERSON REALTY LTD.
WE BUY, SELL AND TRADE
385-9741 ANYTIME

OPEN HOUSE
SATURDAY, 2-4 p.m.
1730 ROCKLAND
Long, low 3-bedroom rancher. Panelled living room is 18.6x14. Dining room, cosy den looking out to completely secluded back garden. Large modern kitchen with built-in dishwasher. Lots of cupboard space. Large double garage, sprinklered front yard. Delightful location. Asking $43,500. Call anytime, 385-9741.
BOB GIBSON, 658-5153
B

250 HOUSES FOR SALE

PEMBERTON HOLMES
1002 GOV'T 384-8126
"SINCE 1887"

2065 PAUL'S TERRACE
GORDON HEAD
OPEN HOUSE
FRI., SAT. 7th, 8th
1:30-4:30

Offered at $54,500 with financing available. A prime residential family home, superbly located and maintained, open sea views and a lovely lot. A cheerful family home, providing all the rooms and space a family needs. If you seek such a home in this price bracket, view it yourself — you will not be disappointed. In attendance:
STUART SIMPSON
384-8126 391-4056
(for prior viewing)

GORDON HEAD
OPEN FOR VIEWING
MONTFORD CRESCENT
THURS. 7-9
FRI. 7-9
SAT. 1-5

All near new homes on a cul de sac. Close to schools, playgrounds and the sea. Prices range from $39,000 to $49,500. IF THIS IS YOUR PRICE RANGE BE SURE TO VIEW THESE HOMES. FOR PRIOR VIEWING AT ANYTIME CALL
384-8126 J. F. COLWELL 592-9828
R. I. MURPHY 479-8089

LAPWING PLACE
WOULD YOU BELIEVE?
BRAND NEW HOMES
ONE MILE SOUTH OF SIDNEY)
$22,020
$23,481
OPEN TO VIEW
FRIDAY 7-9
SATURDAY 1-5
—All three bedrooms
—All have fireplaces
—Large modern kitchens with eating area
—All quality rugs throughout
—All on large lots on a cul-de-sac
—All full or part basements
SEEING IS BELIEVING
in attendance
JOHN F. COLWELL
592-9828 384-8126
(Courtesy to all Agents)

OPEN HOUSE
636 STRANDLUND RD.
SATURDAY 1:30-4:30
off Trans-Canada—Setwyn Rd.
Thetis Heights area
ONLY $31,500

Situated on approximately ½ acre landscaped property with trees and rockery, featuring a most roomy and comfortable home in top condition.
—16x20.3 living room with natural fireplace and gleaming oak floors.
—Kitchen is 10x11.3 with birchwood cabinets. Dandy dining area 13.3x9.
—2 spacious bedrooms separated by 4-pce. bath with vanity.
—Circular driveway, carport and basement storage with utility.
—Vendor will consider carrying the mortgage to responsible party.
For extra details and viewing please call:
C. A. CLIFF ANDERSON
477-3994 or 384-8126

CORDOVA BAY
984 ABBEY RD.
$35,900

Post and Beam, three bedroom home, immaculate in a quiet area. Beautifully landscaped. Secluded close to all amenities. For prior viewing call
384-8126 J. F. COLWELL 592-9828

OPEN HOUSE
AT
2295 ARBUTUS RD.
SAT., JULY 8, 2-4:30

8000 Sq. Ft. of luxury living space on 2 floors. 4 bedrooms, 3 bathrooms. Terrific value at —
$54,000
384-8126 MR. GREENE 385-0795

OAK BAY $44,000

FIVE BEDROOM FULL BASEMENT FAMILY HOME IN A QUIET BEAUTIFULLY TREED AREA ON HENDERSON RD. CLOSE TO UPLANDS GOLF CLUB AND THE UNIVERSITY. AMPLE SIZED LOT BACKS ONTO A FOREST—MINIMUM CARE LANDSCAPING YET EXCELLENT SCOPE FOR A GARDEN BOTH BACK AND FRONT. FOR APPOINTMENT TO VIEW PLEASE CALL,
384-8126 J. P. BELL 656-4293
384-8126 G. PERODEAU 656-4525

CASEY DRIVE
4-BEDROOOM SPLIT
OWNERS TRANSFERRED
ONLY $31,900

A splendid opportunity for you to get situated on a quiet street yet near to schools and transportation. This 10-year-old home features spacious living rm. with raised hearth fireplace, formal size dining room, with select oak floors throughout, 5 star kitchen with gold bak cabinets, spacious deck off at rear, large well planned bedrooms, master is 14.10x10. Nicely finished family room with 3rd raised hearth fireplace, extra 2-pce. bathroom, workshop. Double carport, low interest mortgage and easy care lot are only some of the extras. For information and for viewings, please call:
C.A. CLIFF ANDERSON
477-3994 or 384-8126

ONE YEAR OLD
3 BEDROOMS
SPLIT LEVEL

This is a very attractive home on a quiet cul de sac. Wall-to-wall carpets throughout, bright and spacious, ensuite plumbing, easy financing, etc. Drive by 2139 Bradigan Park Lane in Sidney, priced at only $25,900 and then call
LARRY M. BROOKS
384-8126 478-2918

954 LAMPSON PLACE
(Esquimalt)

A pleasant cul de sac off Lampson St. Ideal for a family with several children. Handy to all schools, shopping and the sports arena. The floor plan offers 4 bedrooms, 1½ bathrooms, large finished recreation room, separate dining room. The carpeted living room provides a lovely view over the city and the spacious kitchen is plumbed and wired for washer and dryer. Excellent value at $32,500. Reasonable terms or trade may be arranged. Now vacant: just call for the key.
384-8126 MR. GREENE 385-0795

SOUTH OAK BAY
3 OR 4 BDRMS.
$55,000

A well designed family home on a large 70'x180' lot. These beautifully landscaped grounds give excellent seclusion for outdoor living. 3 fireplaces, 4 bathrooms and much more. Drive by 656 Newport and then call —
384-8126 JIM WEST 382-7145

ROOM TO GROW
$23,900

Do you have a family with say three children? This home just might be for you. A two-storey with a delightful rear yard. Three bedrooms all with walk-in closets and a large modern bathroom with ample room. A good-size living room (hardwood floors). A small den or sewing room for mum in tasteful decor. Off the kitchen is a sun porch while close by is either a large dining room or family room. It is located near to a major shopping centre in Victoria.
EASY TO VIEW
384-8126 JIM McNAUGHT 382-6943

NEW LISTING
CUL-DE-SAC

This 2 yr. old Gordon Head home is immaculate. Nestled among trees and parkland it features 3 BR, 1½ baths, rec room with FP and a large fenced yard. Very well priced at $29,900.
384-8126 R. I. MURPHY 479-8089

250 HOUSES FOR SALE

PEMBERTON HOLMES
1002 GOV'T 384-8126
"SINCE 1887"

NEARLY NEW
— and in —
FIRST CLASS CONDITION

A home that's different! Three bedrooms on the main and another in daylight basement. Living room 15x13, fireplace, and wall-to-wall carpeting. Spacious kitchen, corlon floor, wired, stainless sink, 12.6x17 room for dining suite. Four-piece bathroom. Through hall plan (you don't step right into your living room). Finished family room in basement (carpet wall-to-wall), also heated bedroom, finished. Spacious basement garage, workshop and overhead doors. Plumbing roughed for bathroom, laundry tub, wired for washer and dryer. Auto oil heat. A fully insulated home on sewer and in immaculate condition.
FULL PRICE $28,000
384-8126 W. WOODLEY 384-3916

NEW—NEW—NEW
3-BR., FULL BASEMENT
1240 SQ. FT.
$30,500

This beautiful new home is just being completed. Features include: w-w carpets, stone fireplace, (floor to ceiling) stone entry way, sundeck, carport and an exceptionally high clear basement. To view please call
JIM WEST
384-8126 OR 382-1145

2636 CEDAR HILL ROAD

A sturdy 3-bedroom home for the family with several children. Well located near schools, playground and shopping. Nice deep lot. Excellent value at only —
$21,500
Owner transferred, must be sold. See it today. Call:
384-8126 MR. GREENE 385-0795

BBBBB CCCC LL
BBBBBB CCCCCC LL
BB BB CC CC LL
BB BB CC LL
BBBBB CC LL
BB BB CC CC LL
BBBBB CCCCCC LLLLLL
BBBBB CCCC LLLLLL

B.C. LAND and INSURANCE
Serving B.C. Since 1863
922 Government St. 388-5535

OPEN HOUSE
SAT. 1:30 P.M. to 4:30 P.M.
1551 STOCKTON CRESCENT

An attractive stucco bungalow with attached garage, small greenhouse and beautifully kept garden and lawns. Situated on a quiet street with no through traffic. Come and see the attractive interior. Living room, with panelled birch over the open fireplace, oak floors throughout. Two spacious bedrooms, 4-piece bathroom. Bright cabinet kitchen and dinette. Plus laundry room off the kitchen. C. Carpenter, 388-5555. Price $23,600.

EBOR TERRACE

A beautiful 3-bedroom no-step rancher.
—Qualified VLA, about ½ acre
—1900 sq. ft. on one floor
—H.W. heat, stone fireplace
—Double garage and heated workshop
—Outside fireplace on patio
—1½ bathrooms, utility and rec. room
We could write many more prises, but instead phone us now for all the other details and features. Ready to view anytime and well priced at $38,900.
388-5555, GEO. PARSONS
Call WALLY HELLIESEN

GORDON HEAD

It'll be proud to show you this charming 3-bedroom home completely and mash tastefully refurbished. It's not an only, just that the vendor enjoys graciousness and elegance, but his plans have been changed and says sell. It's 3-bedroom, double C.P., step-saver kitchen with eating nook and dining room. Rec. room, games rm. and bathrm. down. All situated on a large landscaped seaview property.
Price $35,500
Call anytime to view, WALLY HELLIESEN, 388-5555.

CITY

Near Bamfield Park, 5-room bungalow consisting of a living room, large cabinet kitchen, 2 bedrooms, one very large; sun room and 3-piece bathroom. Full cement basement, oil heating. Try C.M.H.C. Exclusive.
Price $17,900
Call Mr.Hope or Mr. Carpenter 388-5555 anytime.

INVESTORS
SYNDICATE
REALTY LIMITED
620 Broughton St. 386-7721
Across from Eaton's Carpark

OPEN HOUSE
4605 AMBLEWOOD DRIVE
FRIDAY 7-9
SATURDAY 1:30-4:30

Executive home. Quality built with many extras, offered at lower than replacement cost. Asking price $47,000. Evan Williams and Leo Pigeri in attendance.

PORTAGE INLET
$22,500

IDEAL RETIREMENT HOME just listed. First class condition throughout. Attractive secluded garden easy to maintain. 2 Bedrms. Early possession and clear title if you wish. Shown by appointment. Mr. Shaver or Pepe Browne, 386-7721.

OPEN HOUSE
SATURDAY 1:30-4 P.M.
1154-56 KINGS ROAD

Come and see for yourself the potential in this up and down older, well maintained duplex. One bedrm. up and two down. Priced at only $24,900. Mrs. Wallace in attendance.

OAKLANDS — $22,900

Immediate possession available on this brand new, 1,000 sq. ft., 2-bedroom bungalow. A well planned living area includes: separate dining room, large living room with snag carpeting, "U" shaped Kitchen with lots of built-in cabinets, utility room and 4-pc. bath. Many large shrubs, willow and oak trees make this lot beautifully landscaped. The builder says sell so act now! Terms and financing available. Call Doug Dickie 386-9558.

DICKIE AGENCIES LTD.
382-4312

JACK MEARS
OAK BAY REALTY LTD.
2194 Oak Bay Ave.

OPEN HOUSE
766 Saturna Place
Sat., 1:30-4:00

3 bedrooms plus 2 down. Brick and stucco outside. Outstanding view — owner transferred — For prior viewing please call W. J. "BILL" Mohr 598-3321 or 592-4981.

LUXURY PLUS INCOME
UVIC AREA

4 BR, 3 BATHS and STUDY UP — 3-BR — master en suite — full bathroom — large L-shaped panelled L.R. — F.P. and D.R. with sliding doors to glassed in sundeck — patio below. DOWN — basement complete: 1 large BR plus 1 small (study?) plus ½ bath. Suitable for students — 1800 sq. ft. of living space — masses of shrubs, fruit trees, veg. plot, roses — 4½ years old. Asking $37,800. 1742 McKenzie Ave., 477-9273.

GORGEOUS VIEW
IMMEDIATE POSSESSION

½-acre view property. North Saanich near Experimental Farm. 3-Bedroom plus 2 in partially developed basement. Large dining room and kitchen. A real buy at $29,900. For appointment to view call owner at 385-1791.

BY OWNER, VIC WEST, 8 years old, two three or four bedrooms, 1½ baths, small lot, $22,300. Phone 386-8546. No agents.

250 HOUSES FOR SALE

3 VICTORIA OFFICES
WE TRADE HOMES
BLOCK BROS. REALTORS

OPEN 1-9 AND
ALL DAY SATURDAY
BLANSHARD
1800 BLANSHARD
386-3231

SIDNEY DUPLEX

Tenants buy the property for you or subsidize your living in a ship shape 3 yr. old, full bsmt, 2 BR, 3x5 stucco duplex. $36,950. D. B. TAYLOR 386-3231.

GORGE — ONE STEP

Lovely 2 BR home in the Gorge just recently on the market. Only one step to climb to gain entrance to this beautifully built and well maintained house. Basmt has 8' ceiling. Asking $25,500. BARRY BOWES or DAVE BILLINGHAM 386-3231.

SIDNEY—NEW HOME

Tremendous living space, large LR with attractive FP, in-line DR and sundeck, 3 good BRs, master is extra large and has 3-pce. en suite W-W carpeting throughout. Bsmt. has R.I. rec. rm with finished brick FP, RI 3rd BR and large area for workshop. An outstanding value at $25,900. Low down payment. BILL FIFE, 386-3231 or 598-1829.

SOUTH FAIRFIELD

2 — 5-bedroom homes close to Dallas Rd. with lots of accommodation for even the largest family. These character homes must be seen to be appreciated. Priced at $24,900 and $31,950. MR. KLOOTWYK 386-3231 or 384-2581.

RETIREMENT SPECIAL

Convenience and minimum maintenance are yours with this pleasant 2-bedroom home situated in a desirable area. Lots of sunny windows and two fireplaces. Excellent financing avail. $23,900. MRS. JUDY JOHNSON 386-3231 or 477-8418.

CITY CENTRE

$16,900. 5 rooms plus 1½ baths. Full basement within walking distance to town or park. Small lot. Good holding property. JAY ROGERS 386-3231 or 477-4569.

CRAIG'S CHOICE

Of all the homes I've looked at this week, this is the best house in Gordon Head, in the price range of $32,500 and tastefully decorated. 3 BR, ensuite off the master, two well finished rooms in basmt. Phone for an appointment and I will be glad to arrange a tour so you can compare and appreciate why this is this week's choice. 383-1671 F. CRAIG 386-3231.

SHELBOURNE
3636 SHELBOURNE
477-1841

NAME THE DAY

You wish to move into this spacious 2-bedroom home with 3rd BR in basement, 4-pce., bath up, 2-pce. bath down. Care-free living, as expense has not been spared in upkeep. $29,900.
FLO PELLING 477-1841 or 592-3271.

SIDE BY SIDE

3 Bdrms each side, 1½ baths. Good utility rooms. Good W-W in LR, DR and bedrooms, fenced back yards, just 1 blk to shopping. Asking $38,900.
LOUISE WILTERMUTH 477-1641, 477-6307

NEW LISTING
PRIME OAK BAY
3 BEDROOMS — $37,900

Hurry for this immaculate 13 year old beauty. Full basement has completed rec. room, ideal for pool. Mrs. MacClement 652-2210 or 477-1841.

COLWOOD
1949 Sooke Rd.
478-5561

LAKE VIEW

Illness forces sale of this home which was custom built for the present owner. This ideal family home has four bedrooms, rumous room, extra large kitchen plus living and dining room overlooking Langford Lake. Asking $29,500 and $3000 down could handle. BOB PAUL 478-2477 or 478-5561.

GIVE AWAY

Look at this brand new, over 1,400 sq. ft., full bsmt, home and see the extra value for only $26,500. Expensive wall-to-wall carpet en suite plumbing, floor-to-ceiling fireplace — very spacious throughout. $2,500 down could handle.
JACK KENNISH
478-5561 478-3186

COLWOOD — EARLY OCCUPANCY

Sparkling 3-bedroom home, master en suite, located at end of well treed dead end road. Entertainment-size LR and DR H.W. floors throughout. An exceptional walnut and teak panelled rec. room with bar, fireplace, built-in stereo speakers and concealed slide screen. Call MARGUERITE GIST 478-5561 or 383-6133.

THE BEST BUY IN COLWOOD

The nicest house in the best area. 3-bedroom, 4-level split in better than new condition. Nicely landscaped with a large master bedroom, screened windows throughout, living room with fireplace, separate dining room, loads of storage space, family room measures 25x12, many, many extras. Call DON OAKES, 478-5561, 478-4334.

HOLDING PROPERTY

One-bedroom home on extra large lot, 80x300. Good chance of subdivision into 3 lots. Price reduced to $19,000. Try your down payment. Call: DON OAKES 478-5561, 478-4334.

A BEAUTIFUL INVESTMENT

This three-bedroom, 1200 sq. ft. home has a registered 1-bedroom apartment in the basement to help make the payments. Located in the Gorge area on a quiet cul-de-sac with a park off the backyard. A quality-built home with too many features to list. Asking only $25,000 — $3,500 cash could handle. Call Don Oakes 478-4334, 478-5561.

ONE OF A KIND
MAPLE BAY

If you enjoy country living, good fishing and privacy plus an exquisite irreplaceable home drive by and view 1086 Maple Bay Road. This Tudor style home features hand hewn beams, 3 Bdrms, walled brick fireplace which is viewed both from living room and kitchen plus many original antique features. Close to water, shops and schools. Asking price of $39,900 includes 3 extra lots which developed water, are legally subdivided and may be sold separately if purchaser so wishes. ALBAN BOWES 479-5693 or 478-5561.

$35,900
CORDOVA BAY

Impressive views of ocean and Gulf Islands from kitchen, dining room, living room and large sundeck. Feature 21 ft. carpeted L.R. with 13 ft. fireplace, three good size bedrooms (master ensuite), large kitchen with bright eating area and separate dining room with patio doors to sundeck. Another fireplace in recreation room. 1814 sq. ft. finished (1320 up and 494 down). Minimum maintenance grounds. Built for present owners in 1970.

BRENT D. EWING
388-4424 (656-5661)
BAYSHORE REALTY LTD.
512 Fort St.

TOWN AND COUNTRY

On Kamloops St. Excellent 3 bedroom home with dining room, hardwood floors, fireplace, oil furnace. Handy utility room wired and plumbed for washer and dryer. Price reduced to $23,400 and must be sold.
EMIL IZIK 386-1361 OR 386-0301
CANADA PERMANENT TRUST

250 HOUSES FOR SALE

WWW WWW
WWW WWW
WWW WW WWW
WWW WW WWW
WWW WWW

WHITTOME'S

"DOWNTOWN BRANCH"
706 FORT ST. 388-4271

OPEN TO VIEW
1:30-4:30 p.m. SAT.
2355 ARBUTUS RD.

In park-like surroundings we are offering a six-room artistic bungalow with magnificent unobstructed views over the Straits. Mere words cannot adequately describe this comfortable home! Also there is a rec. room and a beautiful billiard room in a fully finished basement. All this for the asking price of $47,500. (terms) call:
C. J. HARRINGTON
388-4271 anytime

OPEN HOUSE
AT
808 MANN
(Off Glanford)
FRI.—6:30-9:30 p.m.
SAT.—1:30-4:30 p.m.

This executive type home is 5 years old and being offered for the first time. It was built by present owner for his own use and no expense was spared in construction. There are 1324 square feet of living on main floor with 3-piece and 4-piece bathrooms (1 en-suite), 3 spacious bedrooms, large living room with floor-to-ceiling rock fireplace. Complete intercom system throughout. Back under-roof patio and double garage. It has high cement basement ready for development. Exterior is stained siding, rock facing and stucco. Roof of attractive heavy shakes. Large lot 77x165 with pastoral views. All this and many more features can be yours for
ONLY $39,500
For Previews and further information please phone for:
"ARMY" ARMSTRONG
388-4271 RES. 479-2855

OPEN HOUSES
BRIDGEPORT DRIVE
UPPER TATTERSALL
FRI. 7-9
SAT. 1:30-4:30

NEW HOMES, SOME READY FOR OCCUPANCY. A LOVELY QUIET SUBDIVISION CENTRAL TO ALL CONVENIENCES. UNDERGROUND SERVICES. ALL HOMES HAVE THREE BEDROOMS, 1½ BATHS AND ROUGHED-IN BASEMENT. FIREPLACES AND PLUMBING. SOME HAVE COMPLETED FAMILY ROOMS. ASKING $30,900 TO $36,645.
TED RADWAY
388-4271 477-6176

OPEN HOUSE
5024 WESLEY ROAD
SATURDAY 2-5 P.M.

Ranch style, 14 years. Over 1600 sq. ft. main
3 Bedrms, 1½ bathrooms
L.R.-D.R., 32 ft., oak floors
Family room off kitchen
Rec. room with fireplace
Level half acre lot
REDUCED TO $39,500
Courtesy to realtors
WILFRED DAVIS
388-4271 or 658-5276

OPEN HOUSE
1389 MANOR ROAD
SATURDAY, 1:30-4:30

High Rockland among the Oaks. Near Government House on a secluded, tree-lined street. Spacious new 3-bedroom, 3-bathroom home with luxury wall-to-wall carpet, natural rock entrance wall and fireplace, 2 Sundecks, Excellent financing. Immediate possession. $39,900.
JOE MANTON
388-4271 382-5211

OPEN HOUSE
7193 SEABROOKE
(Off Stellys X Rd.)
SAT., 1:30 to 4:30

Country and fresh air 15 min. from town. Immediate possession as owner is transferred. 1 yr. old, 3 bdrms, 3 baths, den, rec. rm., work rm., large living and dining rm. The bright kitchen has everything at your finger tips. 2 patio doors, one leading to a 40-ft. balcony on which to have coffee, enjoy the view of the mountains and the rural scene below.
388-4271 THE ZIEGLERS 592-1768

LEGAL DUPLEX
OR FAMILY HOME

Comfortable up and down dplx. on quiet tree-lined street near Victoria High School and Stadacona Park. Easy-care lot and convenient to town and bus. Good deck off family room in 5-rm. main floor suite. Spacious 3 rm. up; finished rm. and 3rd plumbing in full high basement with space for development. Presently used as one house, but stes., fully self-contained at will. For viewing call
ELEANOR SANDERSON
384-9610 RES. 388-4271 OFF.

ARBUTUS DRIVE
$53,900

Near new family home, 3 bedrooms and 2 full bathrooms on the main floor. Wall-to-Wall carpet throughout, 4th bedroom and 3rd bathroom on fully developed ground level. Perfect games room, rec. room with raised hearth fireplace. Large sundeck, double carport, fenced yard.
JOE MANTON
388-4271 382-5211

CRAFTSMAN BUILT

2800 SQ. FT. OF LIVING AREA ON ¾-ACRE LOT. TWO FEATURE FIREPLACES ACCENTED BY RECESSED LIGHTING. TOP QUALITY SHAG CARPETING. 34 FT. OF WALNUT KITCHEN CUPBOARDS WITH A DOUBLE OVEN RANGE. 3 BEDROOMS PLUS ONE DOWN. LIVING ROOM HAS FEATURE TEAK PANELLING. A LIVING ROOM IS LARGE ENOUGH FOR FORMAL DINING. EXTRA HEAVY INSULATION USED IN CONJUNCTION WITH THE HOT WATER HEATING SYSTEM. THIS ENTIRE HOME WAS COMPLETELY FINISHED BY A MASTER CRAFTSMAN FOR HIS PERSONAL USE AND INCLUDES MANY, MANY EXTRAS NOT NORMALLY INCLUDED.
JOHN BUNYAN
388-4271 388-4271

VIEWS, VIEWS, VIEWS

Executive living, this choice ½ acre of easy-care lot sits high above the tree tops. 4 bedrooms, could be 5, or have a completely private in-law suite, 3 bathrooms, living and dining room have expensive wall-to-wall carpet. Feature wall of cut stone with fireplace, plus over 400 sq. ft. of thermopane windows to take advantage of the panorama view of the water. The large rec. rm. and study with wall-to-wall book shelves plus the two sundecks are just some of the extras which are part of this home for luxury living. Quiet and 10 minutes from town. $69,900. To view: 388-4271 ERIC or LORRAINE ZIEGLER 592-1768.

LARGE OLDER HOME
GREENHOUSE, TREES
64'x235' LOT

NEAR NEW GORGE WATERWAY: Ideal large happy family home. Large entrance hall, L.R. and D.R. have long oak floors with 9 foot ceilings. D.R. has beamed ceiling and lovely sideboard. Second floor has 2 very large bedrooms, one tiny one, plus bathroom. Basement is all finished with 2 big rooms, full bathroom and utility area. Oodles of fruit trees, fish pond, greenhouse and tea house. Can be made into lovely park-like property. Easily financed. Asking $23,900. Trade — us! F. WILLS, 388-4271.

250 HOUSES FOR SALE

WWW WWW
WWW WWW
WWW WW WWW
WWW WW WWW
WWW WWW

WHITTOME'S

"DOWNTOWN BRANCH"
706 FORT ST. 388-4271

NEAR 1 MILE CIRCLE
CAN BE 4 BEDRMS—$23,200
HAS RENTABLE ANNEX

Freshly redecorated with new w-w carpet in L.R., D.R. and Hallway. This is a large older home with fireplace, beamed ceiling and sideboard in dining room. Large kitchen, bathroom and 2 bedrooms also on main floor. Annex is separate with kitchenette and living area, oil stove, sleeping area and 3-piece bathroom. Huge basement with workshop gallery. This is ½ block from school and bus. Can be easily financed or trade your smaller home in. F. WILLS, 388-4271.

COMPLETE SECLUSION

This well appointed 2-bedrm., gargeous Living rm., sep. Dining rm., Bright and lovely kitchen with eating area, full basement, and room for development upstairs, sits on 7-10th acre on sewer and can be subdivided. Situated in the Gorge area. $36,900. To view: 388-4271, THE ZIEGLERS, 592-1768.

J. H. Whittome & Co. Ltd.

HENRY BITTERMAN LTD.
2708 Government 386-2971

When you list with us you pay nothing until your house is sold and then only 4% on sale price.
WE SUPPORT THE
BETTER BUSINESS BUREAU

TWO BEDROOMS

Full basement, 100' long lot, asking $21,000. Drive by 148 Lurline then if interested ph. for appointment to view. Notice neatness and sundeck. Excellent terms available.

THREE BEDROOMS

Full high basement, rumpus room, extra large workshop and garage, quiet street, edge of city. Beautiful carpeted living room, large sparkling kitchen, large dining area. Nice terms at $32,000. (Looks like 2 weeks old.) Will trade down to smaller home.

DUPLEX

Up and down well located duplex, (near St. Joseph's Hospital), close in, walking distance to town. Drive by 977 Humboldt.

THREE BEDROOMS

Edge of city, quiet street, full basement, 4th Br. in basement, W-W carpeting. Terms to suit at $29,000.

DUNCAN OUTSKIRTS

Quiet living here, on 1¼ acres; 2-bedroom modern home, separate self-contained cottage; workshop, greenhouse, tool shed, and large fish pond. All this for $23,000. Excellent terms.

ONE ONLY
NEW
COLWOOD — $25,900

A lovely, new 3-bedroom, full basement Hucker Home soon to be finished, located among other new homes which are selling for considerably more.
— Inquire quickly
ABSOLUTELY NO
OBLIGATION
BILL NESBITT—383-4124
or MIKE RUDDY—656-4089
INVESTMENTS LTD.
PARK PACIFIC

SEAVIEWS
4 BEDRMS.

Not 2 years old, fully landscaped and an unbeatable view, this home has an attractive cathedral entrance. There's big rec. room with brick fireplace, large bedroom (both with seaviews) plus a lot more room for development at ground floor level. Upstairs, the kitchen is family style with enormous sundeck off. The living room and dining room have wall-to-wall carpet, there's another floor-to-ceiling fireplace and quality finish. A spacious 3-pce. bathroom is off the master and the 3rd and 4th bedrooms are spacious, all have hardwood floors. Excellent drapes throughout; a completely fenced large back lawn and beside the double carport is an area for boat and trailer parking. On a pretty cul-de-sac in CORDOVA HEIGHTS.
GRAY LORENZEN
652-1038
Malahat Realty Ltd.

PANORAMIC VIEWS
TOP OF THE WORLD

Victoria's world, that is! Very elegant 4-bedroom home with loads of extras and the best of everything that has to be seen to be appreciated. Large bright L.R. with concealed lighting and deep pile offwhite carpeting. (Up a step to D.R.) 2 de luxe bathrooms with vanities, and a 3rd bathroom off the downstairs rec. room. Hot water heating system. Small garden full of roses and shrubs. Large paved patio with B-B-Q, private and lighting for outdoor entertainment. Make an appointment with Mr. Leverton to view this unusual charmer.
PRICE $56,500
LEVERTON REALTY
385-8012

W. J. LINDSAY LTD.
Royal Oak Centre
479-7111 658-5040

UNIQUE PROPERTY
—ALMOST HALF ACRE
—HORSE PADDOCK AND STABLE
—2 BR. IN LAW SUITE
—FAMILY ROOM AND 2 BR.
—LARGE LR AND DR
—IMMACULATE HOME
—ASKING $30,500
PHONE MR. FRAN NEILL
479-3944 OR 479-7111.

3 NEW HOUSES
$31,900 to $36,900
Woodhall Drive

The first in an exciting series of NEW HOMES in the Victoria area — shake roofs, sunken living-dining rooms, glass walls, en-suite, feature fireplaces, 3 brs., full bsmt., patios. All virtually maintenance free. Exclusively offered by
KEN WARKE
MARLIN AGENCIES LTD.
477-6955 382-2302

RARE FIND

Drive by 3085 Colquitz Avenue. Charming tudor with river frontage. Leaded glass windows, Hardwood floors. Secluded patio plus carport with sundeck. 14x24' living room and dining room with window seat. 2 bedrooms. Basement with hobby room. On sewer. Close to bus. Large lot. Ideal for boating. Only $27,500. Phone owner at 382-4853.

SEAVIEW $16,900

Buy the lot and get the house free. 300 ft. from the beach. Just off Dallas Rd. 2-bedroom stucco bungalow furnished. 22 Pilot St. Phone owner at 479-2209.

250 HOUSES FOR SALE

JOHN BISHOP B.Sc
REALTOR—APPRAISER
J. H. WHITTOME & Co.

TERRIFIC BUY LAKE HILL
LARGE FAMILY HOME
BIG DOUBLE GARAGE

Shaded by lovely OAKS in front, on a LARGE 80x140 lot. This very well-planned home (in an area which is zoned DUPLEX or also suitable for kindergarten), has tremendous accommodation. On the main floor are: Large living room with CHARACTER fireplace, wall-to-wall carpeting, a BIG 14x14 dining room off the very functional kitchen with built-in LAUNDRY, built-in RANGE and dishwasher. HUGE SUNDECK with NEW GACO TYPE decking. TWO large bedrooms, large VANITY bathroom, attractive open, carpeted stairway from dining room to ABOVE GARDEN level floor: COMPLETELY FINISHED, with 29-ft. RUMPUS ROOM with fireplace, BAR and stove and fridge, making it possible to rent the lower floor separately. In addition there are TWO more LARGE bedrooms with BUILT-IN students desks, another FULL bathroom and a rear entrance HALL. Definitely a BEST VALUE at ONLY $37,500. Want a DRIVE-BY? It's at 4119 QUADRA, corner AMBASSADOR.
JOHN BISHOP, 479-1667
RES.: 656-2308

YOU WOULDN'T BELIEVE IT!
UNTIL YOU SEE IT
$110,000 FURNISHED WITH
ANTIQUE FURNITURE

TRULY A DREAM HOUSE designed and furnished by an ARTISTIC OWNER. Colored glass windows, HUGE WOODCARVINGS, GRAND PIANO, and BEAUTIFUL pieces of furniture, wrought iron, carpeted stairways winding to FORMAL DRAWING ROOM and bedroom area. Dining room, music room, breakfast room, DEN, exquisite carpeting and ARTISTIC decorations, kitchen and large bathroom, laundry downstairs. Almost finished, another large bathroom (roughed in) and TWO rooms that would make an attractive IN-LAW suite. LARGE ROOF GARDEN with BARBECUE, VERY SECLUDED location and FANTASTIC VIEW from the HUGE sundeck and upstairs rooms. Priced at $110,000. PLEASE, no sightseers, unless you are in a position to think homes in this price range.
JOHN BISHOP, 479-1667
RES.: 656-2308
EVELYN PERSICKE
479-1667

LUXURY HOME BROADMEAD
IF YOU HAVEN'T SEE IT
YOU HAVEN'T SEEN ANYTHING!

HIGH UP, with a FANTASTIC VIEW, this home has EVERYTHING. The SPACIOUS living room with BEAMED CEILING, the FORMAL dining room AND the large family room off the big kitchen, all open to a HUGE sundeck. The kitchen with HAND-CRAFTED cabinets, Lazy Suzans and built-in dishwasher is truly a REAL DREAM KITCHEN. There are FOUR LARGE bedrooms, master BR. has WALK-IN dressing room, and FULL bathroom, TWO other bathrooms and ALL have MARBLE basins, shower stalls, and marble walls; the FIREPLACES IN living room and HUGE rumpus room with BAR are LARGE and in addition there is a BIG DEN or OFFICE with entrance from outside (lockable) which would make a fine EXECUTIVES OFFICE or LIBRARY. All around the property there is a TREMENDOUS amount of lovely ROCK WORK, good landscaping and there is a HUGE DOUBLE garage. The home has INTERCOM in every room. This is without any doubt, the FINEST HOME CONSTRUCTED in this lovely area. Asking $85,000. SEE IT and MAKE AN OFFER!
JOHN BISHOP, 479-1667
RES.: 656-2308

HANDYMAN SPECIALS

Duplex in James Bay, 1 block to ocean, three blocks to park. Inside very nice but exterior needs a face lift. Located on a valuable lot which is worth more than the asking price of $22,900. Presently rented for $240 monthly, gross. To view call Dave Taylor, City Trust, 383-4141.

CHEAPIE

Nice two-bedroom, full basement home for only $13,900. To view call Dave Taylor or Bill Sidhu at City Trust, 383-4141.

METCHOSIN

One of the nicest homes in Metchosin is offered at the realistic price of $35,700. Large impressive flagstoned entrance, two floor-to-ceiling fireplaces, one in the living room and one in the family room, three huge bedrooms and three bathrooms. There are so many extras to this unique home that it is difficult to describe. To view, call Dave Taylor or Bill Sidhu at City Trust, 383-4141.

10 NEW HOMES UNDER
CONSTRUCTION
$29,900-$32,900

Main Features include —
Landscaping, 3 bedrooms, 1½ baths, and w.-to-w. carpets.
Buy now and pick you own carpet and colour scheme.
LOCATION
1. Gordon Head on Longacre
2. Hartwood Place off Larchwood
3. Kingsley Street
386-7721, 652-2578, Seaboard Construction.

FAMILY HOME
3691 McIvor St.

Near Shelbourne Plaza and schools. 3 BRs, LR with FP, DR, 4-pce. bath, 4th BR in bsmt. together with ½ bath. EXCELLENT TERMS
KEN WARKE
MARLIN AGENCIES LTD.
477-6955 382-2302

OAK BAY

$16,500. Prestige location, one bedroom de-luxe suite, close to sea, transportation at the door. Assessment of $37.00 per month includes heat, water, maintenance, cablevision, insurance. Wall to wall, appliances included. Suitable for mature lady or couple. To view this exclusive call MRS. O. PURDY 598-3321. Jack Mears' Oak Bay Realty, Ltd.

BY BUILDER THIS LOVELY split level home ready to move into. Three bedrooms and bathroom up; main floor—living room with fireplace, separate dining room, good sized kitchen with eating area, cabinets built by master craftsman; basement — plumbing roughed in for second bathroom, this area could easily be developed. Near all schools, buses and shopping centre. In a well kept up area. See this at 1611 Oakland Avenue. $27,500. Financing available. 477-6882 or 479-6036.

SAVE — BUY FROM OWNER

Two prestige homes, Cordova Bay, 125'x80' view lots. Asking $37,900 and $38,400 — open, excellent financing, accept trade or mortgage. Inspection any time. Please call 658-8056 or 386-0116.

4 NEW HOMES
$27,500 to $29,800

Only 5 miles from Town and Country. Many extras. Low down payments.
Bob Garside, 383-4141, City Trust

821 INTERVALE near NADEN

A neat 2-bedroom bungalow, view lot. Only $16,900 good terms. Immediate possession. Call
384-8126 MR. GREENE 385-0795
PEMBERTON HOLMES LTD.

IT'S IN SIDNEY

It's near New. It's 3-Bdrm. It's a Condominium. It's only $14,500. It only takes a call to view.
GRAE LANGSTON, 385-8596
Island Pacific Realty Ltd., 388-6231

IMMACULATE STUCCO HOME, D.R., L.R., with fireplace, 3 B.R., large kitchen, utility, beautiful garden on 60x100 lot in a district of good homes. $20,000. For appointment phone owner 479-4036.

PRIVATE, 2-BEDROOM BASEMENT, character home. Offers to $20,900. No agents. 384-8750.

250 HOUSES FOR SALE

X
XXX
XX XX
XX XX
XX XX
XX Royal XX
XX Trust XX
XX Company XX
XX XX
XXXXXXXXXXXXXXXX
REAL ESTATE SALES DEPT.
384-8001

COME TO OPEN HOUSE
1149 GRANT STREET
SAT. 1:30 - 4:30

Don't just drive by come in and see the excellent renovation on this large family home — the rear portion facing Balmoral presently provides parking for 4 or 5 cars also has an 18' filtered swimming pool but for the investment minded this is a building lot valued at least $6000 — $24,900 will buy everything. View with
JOYCE MILLER or
BARBARA HUNT, 384-8001

OPEN HOUSE
FRI. 1.30-4.30
420 VICTORIA STREET

South Oak Bay, 6 room tudor style home just off Beach Drive. A way of living for a family, 4 bedrooms and den or 5 bedrooms. Large living room with fireplace, separate dining room, 2 bathrooms, full height basement and greenhouse.
JOHN MORRY
Royal Trust
(Res.) 592-9770 384-8001

OPEN HOUSE
SAT. 1:30-4:30
1860 CYRIL CLOSE

Rockland area — A quality family home close to town on a quiet treed setting. 5 bedrooms — 3 bathrooms— 2 fireplaces, large rec. room — kitchen with eating area, 2-car enclosed garage or play area, separate dining area, dishwasher and garburator.
JOHN MORRY
Royal Trust
(Res.) 592-9770 384-8001

OPEN HOUSE
THURS.-

250 HOUSES FOR SALE

MAYFAIR REALTY
3153 Douglas St. 386-2955
WOODWARD'S MAYFAIR CENTRE

OPEN HOUSES ! ! !
BRAND SPANKING NEW
FRI., 6-9 P.M.
SAT., 1-5 P.M.
HUCKER BUILT
MEANS QUALITY
$25,800 to $27,600
All have three bedrooms, bath and a half, sundeck, full basements, carports, shag carpeting and fireplaces. Just off 2800 block Sooke Rd. Why not drive out to see us, you'll be pleasantly surprised. For prior viewing, just dial 386-2955, anytime, ask for ROMA NICOLL or JOHN MOLYARD.

"LOCHSIDE DRIVE SEAVIEW"
OPEN HOUSE, SAT.
1:30-4:30
8520 LOCHSIDE DR.
Come out and see this 3-year-old home. 3 bedrooms, full basement. Double glass doors to a covered patio. Very large living room with fireplace and beautiful view. Many trees provide seclusion and privacy on over ½ acre lot. Full price $33,900 with a 1st mortgage of $16,000 at 7% R. FROST 386-2955 or res. 383-4047.

OPEN HOUSE
2078 STELLY'S X-RD.
FRI., 6-8 P.M.
SAT. 1:30-4 P.M.
BRAND NEW — split-level with full basement, 1200 sq. ft. on main floor, 3 spacious bedrooms, large living room and dining room, W-W carpeting, sundeck plus 2nd level patio, double carport, large 75x150 lot with some seaview. Can be financed at 8¾% — $32,900 cash, terms or trade. FRANK BOUSFIELD in attendance, 386-2955 or res. 479-1000.

OPEN HOUSE
FRI., 6:30-8:30 P.M.
101 VALIANT PL.
(Bellamy to Hansen to Valiant)
8¾% FINANCING. A truly well-built home, 4 years young. 3 bedrooms, 1½ baths, rec. room with fireplace, W-W carpeting. A beautiful EASY CARE lot on a quiet cul-de-sac. On sewer. 1215 sq. ft. Low taxes Only $27,900 full price. Trades considered. For prior viewing — — LOU BLOOMFIELD, 386-2955 or res. 478-6475.

OPEN HOUSE
507 PHELPS AVE.
SAT. 1:30-4:30
ON SEWER—1¼ YRS. OLD
Very nice family home with 3 bedrooms on main floor plus two bedrooms and bathroom with ceramic tile shower in full, high basement — plus 25x14 area for rumpus room. Carport with sundeck off dining room. All this for $27,900 with terms. Call GEORGE WALL, 386-2955 or res. 478-5681.

OPEN—HOUSE—OPEN
SAT.—1-5—SAT.
HATE GARDENING?
No lawns, mostly rock, native trees. 3-4 or 5 bedrooms. Rumpus room. $26,900. Bellamy to Treanor to Elroy. Ideal adult and teens' home. Terraine too tough for tiny tots. JOHN RUSSELL, 386-2955 or res. 592-3248.

OPEN HOUSE
SAT. 1:30-4:30
3333 KINGSLEY
No-step 2-BR plus rec. room, in area close to 5-5. Nice secluded lot. Try your offer to $20,900. LEIGHTON NOBLE, 386-2955 or res. 658-8968.

VLA
BRAND NEW!!
You should make a point of seeing this new home on .76 acres. 3 bedrooms, 1½ bathrooms, sundeck, full basement. Will sell quickly. Only $26,900. Call now to ROMA NICOLL or JOHN MOLYARD, 386-2955.

BRGHT AS THE MORNING
A 2-bedroom, full basement home for active retirement. Close to shopping centre — on a bus line. Built under NHA standards — immaculate inside and out — only $22,900 — just a few years old — low terms if desired and if your credit is good. LOU WILLIAMS, 386-2955 or res. 479-1163.

EASY FINANCING
3 bedrooms, full basement, with large LR, DR and kitchen. All modern services. Beautiful separate workshop. Asking $22,900, trades considered. R. FROST, 386-2955 or res. 383-4047.

TOWNHOUSE
ONLY 2 LEFT. In a small development. Over 1200 sq. ft. finished living area. 3 bedrooms, 2 bathrooms, ROCK FIREPLACE. W-W carpeting. Auto. oil heat. 2 car parking at your door. Real close in. Low down payment or trades possible. OFFERS INVITED to asking price of $21,300. LOU BLOOMFIELD, 386-2955 or res. 478-6475.

LIKE A VIEW?
$19,900 is the asking price for this lovely Swan Lake 2-BR bungalow on sloping view lot yet close to everything. LEIGHTON NOBLE, 386-2955 or res. 658-8968.

OFFER—$14,900—OFFER
A very low down payment, and you can move into this cheery 2-bedroom home. New furnace, wiring, new W-W carpeting throughout. Completely renovated interior. Close to town. Terrific starter home and easy to buy. CALL IN A HURRY, LOU BLOOMFIELD, 386-2955 or res. 478-6475.

NEW ENGINEERED HOMES
WHY??
Do You Rent And Pay $175 a Month Or More?
When you can move into a new 3-bedroom Engineered home and pay only $166 a month including taxes.
YES
When you have $1,096 down payment and can use the $1,000 B.C. Grant and earn $7,400 a year, you can have a home to call your own. Full price $20,396 and no added costs for legal fees, surveys or registration.
In SIDNEY On MILLS ROAD
1 Block Off Resthaven
Walk to schools and shopping. Ideal for children.
OPEN FOR INSPECTION
2 p.m. to 5 p.m.,
Wed. thru to Sunday
Or Call
ENGINEERED HOMES
385-6211
19 Cadillac Avenue

MUST BE SOLD
PRICE REDUCED
1083 JOAN CRESCENT
OPEN 10 A.M.-10 P.M.
Conveniently located 3-bedroom home in lovely area of Craigdarroch Castle, 1,450 sq. ft., spacious, fireplaced living room, through hall plan, master bedroom en suite, large family kitchen. Extra bedroom and bathroom in full basement.
Price now $27,500. Terms available
OWNER A. N. TAYLOR 386-7949

250 HOUSES FOR SALE

D. P. Henley Agencies Ltd.
Shakespeare St. Office
3021 Shakespeare St.
386-4294

OPEN HOUSE!
3334 METCHOSIN ROAD
1:00 to 4:30 SAT.
PRICE REDUCED TO $33,500. 3 bedrooms, 1½ bathrooms LARGE living room with fireplace PLUS separate dining room. Loads of cupboards for Mum in a spotless kitchen. Terrific construction throughout! LARGE FAMILY Room with fireplace, PLUS terrific sundeck to add to enjoyment. ALL situated on .36 of an acre. Financing already arranged or can be clear title.
FRED G. CARVER
388-4294
JERRY LEE ALLEN

OPEN HOUSE
SAT. 1:30 - 4:30
SWIMMING POOL — IN-LAW SUITE
42 MOSS ST.
DO THESE THINGS MEAN ANYTHING TO YOU? SWIMMING POOL, IN-LAW SUITE, 21X14 SUNKEN LIVING ROOM, FAIRFIELD AREA, 1 BLOCK FROM DALLAS ROAD. IF YOU'VE WANTED AN ATTRACTIVE HOME WITH A SUNKEN LIVING ROOM, DINING ROOM WITH BAR, KITCHEN WITH W/D, 3 GOOD SIZED BEDROOMS AND FOR ENTERTAINING A 33X16 SWIMMING POOL IN THE SECLUDED BACKYARD, THEN COME AND SEE THE REST FOR YOURSELF ON SATURDAY. IN ATTENDANCE:
LORNE BARR
388-4294
—D.F.H.—

NESTLED IN THE OAKS
Let these magnificent trees help you keep your cool! A superb family home with a super size yard (60x185) 3 LARGE bedrooms PLUS one in the basement. The all black and red rumpus room will put you in a happy mood for years to come. Vendors have been transferred — So see it soon and make your offer. ASKING PRICE $33,900.
LEW SUTTON 386-3620
JERRY LEE ALLEN 652-2955
—D.F.H.—

P.
R.
B.
P. R. BROWN & SONS LTD.
The PEOPLE to SEE ARE
—P.R.B.—

OPEN HOUSE
SATURDAY, 1-4:30
1704-1710 CARRICK ST.
(Near Jubilee Hospital)
ONLY $26,900
2 Newly completed full basement bungalows, with maximum N.H.A. mortgages. To those who qualify for B.C. 2nd, a very modest down payment. See them with
D. McCALLUM 385-3435
—P.R.B.—

OPEN HOUSE
1480 FINLAYSON STREET
SATURDAY 1:30 - 4:30
View of Cedar Hill Golf course from the living room. 3 bedrooms and a full basement.
Price: $23,900
385-3435 J. P. H. EVANS 477-4452
—P.R.B.—

OPEN HOUSE
SIDNEY
10486-88 RESTHAVEN DRIVE
SAT., JULY 8th
1 to 4:30 P.M.
One half of this 3-year-old duplex will be open for your inspection. 2 or 3 bedrms and high bsmt. Close to schools. Make an offer on the asking price of $39,900.
MRS. HARTT in attendance
385-3435 anytime
—P.R.B.—

ATTENTION CLUBS, GROUP, etc.
$12,900
Womens Institute Hall — corner of Wilkinson and Roy Rd., Saanich. Floor area 18x44 plus basement. Lot size 50x107. Small kitchen and 1-pce. bath. This hall quite satisfactory as is for meetings, etc. Could easily be converted to family residence.
L. C. KNIGHT 385-3435
—P.R.B.—

P. R. Brown and Sons Ltd.
762 Fort St., Victoria, B.C.

CHARMAN PACIFIC REALTY LTD.
608 Broughton St.
385-9765

RETIREMENT SPECIAL
"ESTATE SALE"
Must be sold quickly. This immaculate home has 2 bedrooms (one very small), nice living room, large kitchen with oil range, and 3-pce. bathroom. Attached workshop for the handyman. Some furniture may be purchased. Lovely lot with at least 10 fruit trees! Move quickly, this won't last long. Asking $11,000. Call
FRANK CARR
385-9765

DRIVE BY
344 RICHMOND RD.
FAIRFIELD
THEN PHONE
385-9765
A real home for the growing family, in good area. Has four bedrooms (one small) plus panelled den, large living and dining room, with W-W carpeting. Family size electric cabinet kitchen. Full basement and heated of course with oil. Quick possession. Asking $25,900. Call
FRANK CARR
385-9765

OPEN HOUSE
BRAND NEW
$27,500
SAT. 1:30-4:30
520 Treanor.
(out highway, right on Bellamy, right on Treanor)
Beautiful 3 bedroom full basement home just nearing completion. Large entrance hall, huge rec room area, plus a finished bathroom in the bsmt. Excellent upstairs layout, with brick fireplace and feature wall in the living room. W-W carpet, unique sundeck. Large easy to maintain yard. Low down payment will handle. Trade your present home. To view, call:
Bob Garside City Trust, 383-4141

RETIREMENT SPECIAL
"ESTATE SALE"
MUST BE SOLD QUICKLY. THIS IMMACULATE HOME HAS 2 BEDROOMS (ONE VERY SMALL), NICE LIVING ROOM, LARGE KITCHEN WITH OIL RANGE, AND 3-PCE. BATHROOM. ATTACHED WORKSHOP FOR THE HANDYMAN. SOME FURNITURE MAY BE PURCHASED. LOVELY LOT WITH AT LEAST 10 FRUIT TREES! MOVE QUICKLY. THIS WON'T LAST LONG. ASKING $11,000. CALL:
FRANK CARR
385-9765
Charman Pacific Realty Ltd.

"DIRECT FROM BUILDER"
$150 DOWN
Buys you a home of your choice. This includes everything from drapes to landscaping, in other words a complete home. Call Paddy O'Rourke at 382-3021.
THE VICTORIAN
House of Serenity Ltd.
382-3021

250 HOUSES FOR SALE

"HOMEFINDERS"
DOUGLAS AND TRANS-CANADA
OPEN 9-9 WEEKDAYS
386-2911

OPEN HOUSE
3075 SANTA CLARA
1.95 ACRE MINI FARM
SATURDAY 1:00-4:30 P.M.
Unbelievably lovely! Small orchard with every variety of fruit. Grapes, almonds and walnuts. Lush kitchen garden. Fresh eggs from your own chickens. Zoned residential farming, so you can keep animals if so desired. Lovely spacious 3-bedroom home plus family room, plus sewing room. The ultimate in open plan indoor-outdoor living. Excellent potential for future subdivision. Really terrific! Asking $43,900. For preview call:
EILEEN PEARSON
592-6068 or 386-2911

OPEN HOUSE
SAT. 1:30-4:30
4025 CEDARWOOD
NEAR U-VIC
3 Bdrm. 2 up—1 down. Large living-room, dining with sliding doors to sundeck. Large well kept garden. Workshop, rec. Rl plumb. in bsmt. This is the house for you, come and see it.
PETER PRIMGAARD 386-2911, 592-9519.

OPEN HOUSE
SAT. 2:00-4:30
3160 CARMAN ST.
This charming 3 bedroom home has w-w in living, dining room. Rec. room with fireplace, 2 complete baths. Just $32,500.
MAUDE DOBSON 386-2911, 658-5676.

OPEN HOUSE
SAT. 1:30-4:30
633 CORNWALL
$21,500
Duplex in Fairfield. Your opportunity for revenue. There is 1 bed up and 2 bed suite down. Very handy location and easy to rent.
AUDREY GRIMSHAW
386-2911, 592-4357.

OPEN HOUSE
SAT. 1:30-4:30
558 CORNWALL
$27,900
We have reduced this 4 bedroom Fairfield home for you. The home features living room with FP, guest sized dining room with panelled walls and FP. All in its old charm. Easy work kitchen, 2 bathrooms, full basement and attached garage.
BORGE JORGENSEN 385-5339, 386-2911.

OPEN HOUSE
SAT. 1:30-4:30
2128 PANAVIEW HEIGHTS
$30,900
Drive thru panoramic Central Saanich to see this NEW LISTING. 3 bedrm. family home on cul-de-sac in high location. Enjoy the views of country side and ocean from the enormous deck. Large rec. room on the lower level plus more space for development.
MARY McGUIRE 477-8470, 386-2911.

OPEN HOUSE
SAT. 1:30-4:30
138 WILDWOOD
$24,900
Close to the ocean. Immaculate older, full basement home. Large beamed dining room, 3 bedrooms and sewing room on 2nd floor.
HAROLD BARBER 479-6479, 386-2911.

$15,900
Gorge area, 2 BR home with basement and separate garage. Drive by 450 Davida then call me to see this ideal small home. OOM heating and 100 Amp service.
BOB HUGHES 386-2911, RES. 592-6453.

$15,500
Cosy cottage with extra large living room — lot size 98x135 — one bedroom — kitchen and bathroom. Vendor will carry mortgage on this clear title property.
ELSIE O'BRIEN
386-2911 Anytime

$16,900
OLD ESQUIMALT ROAD
Forced sale, owner has purchased. $3,000 will handle, possibly less. Balance $160 per month P.I. and taxes. Possession in 7 days. For details call:
MARGARET WILSON
383-4569, 386-2911

$18,900
JUST REDUCED
OAKLANDS
Three-bedroom home with beautiful backyard completely fenced in. All new wiring, plumbing and new stucco. Double carport, lots of room for a boat and camper.
CAROLYNNE PERRY
386-2911, 383-0595

$19,500
Just listed, this immaculate 3-bedroom, full very high basement home. New furnace, dining room, secluded back yard. Redecorated and repainted.
AMNON COHEN, 386-2911.

$19,500
Extra neat two-bedroom home. One block from stores and parks. This very attractive smaller, 2-bedroom home is well built and has had excellent care. Large newly carpeted living room with fireplace — attractive kitchen with eating area — separate utility rm. — no basement. Extra lot. Call:
MARGARET WILSON
383-4569, 386-2911

$22,000
EASY TO FINANCE
A huge, solid, older home with room to swing an elephant in. Living room 16x28, kitchen 15x20, three bedrms 14x14. Space for development in attic. Close to schools and about a block from a Sidney beach. Owners will carry a large mortgage. Please call:
MARION AGATE 386-2911

$23,500
GORGE, CITY
Lovely 2-bedrm retirement home in immaculate condition. Full basement. Quiet area. To view, call
ROSE CHOPE, 383-0028, 386-2911.

$23,900
QUADRA
Lovely 4 bedroom, full basement home. Large dining and sitting rooms. Close to transportation, stores and schools.
ROSE CHOPE 386-2911

$26,000
PICK UP A 7% LOAN
A lovely big home in an area that's quiet, but close to everything. Ideal for a family of all ages. Three large bdrms., separate dining rm., finished bsmt., utility rm. on main floor. Owners want a quick sale so they can get on with their new plans! To view please call
MILT AGATE, 386-2911.

$26,900
SIDNEY SPECIAL
Eleven-year-old home on double sized lot — has 2 bedrooms on main floor and downstairs there are 3 more bedrooms and 2nd bathroom. Near to schools and transportation. Could possibly be V.L.A. To view call:
ELSIE O'BRIEN 386-2911

$26,900
4-BEDROOM—GORGE
Newly renovated large family home, all newly painted and w-w carpets throughout. New kitchen and bathrooms. Dining room is large with beam ceilings. Vacant and ready to move into. 2nd bathroom and full high basement add to the desirability of this home. Hurry and call:
ELSIE O'BRIEN
386-2911 anytime

250 HOUSES FOR SALE

"HOMEFINDERS"
DOUGLAS AND TRANS-CANADA
OPEN 9-9 WEEKDAYS
386-2911

$28,900
Terrific value in this 4-bedrm. split level, only 3 years old and situated on ½ acre. L.R. with R.H. fireplace, D.R., 1½ bath, rec. room with fireplace and many more extras. Seeing is believing. Call:
JULIE MANNESS
478-3220, 386-2911

$34,900
OAK BAY TUDOR
Choice location close to Oak Bay Marina this distinguished home on secluded grounds can be viewed by appt. only. Call
AUDREY GRIMSHAW
ANYTIME 386-2911

"Complete Real Estate Service Across Canada"
MONTREAL TRUSTREAL
1057 FORT 386-2111
Sidney — 656-3924

OPEN HOUSE
FRI., 7-9 P.M.
AND SAT., 1:30-4:30 P.M.
4031 PALMETTO PLACE
(OFF LOCKHAVEN, TEN MILE PT.) SEE DISPLAY AD BUSINESS PAGES OR BY APPT. WITH
W. TYSON
386-2111 477-4437

OPEN HOUSE
610 DAVIDA PLACE
SATURDAY, JULY 8,
1:30-4:30 P.M.
Family home plus income. Be sure to see this fine property, built 13 years ago for the present owners. The main floor offers 1200 sq. ft., consists of 3 bedrooms, living room with fireplace, dining area, large cabinet electric kitchen, 4-piece bath, entrance and through hall. The lower level consists of a self-contained 1-bedroom suite (not a conversion), laundry and storage areas plus a drive-in garage. The suite is presently rented for $110 per month. This property is located in a quiet cul de sac yet is close to parks, schools and shopping. The price is a realistic $35,000. In attendance
L. D. JICKLING
386-2111 384-8669

DISTRESS SALE—VACANT
2-year, 3 bedrooms, 2 bathroom, lr, with FP, DR, rec. room, carport, sundeck. Grounds in poor shape, quiet street — Jenner Rd. $27,900 or offer. ART PEAKER 386-2111, res. 477-3957.

SXS DUPLEX
FIRST TIME ON MARKET
High Fairfield area in quiet cul de sac built in 1948 and in immaculate condition with lovely yards. If you are looking for seclusion with revenue with all amenities near by. Check on this one. 1020 sq. ft. one side and 1175 sq. ft. on other. Both have large living room with fireplace, dining rooms and two bedrooms plus F.H.C. basements and drive-in garages. For appointment to view at an asking price of $42,900 call
G. E. FLEMING
386-2111 592-3303

HIGH CITY VIEWS
Owner leaving city is selling this excellent 3-bedroom family home. Attractively carpeted thru living-dining area, bedrooms and the beautiful spacious kitchen. Bsmt. has rec. room or 4th bedrm. Take a tip — see this property. Asking $28,900. Call
D. BECKNER
386-2111 598-1391

CITY DUPLEX—$25,900
Handy location, near Medical Centre. R.1. 4 rooms each, sep. entrances and meters, oil heat. Very good terms.
ART PEAKER
386-2111 4ea. 477-3957

WATERFRONT—VIEW ROYAL
HARD TO FIND—SPOTLESS
2-bedroom cottage, beautifully maintained with wharf, patios, sundeck, on large secluded lot. Excellent retirement or starter. Full price $26,000. View by appointment.
D. BECKNER
598-1391 386-2111

CORDOVA BAY
2 new houses — beautifully appointed 3-br., lr. (fp), dr., 2 baths, rec. room, double garage. These are unusual homes. Be sure to see. Ready for 30 day occupancy, located on a quiet cul-de-sac, prestige area. A good value at $42,900 and another at $42,400.
E. W. PROKOSCH
Res. 477-2194 Bus. 386-2111

STARTER OR RETIREMENT
(GOOD INVESTMENT PROPERTY AS WELL)
$23,500
Owner moving to country offers spotless 2-bdrm. and basement home with early possession. Main floor has glassed-in porch and thru hall, LR with fireplace, sep. dining area and modern kitchen, 2 good bdrms., one with built-in bunks, vanity and tallboy (no furniture needed). Also 8x11 laundry room could be 3rd bedroom or den. Downstairs there is a pleasant rec. room with wet bar and built-in shuffleboard, sep. garage with boat storage in back garden. See this soon — it won't last.
W. TYSON
386-2111 477-4437

5XS DUPLEX
If you want to be near schools, parks, shopping, drive by 2780-2790 Dean Ave., off Carnarvon but do not disturb tenants. 2 bedrooms, living rooms, with fireplaces and wall-to-wall, large kitchens, large basements and drive-in garages. Asking price $39,500. To view call
GEORGE FLEMING
386-2111 592-3303

TOWN AND COUNTRY REALTY
3617 Douglas Street
382-7274

$5,000 DOWN
3 bedrooms, Oak Bay, 2 baths, dining and rumpus room. Near schools, bus and beach. Move in NOW. A. KLENMAN 592-9771.

ONLY $2,950 DOWN
Gordon Head. Cosy 2-bedroom cottage for retired or newlywed couple. 94x100 lot — a gardener's delight. Oil furnace, fireplace, utility room, crawl space, no bsmt., sunporch, carport. Full price $22,950, balance by Agreement for Sale, 7-year-term DOUG DOWSLEY 382-7276 or 477-4322.

DUPLEX
Very spacious main floor unit with studio for cards, music, painting or hobby. Down; completely self-contained unit ($110 per mo.), 1 bedroom complete. Full price: $36,000 — $12,000 down. Exclusive: AL KLENMAN 592-9771.

CAN YOU PAINT
Some decorating and gardening can save you money on this executive 3-bedroom, 2-bathroom, brand new home in high quality area. Very spacious and many unique ideas make this an unusual buy. $50,000. Call A. KLENMAN for details 592-9771.

BY BUILDER—NO AGENTS
New prestige home.
Panoramic View Lot
Higher Cordova Bay
Trade your House, Mortgage, etc.
Call and save—656-5756.

250 HOUSES FOR SALE

NATIONAL TRUST CO. LTD.
2 LOCATIONS TO SERVE YOU
OPEN HOUSE
306 ISLAND HIGHWAY
FRI. AND SAT.
1:30 to 4:30
Three quarters of an acre, VLA approved, or $10,000 down and owner will carry balance at 8½%, $240 per month principal and interest. This ourchases an eight year old, 1540 sq. ft. bungalow. Four bedrooms, three bathrooms, bright kitchen 21x12 with harbor view, dining room 12x12, living room 22x13 with beamed ceiling, featuring natural rock fireplace. Large rec. room with slate pool table. Separate workshop 24x32, 220 wiring. Priced to sell at $39,500. For prior viewing, call
DES DESJARDINS — 385-8925
HARRY COOK—598-3761.
OFFICE—388-5451 (24 hrs.)

UPLANDS
OPEN HOUSE
3005 DEVON RD.
SAT., 1:30-4:30
A modern home where spaciousness, quality and distinction meet. Living, dining, kitchen with extras, three bedrooms and 2 bathrooms on main floor. Lower level has large recreation room, with additional floor-to-ceiling fireplace, completely fitted bar and French doors to secluded garden. Two extra bedrooms, one more bathroom, wrap around sundeck and underground sprinkler system complete this lovely home priced at $61,900.
JUNE HOUGHTON
Off: 386-2961 Res: 385-8105

HILLSIDE SHOPPING CENTRE
UNIVERSITY AREA
Offers privacy and backyard seclusion. Split level three-bedroom home on a quiet attractive street. Featuring living room highlighted by a huge brick fireplace. L-shaped dining room leading to a large sundeck. Kitchen includes a built-in range. Rumpus room, laundry and workshop area. Loads of storage. Exterior done in Spanish stucco and shake roof. Asking only $31,900. Just listed.
Call SYL SHUMKA
386-2961 Anytime

DOWNTOWN
1280 DOUGLAS
OAK BAY
Quality built home on a quiet cul-de-sac, two bedrooms and den, living room with fireplace and feature wall. Separate dining room, hardwood floors throughout. Kitchen with built-in range and oven, eating area. Fully developed basement. Separate carport with storage area. Price: $45,000. Exclusive with:
HARRY COOK—598-3761
DES DESJARDINS
385-8925
OFFICE—388-5451

POPULAR LAKE HILL FAMILY HOME NEARLY NEW
Here is a nearly new three-bedroom home on a cul-de-sac near schools and transportation — ideal for the growing family. Living room with fireplace, dining room with sundeck off, cabinet electric kitchen, four-piece vanity bath, plus two-piece off master bedroom. Full basement, OOM heating system. Asking $30,400 with reasonable terms. This property must be sold. To view, telephone:
DON CLARK
OFF: 388-5451 RES: 477-8076

WESTERN HOMES LTD.
817 FORT ST.
ATTENTION LARGE FAMILIES
With Low Down Payment
Do you qualify for the B.C. 2nd and have $1,000 Down Payment? Then we could possibly get you into this lovely 4-B.R., 2-bathroom, full basement home for $173 princ. and int. per month. New roof, OOM furnace and wiring. Situated on a nice lot, close to all services. Price $19,900. 382-2157, Harry Wright or Terry Ede.

"SPOTLESS"
"LAKEHILL"
Not many immaculate stucco bungalows like this available. The LR has inlaid oak floor and nice FP. Two BRs and eating size all elec. cab. kitchen. Fully plastered throughout. Full basement, OOM Elec. H.W. Dr.-in garage and extra sleeping room. The fenced lot is as neat as the house. Full value here (on terms) at $21,000. Mr. Evans 382-2157, eves. 479-7217.

BRAND NEW
3 BEDROOMS
CLOSE TO TOWN
Large gracious living room and dining room. The lovely kitchen is a housewife's dream. Good sized bedrooms plus double plumbing. Sundeck, full high basement and double drive-in garage. This home is absolutely perfect and built by a master craftsman in a semi rural area yet close to schools and shopping.
DRIVE BY 1120 LOENHOLM, STOP, RING THE DOOR CHIMES AND LOOK OVER THIS BEAUTIFUL HOME AT THE REALISTIC ASKING PRICE OF $31,000.
L. SKINNER 386-9641 or 382-2157

BUY YOUR HOME NOW
At an exceptional offer by the builder. Taxes monthly and down payments are very reasonable. Prices from $26,900 to $36,900 at 8¼% interest. Close in on sewer and new street. Most improvements are presaid.
We are the developers
We are the designers
We are the Builders
We help in financing.
Ph. Kasapi Construction Co.
386-6191 anytime.

WALKING DISTANCE TO schools, Simpson-Sears, spacious, bright, 2 to 3 bedroom home, large square living room with fireplace, dining room, full basement with garage, new furnace and hot water, shady fenced lot, fruit trees, $13,500, agreement at $120, $300 net taxes. Owner asking $26,400. Phone 592-3181.

WOODLAND PARADISE, NEAR Sooke and sea. Lovely new home with 2 bedrooms and bath with full basement and Sundeck. Only $26,500, $5,000 down, Bal. $195. 8¾% int., McCandless Realty, 383-6111.

$2,000 DOWN
New home, Sidney. 3 bedrooms, rec. room. Direct from builder. 382-3021. THE VICTORIAN HOUSE OF SERENITY LTD.

ATTRACTIVE! NEW!
2 and 3-bedroom homes, by builder, value packed and comfortable. Don't miss out, call right now. Kasapi Construction Co. Ltd., 386-6191; Evenings 479-8045.

OPEN HOUSE, BY OWNER, SATurday, 2-6 p.m., 3681 Redwood Ave., 4 bedrooms, split-level, 592-1801.

250 HOUSES FOR SALE

ISLAND PACIFIC REALTY LTD. 388-6231
3200 QUADRA ST.
OPEN HOUSE
SATURDAY 2-5
85 BATTLEFORD
STANE JOHNSON
HAZEL CAMPBELL

COLWOOD
Nearly new 3-bedroom home has L.R. with fireplace. Cab. elect. kitchen, 3-pce. bath. F.C. basement, completely finished with 2 bedrooms, 3-pce. bath, lge. rumpus rm. with F.P. OOM heat, drive-in garage, on 2 acres in exclusive park area of new homes. $39,500. MRS. McKEAGE, 479-3866 or 386-6231.

OAK BAY
2 or 3-bedroom home, oak floors throughout, immaculate. $29,900. HAZEL CAMPBELL 382-8956 or STANE JOHNSON 383-1484, 388-6231 anytime.

Large living room with raised-hearth fireplace, dining room, large kitchen with built-in breakfast nook, 9x13 laundry room, two large bedrooms, new wall-to-wall shag throughout, stucco exterior, large corner 80x120 lot with lots of trees and shrubs. Asking $24,900 with large first mortgage. BEN GREIG 386-6231 or 658-8843.

TOWN and COUNTRY
Gleaming white well-built, three-bedroom home with extra bedroom in full basement, automatic oil furnace. Level lot, two baths, 4-piece and 3-piece. Try your down payment. Asking $20,900. Quickly call IRENE DALZIEL 386-6231 or 384-8692.

Older house wants Handyman. $11,300 with $1,500 down. 4 bedrooms (2 with fireplaces). Large kitchen and living room.
HAZEL CAMPBELL 382-8956
STANE JOHNSON 383-1484
388-6231 ANYTIME

JUST LISTED
Excellent value, an 8 room, no step home with lovely fenced yard, only $24,900.
HAZEL CAMPBELL 382-8956
STANE JOHNSON 383-1484

Buy now and be settled for school opening, 3 bedroom home on Hillcrest Ave., only $28,500.
HAZEL CAMPBELL 382-8956
STANE JOHNSON 383-1484

WHITE STUCCO BUNGALOW
$16,900
Lovely retirement or starter home on good sized lot. 2 bedrooms, large living room with fireplace, kitchen with eating area. Utility and garage, part basement, OOM heat. FREDDY STARKE 388-6231 or 384-9633

NEW EXCLUSIVE
2.5 ACRES
COTTAGE
Cosy, clean, 2-bedroom cottage, just renovated inside and out and awaiting a new owner. Land is level, good pasture, excellent well, 2 road access. Asking $21,000. To view, call 388-6231 anytime.
PETER BARDON
ANNE DUGGAN

LANGFORD $1 PER YEAR
Yes! One dollar annual taxes. Lovely two-bedroom bungalow, large living room with fireplace, good-size kitchen, utility room, automatic oil hot water heat. Large lot with trees. Asking only $16,900 with excellent terms. BEN GREIG, 386-6231 or 658-8843.

$15,900
Two bedrooms, living room, dining room, large kitchen, separate garage, large lot with good vegetable garden. Stucco exterior and wall modernized. Try your down payment. IRENE DALZIEL 386-6231 or 384-8692.

RRRRRRRRR
RRRRRRRRRR
RRR RRRR
RRR RRRR
RRR RRRR
RRR RRRR
RRRRRRRRR
RRR RRRR
RRR RRRR
RRR RRRR
RRR RRRR
RITHET AGENCIES LIMITED
714 Fort St. 382-4251

For Real Estate
Insurance-Appraisals
Property Management

ESQUIMALT
Large side-by-side duplex. One side owner occupied, showing excellent revenue. Good view location. Drive-in garage each side. Finished in-law suite one side. For further particulars call OLIVER DOUGLAS OR TED WILKINSON at 382-4251 anytime.

BRENTWOOD
1102 SLUGGETT ROAD
3 bedrooms. Finished rec. room in high daylight basement. Double carport with huge sundeck overhead. Beautifully maintained ½ acre lot. Asking: $32,500. Call TED WILKINSON at 382-4251 anytime.

GORDON HEAD
SECLUSION PLUS
3-bdrm. home. Full cement basement. Sundeck. Panelled interior, plus 1200 square feet of separate workshop. Situated on approximately ¾ acre lot, well back from the road with trees offering seclusion. Close to schools, shopping, etc. Offered at $31,500. Call E. WILKINSON 382-4251 anytime.

OPEN HOUSE
OPEN HOUSE
1:30 - 4:30 Saturday
598 CEDARCREST
(OFF METCHOSIN)
$28,500—SPLIT LEVEL
Lovely 3 bedroom home in beautiful Colwood that must be seen to be truly appreciated. Rec. room and sewing room in basement, 2 sundecks, triple carport, large lot with fruit trees. Be the first to call this weekend to view.
RAY MORRISON
386-3547 Anytime

DRIVE BY—THEN PHONE ME
3000 HULL
Neat as a new pin — 2 bedrooms; L.R. with fireplace; sep. L.R. Lots of cupboard space in bright kitchen; large utility room; sep. tool shed and workshop. Neat landscaping. Asking only $21,950.

HOME PLUS ACREAGE
Well constructed 2-bedroom home; full basement; large L.R. with heatilator fireplace; 1½ baths — on 10 acres of excellent pasture land. Close to shops and schools in beautiful Central Saanich.
JOAN HOPPER
City Brokerage Ltd. 386-3547

OPEN HOUSE
OPEN HOUSE
BRAND NEW
POST AND BEAM
Sat. 1:30-4:30
528 Treanor
(out highway, right on Bellamy, right on Treanor)
If you desire something just a little bit better, why not see this one? Designed and built by a master craftsman such that there is not an inch of wasted space: 1200 square ft. floor-to-ceiling fireplace, 2 bathrooms (3rd roughed in basement) and 2 sundecks (1 very private) are just some of the fine points. Nearing completion and ready for your occupancy. The yard is special. THIS ONE IS GOOD—DON'T MISS IT!
ASKING PRICE
$28,900.00
Bob Garside City Trust 383-4141

CITY-OAK BAY BORDER
This modern 3 BR bungalow is absolutely spotless. Situated close to shops, schools and transportation it contains LR with FP, dining room, modern kitchen and 4 pce. bathroom. Rec room, work area and drive in garage in basement. Owner has been transferred and is anxious to sell at $27,000.
TONY BUCKLE 656-3150
Brentwood Properties Ltd. 652-1141

CUSTOM BUILT
Home on your lot or ours at the most competitive and reasonable prices. Financing available. Trade-ins considered. Phone KASAPI CONSTRUCTION CO., LTD. 386-6191.

250 HOUSES FOR SALE

ISLANDISLANDISLAND
H H
O 2504 O
M Douglas M
E Street E
S 386-7545 S
ISLANDISLANDISLAND
OPEN HOUSE
539 BUNKER ROAD
Sat. 1:30 - 4:30 p.m.
(Metchosin Rd. to Latoria, to Wishart Rd. and follow signs)
3 BEDROOMS (or 4)
2 BATHS, 3rd RGHED.
$2,900 DOWN
Brand new, ready for occupancy, attractive quality built home with superb planning. Absolutely beautiful living room with fireplace, set off against richly panelled feature wall, "L" dining room. Stunning spacious kitchen, that you would only find in a much more expensive home, with lots of counter space and cabinets. Master bdrm. has own 3-pce. bath. Bsmt. beautifully planned for future development, with roughed-in den, 2nd fireplace, 4th bdrm., rec rm. and 3rd bath. Only $28,300 with $2900 down and Gov't 2nd Mtge. Be sure and see this before you buy. Morris Lund 386-7545.

OPEN HOUSE
SAT. 1:30-5 P.M.
4885 WESLEY RD.
CORDOVA BAY
Sat., 1:30-5 p.m.
(South off Haliburton, off Pat Bay Hwy.)
Large, beautiful home, built 3½ years. Fully finished basement, excellent for in-laws. Contains 3 bedrooms and 2 baths up. Grand piano-size living room. Separate dining, large kitchen, rec. room, large enough for billiard table. Many extras. F.P. $41,900. Terms. Lloyd Ellis in attendance or for prior inspection 658-8222.

TOWN AND COUNTRY
2-bedroom home in good condition. Convenient kitchen. Dining room. Fireplace in Living room. In-law suite in high basement. Low taxes. $21,900 full price. Try your terms. LLOYD ELLIS, 658-8222—386-7545.

JOHNSTON and CO. LTD.
Realtors — Appraisers
1306 Broad — 385-2471
LIKE TO BARBECUE? WITH ABSOLUTE PRIVACY? AMONGST LOVELY TREES AND ROCKS?
You can enjoy this country setting only a few minutes walk from all school levels, shops and buses. Its a real family home too. With four bedrooms (another R.I.), two bathrooms (a third R.I.), large family room, there is lots of room. A lovely living room and large dining area provide for entertaining. Asking $39,500 with a 6¼% mortgage. Just call me for appt. to view.
MR. BAXTER 385-2471

OLD WORLD CHARM
PLUS SECLUSION IN
NICEST AREA OF OAK BAY
Step into the gracious entry hall from a Real Verahdah and immerse yourself in the feeling of an Old English manor house. Step into the spacious Living Rm. with its beamed ceiling, large fireplace, leaded windows, the warmth of numerous bookshelves. The Music Room off the Liv. Rm. will hold your grand piano. Cross the hall into a large panelled, beamed Din. Rm. with fireplace. The kitchen is modern as tomorrow with Fam. Rm. adjoining. Down the hall is a large Master Bdrm with dressing room and very modern ensuite full bathroom. Broad loomed throughout. Up the wide staircase are three large bedrooms, each with a private balcony. A full bathrm. up also. The large garden is dominated by huge oaks and is very private and peaceful.
If you like a home with character and in top condition let me show this charmer. All this for only $52,500. (8¼% financing too).
MR. BAXTER — 385-2471

$$$$$$$$$$$$$$$$$$
$ DOUGLAS REALTY LT

250 HOUSES FOR SALE

3 VICTORIA OFFICES

BROWN BROS. ON BLANSHARD
385-8771 ANYTIME

WE TRADE HOMES

BLOCK BROS. REALTORS

OPEN 9-9 AND ALL DAY SATURDAY

OPEN SAT. 2-4:30
400 GORGE RD. W.
Overlooking lovely Gorge waterway, this extremely well constructed home has many built-in features. 2 BR, 17x13.4 LR with FP, eating area off kitchen and utility all on main floor. Basement and drive-in garage. Large appliances included. This house must be seen to be appreciated at $29,500. LINDA FAHEY, 386-3231 or 656-1520.

OPEN — $29,950
FRI. 6-8, SAT. 1-4
WATERFRONT
10992 KALITAN
Take W. Saanich Rd. to Birch, 1 minute from Deep Cove Marina. Lovely 3 BR, 2 bath home, shake roof, 22x13 LR with FP, 2 sundecks, breathtaking seaviews from kitch, DR, LR and rec. room. Don't miss seeing a waterfront home at this price. JEFF CHALK, 477-8274 or 386-3231.

OPEN SAT 1:30-5:30
3962-3964 LARCHWOOD
Unusually attractive 2-year-old side-by-side duplex on quiet street near university. Lots of pluses here. Full bsmt. each side could easily be in-law suites — or carrying costs could be covered by renting bsmt. rooms to university students. Larchwood is off Blair. $44,500. FRANK OLIVER — MELODY VILLENEUVE 386-3231.

OPEN SAT 1:30-4:30
3107 STEVENSON PLACE
3 BR, 1½ yr. young, this home has 2 BRs, plus family room, utility, 3-pce. plumbing on ground floor suitable for in-law accommodation. Upper floor has 3 BRs, kitchen, DR, LR with Swedish corner FP. Attractive existing financing on asking price $34,900. Immediate possession. All offers considered. JUNE CORBY, 386-3231 or 479-2491.

OPEN SAT 1:30-4:30
132 ST. GILES ST.
(PORTAGE INLET)
$42,900
WATERFRONT — Quality built by owner to his own specifications, exceptional seclusions, (tons of shrubs) giving extensive landscaping, surrounding this fine house. Formal dining, exceptional spacious kitchen, separate utility. Master BR 18.5x13 (all built-in furniture) shag wall to wall. Full basmt. containing an absolutely attractive 3-room self-contained suite, plus spacious rec. rm. Also separate storage shed 35x9.5. Come to see this one-owner beauty. OLIVE L. MARTIN, 386-3231.

1587 GLENCRAIG
This listing presents an attractive home in the university area. There is a white brick raised hearth fireplace in the spacious living room, sliding glass doors from the dining room to the sundeck and a wrought iron railing around the stairwell in the kitchen. There are three bedrooms on the main floor and a den or fourth bedroom downstairs. It is situated on a cul-de-sac of near-new homes, close to all amenities.
DOROTHEA ZERKEE 385-7297

OPEN SAT. 1:30 to 4:30
BROADMEAD
NEW HOME—UNIVERSITY
Quiet street — 3 bdrm (en-suite) large kitchen, living room, dining room in-line. All w-w, raised hearth, FP. Downstairs, roughed-in rec room with FP. One more BR plus loads of space. See this one on Saturday with
477-1841 Jamie MacGregor 477-8165

OPEN HOUSE
SAT. 1:30-4:00
9586 EPCO DR. SIDNEY
Come see this lovely 3-br home, only a year old, like new. Cozy fireplace in LR, DR, etc. Roughed-in plumbing in bsmt, waiting for development. Don't miss this opportunity to make an offer on $23,500. Vendor transferred. Mrs. Murphy, 477-1841 or 592-0731.

OPEN SAT. 1:30-4:30
3320 UPPER TERRACE
A HOME TO BE ENVIED
Everything is exceptional about this beautiful Uplands home. Pleasant leisure hours are yours to enjoy on the patios. The easy to care for garden, the panelled family room, magnificent living room, 2½ baths. A joy to live in. See with
477-1841 Flo Pelling 592-3271

OPEN HOUSE
5028 WESLEY RD.
SAT. 1:30-4:30
Located on ½ acre in a quiet area in Cordova Bay, Seaview. Large 3-BR home, full basement with huge rec. room and study or 4th BR. Asking $37,000. Quick Possession.
BUZZ MAINPRIZE
477-1841 or 658-8268

OPEN HOUSE
1277 REVERCOMBE PL.
1:30 TO 4:30 P.M. SAT.
A large rancher with over 1,300 sq. ft. on the main floor, located on a quiet cul-de-sac in Fairfield. Three bedrooms up and one down in the full basement with a pleasing rumpus room. Lots of parking and a view in the large back yard. BOB PAUL, 478-2477, 478-5561.

OPEN HOUSE
SAT. 1:30 - 5:00
GLEN LAKE AREA
3231 LODMELL
Come and view this delightful 2-bdrm. home in the country completely renovated from top to bottom. This home has brand new kitchen cabinets, plumbed for washer-dryer, beautiful hardwood floors and an old brick fireplace. Large treed lot with room for a garden. Shopping etc. are close. Asking only $19,000. CAROL MARTIN, 478-5561, 478-7970.

OPEN HOUSE
SUNDAY, JULY 9th,
1:30-4:30
Seaboard Construction Ltd. has a choice of new homes for you.

GORDON HEAD
Off Torquay onto Longacre. 2 new three-bedroom houses, 1½ bath, w-w carpet, landscaping tastefully finished throughout.
$30,900-$31,500

CENTRAL SAANICH
2007 SKYLINE
Turn left off East Saanich Rd. onto Stelly's X Road and left onto Seabrook. New 3-bedroom home, w-w carpet, 1½ bath. Turdo styling — old brick highlight, landscaping, 8¼% financing.
$30,900
PLEASANT COUNTRY ATMOSPERE
PAUL BAYLIF
OFFICE 652-1526 RES. 592-2142

OPEN SAT. 1:30-4:30
965 CLAREMONT
URGENT! Must sell well planned, modern 4 BR home. Gorgeous sea view. Kitchen with built-in well oven and counter-top range, large living and dining rooms. Feature slate FP, semi-finished rec room and bath in basement. Wrap-around sundeck. Secluded slate patio at rear. Asking $47,500. Make an offer! F. COLOMBIN, 386-3231 or 387-3033.

OWNER TRANSFERRED
REDUCED TO SELL FAST
3-Bedrm. low-step bungalow, finished rec. room, w-w carpet, secluded. Low down payment. Call Annette, 478-3661.

BY BUILDER — ATTRACTIVE 3-bedroom home, excellent area, 4059 Saanich Rd., $29,850. NHA mortgage, 8¼%. Evenings, 477-3623.

F. C. HULLY REAL ESTATE
620 View. Phone 386-6552 or Res. 592-3920.

250 HOUSES FOR SALE

BROWN BROS. ON BLANSHARD
385-8771 ANYTIME

OPEN HOUSE
4582 SEAWOOD TERRACE
(FERNDALE AND TYNDALL)
DAILY 2:00-4:30 P.M.
See this new custom home and others nearly finished — some seaviews. Exclusively presented by Brown Bros. on Blanshard. 385-8771 (anytime).

OPEN HOUSE
1318 RICHARDSON ST.
SAT., JULY 8
1:30-4:30 P.M.
Quality 3-bedroom home close to Gov't. House. In-line living, dining room. Feature fireplace wall. Wall-to-wall carpet. Bright cab. elec. kitchen. Full basement. Oil H.W. heat. Lovely high garden lot. Olympic views. OWNER TRANSFERRED. PRICED BELOW MARKET VALUE. $31,500. CEC PEARCE in attendance. 385-8771 (anytime).

OPEN HOUSE
1553 OAKCREST
WED., THURS. and FRI.
EVENINGS
6:00-9:00 P.M.
REDUCED TO $29,900
FOR QUICK SALE
Three-bedroom bungalow with through hall plan; living room with floor-to-ceiling fireplace, dinin room with patio off; convenient cabinet kitchen with eating area, vanity bathroom; open stairwell to part basement, utility rm., plumbed and wired for washer and dryer. Situated on a high treed lot in a very popular location. Close to bus, schools, shopping centre and university. Doug Lawson, 385-8771 anytime.

151 MICHIGAN
$17,000. A neat, no-step, 2-bedroom bungalow. Good corner lot. Low taxes. See this one!

2023 FERNWOOD
$17,800. An older, but in excellent condition, 3-bedroom bungalow. Try $5,000 down. Balance as rent. Call FRANK BUTLER 385-8771 (anytime).

JOHNSTON and CO. LTD.
Realtors — Appraisers
1306 Broad — 385-2471

OPEN HOUSE
SAT. 1:30 - 5:00 p.m.
1337 LANG ST.
NEW
3 bedrooms, living room with F.P., dining room, large kitchen with eating area, large patio. R.I. fireplace in basement. OOM heat. Loads of closets. Wall to wall carpets.
CHARLES E. WELLS
385-2471 or 383-6055

OPEN HOUSE
WATERFRONT
9203 LOCHSIDE DR.
SAT. 1:30 - 4:30
Unobstructed view of Haro Strait from living room, dining room, den and kitchen. 2 roomy bedrooms, 1½ bathrooms. Yard is immaculate and well landscaped. 86 ft. of waterfront. Early possession. View this with Frank Beamish and make an offer on the asking price of $47,000. Phone 385-2471.

FOR SALE BY OWNER 4 BEDroom split level semi post and beam. 1½ bathrooms, rumpus room, oil hot water heat, separate garage and 14x24 workshop. Fruit trees and garden. Quiet crescent in Mount Tolmie - Richmond area, close to schools, university and shopping centres. $32,800. No agents. 477-3918.

LOVELY 2-BEDROOM STUCCO home, 2 more bedrooms in full basement, separate garage, excellent condition, centrally located. Asking $21,000.
JULIE MANNESS
478-5220
Shirley Philips' Homefinders Ltd. 386-2911

SOUTH OAK BAY — BY OWNER 2 bedroomed home, (wall to wall carpet in all bedrooms). Kitchen, bathroom, large living room and separate dining room with sea-view. Basement suite with 3rd. bedroom, panelled den and bathroom. Secluded well-kept garden. Near bus, schools and park. $30,500. 598-3977.

BY OWNER — 4 ACRE, TWO large bedrooms, living room with fireplace, well to wall. Four piece bath. Sundeck, oil large bright kitchen. Full basement with drive-in garage. Laundry room and third bedroom. Vegetable garden, fruit trees. Five miles to city centre. $23,900. No agents. 479-1433.

FOR SALE BY OWNER IN SIDNey 7 month old 2 bedroom home with roughed-in third in basement, partially finished rec room, living room, dining room, 4 piece bath, well to wall throughout, asking price $22,800. 656-1589 after 3 p.m.

TWO-YEAR-OLD, 3-BEDROOM home in Glanford area. Wall-to-wall carpet, brick fireplace, high basement, close to schools. Asking $23,900. Terms. Phone 479-1913.

SIDNEY AREA — 2 ONLY, 3-bedroom homes; with basement and carport. Quiet cul de sac. Near shopping and schools, Chicory Place, Hess Homes. 598-1432.

1-YR.-OLD, 3-BEDROOM HOME in Mill Bay, close to ocean. Wall-to-wall carpets, brick fireplace, carport under sundeck. Asking $22,900, terms. 479-1913.

OVER 1300 SQ. FT. 3 BEDrooms. Excellent construction. Plaster, hardwood, basement. Convenient area. Year old. $29,900. 479-4537.

OPEN HOUSE
Friday, 2-8; Saturday, 2-4; 951 Tulip Avenue. Beautiful 18-room plus, family home. $32,500. 479-4680.

GARDNER REALTY LTD.
899 FORT STREET
385-7721

SIDNEY, $15,200
Older no-step, 2-bedroom cottage on double lot, lot size 124x134. 656-4735.

SPACIOUS NEW 3-BEDROOM ensuite, home, close in, prestige area, $39,900 terms, Ron Annett builder. 382-0458.

DIRECT FROM BUILDER
New, 3-bedroom in quiet location. Completion July 1st. To view, phone 477-1731.

BY OWNER, SOUTH FAIRFIELD, $23,000, 2 bedrooms and split bath up. Living - dining - kitchen down. 710 Beachwood. 384-4533.

VLA APPROVED, PRINCIPLES only. Glen Lake, 7 years old, 3 bedroom home, full basement, 1250 sq. ft., ½ acre, $28,000. 479-4565.

RETIREMENT SPECIAL
Lovely seaview and some privacy, 2 bedrooms, carpeted throughout, nice lot on quiet street. 478-2944.

NEWPORT TUDOR, 3-BEDROOM, high basement, attic, close to golf, beach, bus, $32,500. 598-2831.

258 COUNTRY HOMES AND PROPERTIES

ELK-BEAVER LAKE
5 ACRE FARM
On Haliburton Road. A lovely piece of land, 4 full acres, adjoining a prime home development. Ideal for small farming and horses — future subdivision possibilities. Comfortable 2-bed. home with one bed. in basement. Land mostly in berries and small fruit but has about 1½ acres of hi ge-fired land at the rear. Asking $39,500. Offers considered. Call:
MR. STOTHERS
386-1341 or 658-5285

A. E. LePage, Boultbee Sweet Ltd.
Hillside Shopping Centre

PEARSON REALTY LTD.
PARKSVILLE, B.C.
Box 399, 248-6127

258 COUNTRY HOMES AND PROPERTIES

JOHN BISHOP B.Sc
REALTOR—APPRAISER
J. H. WHITTOME & Co.

TWENTY ACRE FARM
BEAUTIFUL FARM-HOME
CENTRAL SAANICH
Lovely pastures, spring-fed LAKE. Some wooded sections, feeding shed and toolshed. The home has 3-4 bedrooms, large living room and dining room in-line, HUGE kitchen opens to large VIEW sundeck. RUMPUS ROOM, DEN, etc. About HALF of this property may be subdivided. See this and with a SUBSTANTIAL down payment ANY reasonable offer will be considered. For FULL particulars, call:
JOHN BISHOP, 479-1667
RES.: 656-2308

THREE FINE HOMES IN NORTH SAANICH
1. A FRAME ENTRANCE — 4 BEDRMS, 2 BATHRMS, FULL basement, $28,500
2. TUDOR TYPE — 3 bedrm., 2 bathrm., Full basement, 60x180 ft. LOT. $28,500.
3. LARGE LUXURY HOME, 3 bedrms, 3 bathrms., SAUNA, BIG RUMPUS RM. INDOOR PATIO — 28ft. living rm. Beautifully treed ½ acre. Asking $59,900. REAL CHARACTER HOME.
JOHN BISHOP, 479-1667
RES: 656-2308

CENTRAL SAANICH RIDGE
We have just listed this 2-year-old dandy located at the end of a quiet cul-de-sac. This quality home has a large L.R.-D.R., cabinet kitchen, 3 bedrms with en-suite in master, and 4-pce. main bathroom. Room for expansion in the unfinished full basement.
LEN WATSON 652-2108
This long, low rancher, amongst the trees on a large lot, is situated on a quiet country road. From the window of the large living room you can get a glimpse of the sea and Gulf Islands. This well laid out 7-year-old home contains a cabinet kitchen, large dining room, 3 bedrooms, 2 4-pce. baths and 3-pce. en-suite. Workshop and finished rec. room in basement. Oil hot water heat. W-W carpet. Possible V.L.A. $36,500.
TONY BUCKLE
BRENTWOOD PROPERTIES LTD.
656-3157 or 652-1141

A. OWNER TRANSFERRED MUST BE SOLD
PRICE REDUCED
This is your opportunity to own a quality built 3-bedrm. family home on a ½ acre parklike lot with views of valley and Mt. Baker. Large living rm., with FP, family size kitchen with eating area, dining room, large sundeck, sep. garage. Full basement with one-bedroom in-law suite and family room. Price only $35,900 — terms.
B. BRENTWOOD BAY
VLA
Immaculate 2-bedroom, full basement home, ideal starter or retirement. ¾ acre cleared level lot, on sewer. Near schools and shops. Price: $22,500 — terms.
385-3435 AL VICKERS 652-2266
P. R. Brown and Sons Ltd.

OPEN HOUSE
5075 SANTA CLARA
1.95 ACRE MINI FARM
SAT., 1:00-4:30 P.M.
Unbelievably lovely! Small orchard with every variety of fruit. Grapes, almonds and walnuts. Lush kitchen garden. Fresh eggs from your own chickens. Zoned residential farming, so you can keep animals if so desired. Lovely spacious 3-bedroom home plus family room, plus sewing room. The ultimate in open plan indoor-outdoor living. Excellent potential for future subdivision. Really terrific! Asking $43,900. For preview call:
EILEEN PEARSON
592-6068 or 386-2911
Shirley Philips' Homefinders Ltd.

FANTASTIC SEAVIEWS
SECLUSION—MILL BAY
A Cape Cod style residence on an acre of land. There's a gracious entrance, long, wide windows in a lovely living room. A spacious dining room opens to a brick walled patio. There's a roomy study and a big master bedroom on main floor. 2 VERY LARGE and 1 small bedroom up, a full high basement, a private circular drive past a stone walled sweep of terraced lawn and flowering shrubs. A special property that must be viewed to be appreciated. For appointment call GRAY LORENZEN, 652-1036.
MALAHAT REALTY LTD.
743-5525
Box 40, Mill Bay, B.C.

BIRCH RD. — DEEP COVE
ALMOST 2 ACRES—$31,500
(Lower food and living costs by moving to the country where taxes are low.)
This comfortable, 2-bdrm. home with full, high cement basement is situated on fairly open property suitable for keeping horses or gardening. Birch Rd. is paved, has mail delivery, cablevision and most important city water.
Other features: Low taxes, house and garage newly stuccoed, large double garage and workshop. Large heatilator fireplace, W-W carpet over hardwood in LR, hall and bedrooms. OOM heating and new roof.
Phone Hugh Yerex
385-2471 479-8169 anytime
Johnston and Co. Ltd.

BRENTWOOD
Offering a lovely parcel of land fenced and cross-fenced and nearly 4 acres in size. The property is suitable for cows or horses, has barn — 2 greenhouses — black loam — vegetable stand and planted as a paying truck farm at the present time. The 3 or 4-bedroom home itself is absolutely spotless with w-all-to-wall carpeting throughout, beautiful panelling and wall-to-ceiling fireplace.
FULL PRICE $45,000
RON SEDGER
382-8117 or 479-3673
NEWSTEAD REALTY

LIVE THE LIFE OF REILLY
WEST COAST ROAD
SOOKE — 3 ACRES
COUNTRY LIVING
Be sure and see this immaculate 1-year-old custom-built bungalow with sea view and many extras. Large living accommodations (nearly 1600 sq. ft.). Enormous sundeck. Offered at $52,500. For an appointment to view phone
FRANK BUTLER
BROWN BROS. ON BLANSHARD
385-8771 (anytime)

WITH A SWIMMING POOL!
A charming split-level home with swimming pool on one of the most unique 22-acre properties on the lower Island. Fish ponds, streams, man made lakes, and extensive reserves of rich productive peat loam. Located in a secluded valley just inside the eight-mile circle. For full and factual description of this property and its outstanding potential contact:
J. P. BELL 656-4793
W. H. SOUTHWARD 477-3187
PEMBERTON, HOLMES LTD.

PERFECT FOR HORSES
2 acres in Metchosin. All cleared, fenced, with year round stream. New barn. Solid older home with new high basement has space for 3 bedrooms. Plumbed for Washer and dryer, extra bathroom. OOM heat. Up has living room cabinet electric kitchen, 1 bedroom, 4-piece bath. $28,500.
MRS. McKEAGE 479-5868
Island Pacific Realty 388-6231

MILL BAY SEAVIEW
Act today to choose the color of your carpet in a brand new 3-bedroom full basement sea and Saanich Peninsula view stucco home. Close to beach, fireplace. Price $26,900 for details contact Harb Bains at 743-5180 or 383-4141. City Trust.

DREAM ISLAND PROPERTY
Treed seclusion. Access to warm sandy beach. Twin lots on Savary Island. Bargain Price. 384-5261 or 384-4211.

SOOKE: ONE LARGE CLEARED lot, good soil and location, close to fishing and hunting, all conveniences, good price. 642-5515 or 642-5492.

By LOIS HOLMES

Step out in a smashing coat with style, with proportion. The unusual rose-trellis pattern, resembles rich brocade, while the plain stockinette yoke and trim gives it the relief it needs to make it even more outstanding. Knitted on one needle from the neck down, it's bound to be a favorite for knitters who like challenging stitch patterns. Raglan sleeves always ensure comfort and ease.

The matching crocheted buttons add a fine couturier touch whether you knit a full-length coat or an easy-to-wear jacket. It could be your greatest fashion coverup. Choose your own best color from the great variety that 4-ply yards offer. Sizes small, medium and large are all included in the pattern.

To order: Hand Knit-735 One Needle Brocade Coat, send $1.50 in U.S. currency, check or money order to Lois Holmes of California, Victoria Times, Box 6002, Inglewood, Calif. 90301.

Please print your name, address, and pattern number plainly. Send 15 cents for each pattern for first-class mail and special handling or 25 cents each for air-mail.

258 COUNTRY HOMES AND PROPERTIES

COUNTRY ESTATE
ELK LAKE VIEW
For the discriminating buyer looking for country atmosphere and only minutes from downtown. Five-year-old ranch style home is situated on 6.78 acres of fantastic property overlooking Elk Lake and features 6 bedrooms, 3 fireplaces, high open beam ceilings, beautifully finished interior of hand selected light cedar, wall-to-wall carpet throughout, beautiful views of the Olympics, Mount Baker and Elk Lake from the main rooms, the fully finished basement could be a 3-bedroom in-law suite. Good grazing land for a horse, many young fruit trees and greenhouse for the hobby farmer. Now reduced to $75,500. To view this unique property please call:
B. JOHNSON W. MICHAELS
386-1341 — 24-hour service
A. E. LePAGE BOULTBEE SWEET LTD.
Hillside Shopping Centre

5 WOODSY ACRES
4-BEDROOM
WIGGLY HOME
LARGE ARTIST STUDIO!
If you have MUSIC in your soul — this is for you. Seclusion, large old home, needs some attention but radiates love in every corner. There are birds nesting in the eaves. Tall wagging dogs under the porch, and hungry powder post beetles in one or two beams, that need replacing. New furnace and a good well. There is a huge modern studio — heated and well lighted for the artist. Fruit trees plus cast off antiques of yesteryear. Asking $36,000. Call:
MR. STOTHERS
386-1341 or 658-5285
A. E. LEPAGE
BOULTBEE SWEET LTD.
Hillside Shopping Centre

NORTH SAANICH
20 ACRE FARM
Listed June 30th. Level land, cross fenced with half pasture and half hay. Spring-fed pond. Large renovated farmhouse with four bedrooms, 2 fireplaces etc. Two barns and various other outbuildings. Horse and cattle country at its best! Revenue trades or cash on asking price of $92,500.
BRENT D. EWING
388-6424 658-5661
BAYSHORE REALTY LIMITED
512 FORT STREET

NEW LISTING
ALMOST 2 ACRE HOBBY FARM
— $43,900 (CLOSE IN)
Large, almost 1600 sq. ft., 3-bdrm. home with large LR plus large family room and sewing rm. This property is close in, but still zoned residential farming. Excellent potential for future subdivision. Small orchard with almost every variety of fruits including: grapes, peaches, almonds, etc. The ultimate in open plan for outdoor-indoor living. You will have to see this property to fully appreciate it. 385-2421 Hugh Yerex 479-8169 anytime.
Johnston and Co. Ltd.

GENTLEMAN'S ESTATE
COWICHAN BAY
Exceptional country living in an 8-room home on 8 acres. Features 4 bedrms, L.R. with F.P., full bsmt., fruit trees, barn and workshop. Situated on the Koksilah River with access to boating and fishing on world famous Cowichan Bay. 5 Min. from schools, and shopping. Present all offers to CHUMMY CRABBE, 386-3231 or 383-5183. Asking $55,000. Block Bros. Realty.

SIDNEY REALTY LTD.
656-3928
Real Estate — Insurance
Serving the Saanich Peninsula

CAPITAL REGION AGENCIES
2481 Beacon Ave., Sidney, B.C.
Confidence, Reliability, Action.!
656-3951

MODERN 2600 SQ. FT. HOME ON 7 acres view property. Phone owner, 658-8405.

256 WATERFRONT PROPERTIES

KING-SIZED
WATERFRONT
AND VIEW LOTS
Located on Denman Island. Southern exposure. Lots of sunshine and panoramic view of the snowcapped mountains. Excellent beach, good fishing, oysters and clams. Lot: 120 feet frontage, 250 feet long. Full price from $5,500 to $10,700 with 20 per cent down. Monthly payments to suit purchaser.
Contact Jack Coates, care of Nanaimo Realty Co. Ltd., Box 518, Nanaimo, B.C. or phone 754-2311 or eves. 758-7672.

WATERFRONTAGE
NORTH SAANICH
$35,000
One acre plus of lightly treed land. Perfect for building. Over 375 feet of waterfrontage with completely unobstructed view of the off-shore islands. For further information please call: CAROL FERGUSON at D. F. HANLEY AGENCIES LTD. 385-7761 (24 hours).

256 WATERFRONT PROPERTIES

SEASIDE
ULTIMATE SECLUSION
Desirable Central Saanich location offering privacy without isolation. ONE ACRE of parklike property with towering trees and 200 feet of sea frontage. Older solid home has living room with fireplace and sundeck facing the sea, small electric kitchen, 2 bedrooms on the main floor and 2 upstairs. There is a full basement with auto-oil furnace and sep garage and a good parking area. A home good enough to live in as is or to renovate or to build on. Possibilities unlimited. Priced at $49,900. To view by appointment only please call:
EDITH GUTEMAR 479-1667

PORTAGE INLET
This charming mansion-like waterfront home was built in 1946 and has been recently restored and modernized to today's conveniences. The garden is nicely landscaped with lawns, shrubs, rockeries and waterfront patio. Privacy in a peaceful setting just a few miles from city centre. Priced at $79,000. Trades invited. To view by appointment only call:
EDITH GUTEMAR 479-1667
J. H. Whittome and Co. Ltd.
Royal Oak Branch

11.62 ACRES!
LANDS END ROAD!
Choice waterfront property affording 11.62 acres of native trees with 585 ft. of delightful clam shell beach. Complete privacy and enchanting views of islands and marine life!
Price $90,000
call Mr. Elwell at 656-1154 or 477-3988
Gordon Hulme Limited

WOULD YOU BELIEVE
232 FT. — LOW BANK
WATERFRONT — $11,000!!
That's right! On Ruxton Island. Beautiful sheltered bay — well treed. Ten minutes from Vancouver Island boat ramp. Peace and quietness here! Two parcels to take your choice. Phone or write Harry Donald, personally, c/o Nanaimo Realty Co. Ltd., Box 518, Nanaimo, B.C. or phone 754-2311 days, or 754-5309 eves. If out please leave message; will call.

HENRY
BITTERMAN
LTD.
2700 Government 386-2971

Revenue property on very large apartment zoned lot. Sheltered boat moorage available. Unusual opportunity. Phone H. Bitterman.

GALIANO ESTATE
16 acre farm on sheltered Bellhouse Bay, Galiano Island. 265' of sandy beach with deep water moorage. Formerly the "Farmhouse Inn." luxurious main house of 1,000 sq. ft. enjoys views of Active Pass. Includes guest house and numerous buildings, abundant water, meadowland and orchard.
Gerry Benzon
921-7988 or 926-5586
MacGregor Pacific Realty Ltd.
MacGregor Pacific Realty Ltd.
626 Clyde, W. Van.

233 FT. WATERFRONT
Beautifully treed. Southern exposure. Sandy Beach, fine swimming and boating. A sound cottage of 4 good sized rooms and bathroom, lots of water, electricity, and an absolutely tremendous potential for development makes this a very special buy at an exceptionally reasonable but firm price of $29,000. Must be viewed by appointment only. GRAY LORENZEN — 652-1036.
MALAHAT REALTY LTD. 743-5525
Box 40, Mill Bay, B.C.

CORDOVA BAY
This cosy home was constructed to take advantage of the fantastic view. The large LR with FP looks down on a good beach. There are 2 BRs, den, modern kitchen with dining area, and rec room with view downstairs. Oil hot water heat. Cement steps to beach, the large lot is well landscaped. Well priced at $39,400.
Tony Buckle 656-3157
Brentwood Properties 652-1141

NO MORE BEING MADE!
PRIME SEAFRONT LOTS!
GET YOURS! HOLD OR BUILD!
One, 130' sunny south Sidney seafront, Sandy beach. Level building site. $15,000.
Two, Utterly unique Lands End rock headland acre. Remarkable Satellite Channel views. Superbly virgin treed. Secluded. Convenient. Full price only $29,500. 386-1361
DICK BATEY 592-4607, Canada Permanent Trust.

PROSPECT LAKE TUDOR HOME: ON NEARLY ½ ACRE. $49,500 FOR FURTHER DETAILS AND APPOINTMENT TO VIEW, OWNER A. S. KERR, 479-7709.

256 WATERFRONT PROPERTIES

TRANQUIL ANCHORAGE
FOR YOU AND YOUR BOAT.
1¼ ac. perfect seclusion with magnificent trees. 300 ft. Deep Cove waterfront, safe, warm, swimming beach. A very comfortable 2 plus bedroom home, guest cottage, garage etc.
ASKING $75,000
656-4000 K. DROST 656-2427
SAANICH PENINSULA PROPERTIES LTD., SIDNEY, B.C.

WATERFRONT MILL BAY
200 ft. of beachfront on Saanichton Inlet with superb views. Smart 3-bedroom home on landscaped half acre. Good moorage and close to the best fishing. Very reasonably priced at $47,500.
J. M. COLLINGE 478-4141 or 386-1361
CANADA PERMANENT TRUST

GORGEOUS SEA VIEWS
Around 1600 sq. ft. of exceeding well built and finished area in this 3 bedroom hot water heated home, on a nicely landscaped level lot. Views of Mt. Baker and the Islands. Open for viewing this Saturday 1-4:30 p.m. or by phoning 656-2949. Located at 9344 Lochside Drive, South Sidney.

SHELTERED COVE, EASY access beach, Saanich Peninsula, living room and rec. room with fireplace, dining room, French doors to lawn, 3 bedrooms up, 1 down, 2 sets plumbing, large utility. All completely finished. 656-3094.

SOUTH WEST OAK BAY
Small cottage, 1½ bedrooms, fireplace, garage, boat house, and private sandy beach. Price, $33,000 for information 592-0507 after July 6.

RESIDENTIAL LOT, QUALICUM Beach, level and cleared, pebble beach with no bank. Piped water, $14,300 with $8,000 down. David Hansen, LMS Homes Ltd., 334-4424, 338-8959 (Res.), Courtenay, B.C.

SHAWNIGAN LAKE
88' WATERFRONT
Furnished 2-bedroom cabin with hydro. On Mahon Rd., off Orme Rd. $23,900. Shirley Wilde, 478-1729 or 478-2439. Rex Hughes Agencies.

DOLPHIN BEACH ESTATES
MAGNIFICENT WATERFRONT AND VIEW LOTS
DOLPHIN AGENCIES LTD.
P.O. BOX 399, PARKSVILLE
PHONE 248-6154

DENMAN ISLAND WATERFRONT and seaview lots on water main. $5300 and up. Seaview Estates Ltd., 813 Fort, 477-6764, 385-7522.

48 OF AN ACRE WITH 172 FT. of waterfront on Salt Spring Island. By owner, 656-4856 or 9690 West Saanich Rd., Sidney.

2-BEDROOM FULL BASEMENT home with rumpus room and extra bedroom, large treed lot on Esquimalt harbour. $37,000. 478-3447.

MODERN COTTAGE COWICHAN Bay, sewer, on road. $8,500. Full Price. Trades considered. 384-4377.

1 ACRE $4900. 8 MILE CIRCLE, Lakeridge Place 598-5701.

258 CONDOMINIUMS AND TOWNHOUSES

WHYTE & GOWER
OAK BAY PROPERTIES LTD.
2229 OAK BAY AVE.
TEL. 592-2407

VICTORIA'S LARGEST SELECTION CONDOMINIUM SUITES

1. SEAFRONT
360 DALLAS RD.
OPEN AGAIN TUES.-SAT. 2-4
Deluxe seaview suites from $18,500 for 1-bedroom — from $27,000 for 2 bedrooms — $43,500 for 3 bedrooms. All include frost-free fridge, dishwasher, range, garburator, sun drapes, top quality wall-to-wall carpet (over $2,000) worth of extras. For special viewing call 592-2407 anytime. TRADE YOUR HOME.

2. MARQUEE COURT
2095 OAK BAY AVENUE
OPEN AGAIN TUES.-SAT. 2-4
For Oak Bay retirement, favored Oak Bay location close to Senior Citizens' centre and Branch Library. Village shopping just 3 minutes away. Bus at door. Price for one-bedroom suite from $13,500. Two-bedrooms $21,500. Special viewing call 592-2407 anytime. TRADE YOUR HOME.

3. WILLOW COURT
190 GORGE RD. WEST
OPEN AGAIN TUES.-SAT. 2-4
Absolute luxury in every suite, plus swirl pool, plus loads of storage space. Most impressively finished two bedrm. building. FINE VIEWS OF GORGE PARK. One and two-bedroom suites priced from $22,000. Special appts. call 592-2407 anytime. TRADE YOUR HOME.

4. FAIRLYN MANOR
415 LINDEN AVE.
VIEW BY APPT.
Superbly finished, large 2-bedroom, 1½ bath suites. TWO ONLY LEFT. One on the main floor, has NO STEPS — absolutely level entrance. A spacious suite designed for ease of living. Handy to shopping and bus. Priced at $23,900. Special viewing call 592-2407 anytime. TRADE YOUR HOME.

5. UPLANDS GATE
2535 CADBORO BAY RD.
VIEW BY APPT.
We are pleased to offer a large 2-bedroom, third floor corner suite comprising over 1,000 sq. ft. All large rooms — has fine view across the city to SOOKE HILLS. Reasonably priced at $27,500. For appt. please call 592-2407 anytime. TRADE YOUR HOME.

MARKET COURT TOWNHOUSES
MARKET STREET
OFF QUADRA
PRICED FROM $18,400
OPEN
TUESDAY TO FRIDAY 7-8 P.M.
SAT.-SUN. 2-5 P.M.
Attractive 2 and 3 bedroom homes in a pleasantly landscaped setting close to Parks, Schools, low down payment. Terms considered. KRIEGER, STRICKER AND CO. LTD. MR. PEKA — 383-1542.

OPEN DAILY 2-5 and 6-8
EXCEPT SUNDAY
"THE RUDYARD KIPLING"
(7% FINANCING)
Superb seafront location. Spacious luxurious (2 bedrooms — 2 bathrooms) suites NOW available in Victoria's most beautiful and prestigious apartment building. Outstanding views from all units. Close to all recreational and social amenities. From $45,000. For further details please call
ALAN WESTGATE
386-2111 Res. 656-3423
MONTREAL TRUST

OAK BAY
$16,500. Prestige location, one-bedroom de luxe suite, close to sea, transportation at the door. Assessment of $32,00 per month includes heat, water, maintenance, cablevision, insurance. Wall-to-wall, appliances included. Suitable for mature lady or couple. To view this exclusive call MRS. O. PURDY 598-3231. Jack Mears' Oak Bay Realty Ltd.

SEAVIEW CONDOMINIUM
In the historic James Bay area, walk to town, shopping and the sea. Two bedrooms, large living and dining room. Fully equipped kitchen, 4-pce. bathroom. Wall-to-wall carpets and drapes included. Vendor moving to Ontario. Bargain price only $19,500.
Call JOHN WATSON
386-1341
A. E. LePage Boultbee Sweet Ltd.
1686 Hillside Ave.

WHY PAY RENT?
You can now own a nearly new, one-bedroom, de luxe condominium suite. Close to shops, bus, park and beach. W-W carpets, stove, fridge and drapes. Pleasant view of sea and mountains for only $12,900. Terms. See this now. Call O. SPRINGER 385-8771 (anytime).
BROWN BROS. on Blanshard

$1,600 DOWN
$15,900 for 3-BR unit in Esquimalt. Lowest price available for one-year-old accommodation. Stove, fridge and drapes included. Cheaper than rent. D. B. TAYLOR 386-3231, Block Bros. Realty.

FOR SALE BY OWNER, 2-BEDroom co-op on Beach Drive. Resident caretaker, quiet building, shag in main rooms, near beach. 592-4569, 592-8076.

258 CONDOMINIUMS AND TOWNHOUSES

THE GLEN ALDEN
THE CONDOMINIUM WITH A DIFFERENCE
THIS BEAUTIFUL CONDOMINIUM HAS SUITES FROM $23,000
Downtown Living — Country Quiet
Only 2 Valued Suites Left
—Larger than average two-bedrm. suites
—Sauna
—Top quality construction
—Your Choice of broadloom
—Quiet City Centre location
—Close to all amenities: Banks, schools, medical clinics, shopping, restaurants, antique shops.
OPEN HOUSE
SATURDAY AND SUNDAY
1146 VIEW STREET
FOR INFORMATION PHONE
385-5911

BRAMLEA COURT
118 CROFT ST.
2 Bedroom condominium, walking distance to Town, stove, fridge, W-W carpeting and drapes included. Immediate possession. Asking $18,500.
G. WILLISCROFT K. ROBINSON
386-1341
A. E. LePAGE
BOULTBEE SWEET LTD.
Hillside Shopping Centre

GORDON HEIGHTS TOWNHOUSES
OPEN DAILY
(Not Sunday)
2:30-4:30, 7-9 P.M.
SAT., 1-5:00
Corner of Feltham and Shelbourne. Choose yours now. Spacious 2 or 3 bedrooms. Fireplaces. Private yards. Yes you can trade your present home. PRICED FROM $22,900. ONLY $1,150 DOWN.
JUST LIKE A HOUSE
CITY TRUST, 383-4141

BY OWNER
Large luxury suite in beautiful setting with panoramic view of sea and mountains, 2 bedrooms, 1½ baths. Priced in $40,000 bracket. Shown by appointment only. 383-2689 or 477-5533. No agents please.

PRESTIGE LOCATION, 660

280 ACREAGE FOR SALE AND WANTED

3 ACRES
NORTH SAANICH

McTavish Road (signs on property). Two separate parcels, both with partial views. Both percolate. Now the really exciting part: try $1,000 down on one and $2,000 down on the other, existing first mortgages may be retired at any time without penalty. Firm end prices of $13,500 and $14,500.
BRENT D. EWING
388-6424 (658-5661)
BAYSHORE REALTY LIMITED
512 Fort Street

10 ACRES
A.—Magnificent views over Sooke Harbour and Olympics. Rich bottom land waiting to be cleared. This could be your chance to get with your organic farm. The black 10 acre $19,500 the yellow $17,500. Excellent terms, commute to Victoria.
B.—Still a few 2-2½ ACRE LOTS available in Metchosin in $6-7,000 range. Terms.
DESMOND HOMES
384-8126 478-1227
Pemberton Holmes Ltd.

385 WILDERNESS ACRES
Located at the mouth of Kingcome River, on Kingcome Inlet. Accessible by air or water from Campbell River vicinity. A secluded paradise, fish, wildlife. Approx. 100 acres in natural meadow, the rest mainly Cottonwoods and Hemlock. Ariel photo and maps at 1686 Hillside Ave. Asking $55,000. Call: BETTY SILVER or KAY GOODER — 386-1341.
A. E. LePAGE
BOULTBEE SWEET LTD.
Hillside Shopping Centre

SHAWNIGAN LAKE
3 ACRES MOUNTAIN VIEW
This property is on a quiet dead-end road with power, phone and water supply from a registered spring. Should make nice permanent home site or summer retreat. Priced at $6300. For details contact Walt Hearn, 743-5525, eves. 743-2479.
MALAHAT REALTY LTD.
Box 40, Mill Bay

SAANICH ACREAGE
27 acres of lovely view property, nicely treed, within 8-mile circle tremendous potential for future subdivision, vendor will consider all trades.
ANNEMARIE BOLENDER
477-8653 BLOCK BROS. 477-1841

CASH
For property in the Greater Victoria area including Colwood and Metchosin
KASAPI CONSTRUCTION CO. LTD., 386-6191

LARGE ACREAGE WANTED
Contact Bob Garside, City Trust 383-4141

2 ACRES, COMMANDING SEAview of Sooke basin and mountains. Only $6,950 full price — terms. Ruby Holden, 478-7445 or 478-6669. Goldstream Properties.

5 ACRES NEAR PROSPECT Lake, lightly treed. $19 900. PETER TER VEER, Royal Trust Co., 384-8001 (24 Hrs.) or 479-1588 RES.

ACREAGE FOR SALE?
Large or small, with or without home building lots, etc. Call GEORGE CHAN, the specialist in Land. 386-2955. Mayfair Realty.

WOODED WESTERN SLOPE IN area of quality homes, near Woodwynn Farm, 11.9 secluded acres, $32,000. 592-7351.

285 UP-ISLAND PROPERTIES

HENRY BITTERMAN Ltd.
2700 Government 386-2971

DUNCAN OUTSKIRTS
Quiet living here, on 1¼ acres: 2-bedroom modern home, separate self-contained cottage; workshop, greenhouse, tool shed, and large fish pond. All this for $23,000. Excellent terms.

BUY DIRECT
Nicely treed lot ½ up to 2 acres on paved road, water available. 2 miles north of Mill Bay, near Island Hwy. Price $3,500 and up. $200 down, easy terms.
2 homes — one 3 bedroom, full basement, on 3 acres, drilled well. $23,000.
3-bedroom log home, and carport, with lovely spring-fed trout pond on 2 or 15 acres. Price to be arranged.
Phone W. Boyles
Cobble Hill 743-9378

PARKSVILLE — DUPLEX
Ideal revenue property in this fantastic sunny recreational area. On large sewered lot within city limits. Total of 2500 sq. ft. Each unit has 2 bedrooms, large dining room, kitchen, and living room. One unit rented for $150-mo., other left for purchaser. Clear title. Vendor willing to accept acreage in exchange. Asking only $33,900. CAROL MARTIN 478-5561, TED KER (Parksville) 752-6227. Block Bros.

SHAWNIGAN LAKE DREAM
New 5 bedroom, 3 bathroom, living room. Dining room, breakfast nook, kitchen, game room, sundecks, basement, carport, horse corral, small rifle range, racquet court, telescope tower, fruit trees, park-like grounds on full acre. Beautiful hillside location 4 blocks from Shawnigan Lake. $55,000 terms. No agents. 743-5197.

SCHOONER COVE
.59 acres of high view select property, bordering on park, and fronting on tarred road, water, power, telephone. 10 min. walk to new marina, 14 miles Nanaimo, 9 miles Parksville, $8,500. 592-6438.

290 FARMS FOR SALE AND WANTED

204 ACRES — $50,000
Undeveloped farmland mostly light clearing. Irrigation possibilities, between Courtenay and Campbell River. Details from David Hansen, LMS Homes Ltd., Courtenay, B.C., 334-4424, 338-8939 (Res.).

293 GULF ISLANDS PROPERTIES

HALF ACRE WATERFRONT RETIREMENT INVESTMENT
Just 30 minutes south of Nanaimo, yet offering all the privacy that nature can provide. Coho Cove Estates on B.C.'s famous Gulf Islands, offers ½ to 1 acre choice lots with beach access and free moorage for only $25 down and $25 per month. Only $2,500 buys a park lot with the whispering pines and the tang of the sea. Fish from your doorstep on a half-acre wooded waterfront lot for $64 down and $64 per month. Take the first step now! For brochures and information phone or write Glen Galloway c/o Nanaimo Realty Co. Ltd., Box 518, Nanaimo, B.C. or phone 754-2311 or eves. 758-5537.

Alberni
84-45 Acres $45,000
Zoned for 5 acre lots
On Beaver Creek Rd., 9 mi. north of Alberni and ½ mi. from Stamp Creek Prov. Park. Fairly level, semi-cleared land with 2 creeks. Also suitable for recreational development or dairy and other farming.
Write or call
Mary McGuire
at 386-2911
Shirley Philips' Homefinders, Box 4085 Stn. "A" Culduthel at Douglas St., Victoria, B.C.

GABRIOLA ISLAND LOTS
PRICE $4,500-$5,350
These fine view lots on the south end of beautiful Gabriola Island can be yours for amounts ranging from $4500 to $5350 per lot. The now resident owner may consider trades for what have you for similar value. Excellent for that summer home. For more details re financing or trades please dial Cliff Stretch 479-1667 or 592-3969.
J. H. Whittome and Co.
Royal Oak Branch
4520 West Saanich Rd.
Victoria

SATURNA ISLAND
Lovely waterfront lot (95x308) facing Tumbo Island, overlooking Tumbo Channel. Price $16,500. 656-1154 MR. ELWELL 477-3988
Gordon Hulme Ltd., Sidney

293 GULF ISLANDS PROPERTIES

SALT SPRING ISLAND PARADISE
Your paradise last could be found right here on beautiful 5.51 on St. Mary's Lake. 2 acres plus attractive 3-bedroom home and one bedroom cottage that rents. Your own float and private fishing. Nestled amongst the tall pines. The price is right and you'll be glad you found this retreat. Year round or PAT FORBES 477-1841 or 383-2520. Block Bros.

2.95 ACRES—GALIANO
Nearly 3 acres of nicely treed level land close to beach. Paved Road, Hydro and Telephone. Only $12,500. Further information:
"ARMY" ARMSTRONG
388-4271 RES. 479-2855
J. H.W HITTOME AND CO. LTD.

HOW TO WRITE A GOOD CLASSIFIED ACTION AD

1—IT'S BEST to start your ad with the name of the article or service you have to offer. If you have an apartment, room, etc. for rent, or property for sale; start your ad with the location.

2—BE CLEAR. Readers respond more quickly and favorably when given complete, definite information. Always include the price in your advertisement. Don't allow the reader to speculate.

3—MAKE IT EASY for the reader-prospect to reach you. Always give your telephone number or your name and address. If you do not have regular hours, state a preferred time for the prospect to get in touch with you.

4—PLAY SAFE. You get the greatest reader attention by using consecutive insertions. A six-day order is best and costs less, and you can, of course, stop your ad as soon as you get the results you want. You pay only for the days your ad appeared. Lower yearly rates are available to those who wish to keep their services or products before the public every day.

5—PLACE YOURSELF in the reader's position and ask yourself what you want to know about your offer. The answer you give will make a good Want Ad.

6—GIVE YOUR PROSPECT every inducement you can with good copy. Classified action ad readers have the money and are already interested in buying the merchandise or service you have to offer; the details and information you give are the most important.

7—WANT ADS THAT FAIL TO bring the desired results do so usually, not through a lack of readership, but because they are poorly worded or contain inadequate information.

8—TO PLACE YOUR AD, call 386-2121, your direct line number to fast Want Ad action. A courteous, efficient ad-visor will be glad to help you word and place your order. And remember, Classified Action Ads afford you the most complete coverage. Telephones are open 8:00 a.m. to 5:00 p.m. for you daily, Monday through Saturday call.

386-2121

NOTICE OF APPLICATION FOR CHANGE OF NAME

NOTICE is hereby given that an application will be made to the Director of Vital Statistics for a change of name, pursuant to the provisions of the "Change of Name Act," by me: Catherine Edna Curtis of 983 Southgate Street in Victoria, in the Province of British Columbia, as follows: To change my name from Catharine Edna Curtis to Sarah Fiona Jennet Curtis.

Dated this 7th day of July, A.D., 1972.
Catherine Edna Curtis

NOTICE OF APPLICATION FOR CHANGE OF NAME

NOTICE is hereby given that an application will be made to the Director of Vital Statistics for a change of name, pursuant to the provisions of the "Change of Name Act," by me: Elizabeth Anne Logie of 43 Kingham Place in Victoria, in the Province of British Columbia, as follows: To change my name from Elizabeth Anne Logie to Elizabeth Anne Logie Bayin.

Dated this 5th day of July, A.D., 1972.
Anne Logie

Museum Display Allows Walk Through History

Project 70 opened today — a life-size walking tour through the history of British Columbia.

The project, at the Provincial Museum, worked on for two years by a team of researchers, consists of a series of displays from B.C.'s history, working backwards from the present to the 1700s.

Wilma Wood, the museum educational officer, said the project is named for the plan to continue, and eventually complete it during the 1970s.

FIRST PHASE

The historical section opened today is only the first phase of a four-part permanent exhibit to be built in the museum, she said.

Sections on marine biology, ethnology and archaeology, and natural history will be added to the display during the next eight years.

The theme of the whole museum, said Wood, is ecology. The historical section would emphasize the relationship between civilization in B.C. and the province's ecology, she said.

All the structures in the project are slightly scaled down replicas of real buildings in Vancouver, Victoria and Nanaimo.

BEEN THERE

Wood said details of the models are based on "advice from scholars but also people who have actually done these things."

"B.C. has a very young history," she said, "many of these people are still alive."

She said the story-line attempts to catch the commonplace as well as the extraordinary.

—The project begins in the present and moves backward in time to the discovery of the B.C. coast by Captain George Vancouver.

There's a typical street out of the 1880s featuring the Grand Hotel, complete with a lobby and guest rooms; the North Pacific Saloon, with spitoons and brass railings, and Frank Dann's Sporting Goods (Repairs Neatly Executed).

MINING TOO

Exhibits show fishing, logging and farming as they were in the early days of the province and the hardrock mining display reveals life in Barkerville during B.C.'s goldrush.

There are displays on fur trading and a replica of the Hudson's Bay Co. fort in Victoria.

The project ends with replicas of parts of Captain Vancouver's ship, the Discovery.

RUSTLING REWARD SET

NORTH COWICHAN — A $50 reward was offered by North Cowichan council Wednesday for information leading to the conviction of bow and arrow rustlers who recently killed pigs on a farm here.

Residents in the Herd Road area, about three miles north of Duncan, say they fear for their children's safety because of "armed men roaming their property at night."

Two Injured On Malahat

Two men were injured today when their car left the highway at the top of Tunnel Hill on the Malahat, skidded into the ditch and struck an earth embankment.

Driver Tony Brereton, 21, of Nanaimo, and passenger Jack Charlie, 20, of Duncan, were treated for minor injuries and released from Queen Victoria General Hospital. Another passenger, Ron Austin, 19, of Hazelton, was not hurt.

CMHC Grants Loan To Esquimalt Project

Central Mortgage and Housing Corporation will loan $402,997 for the low-income senior citizens' housing project in Esquimalt, CMHC announced today.

The project, sponsored by the Esquimalt Lion's Club in conjunction with the Senior Citizens' Housing Society, will cost an estimated $708,000 and provide 77 units for low-income senior citizens.

The club provided the initial 10 per cent financing for the project including purchase of the 1½-acre site on Fleming Street behind Lampson Street Park.

The provincial government has provided an additional outright grant of $234,000.

Bill Smith, chairman of the Lion's housing committee, said tenders for construction of the four-story structure will be called this week and the club hopes construction will start by Sept. 1.

Trudeau Switch On Pelletier

OTTAWA (CP) — Prime Minister Trudeau Thursday paid a glowing tribute to State Secretary Gerard Pelletier—two days after saying that Pelletier would hold another portfolio after the next election.

"No minister in my cabinet has done a better job with more skill . . ." Trudeau said, in replying to opposition questions concerning the absence of Pelletier from the Commons.

Patrick Nowlan (PC-Annapolis Valley) had asked whether the minister was staying away because of the prime minister's Tuesday "spanking."

Under the so-called "roster system," Pelletier was to have been in the Commons both Wednesday and Thursday.

Trudeau's remarks about a new portfolio for Pelletier came after complaints that announcements at the July 1 concert on Parliament Hill were entirely in French. Pelletier's department organized the event.

Trudeau apologized for the fact there was no English version of musical introductions during the concert, and he told the Commons Tuesday that "I think I can give . . . the undertaking that after the next election Mr. Pelletier will be in another portfolio."

After Nowlan asked whether Pelletier's absence was related to the "spanking", Trudeau jumped to his feet to say there "appears to have been a misunderstanding" about his remarks.

University Link Seeks U.S. Funds

The U.S. government is being asked for $7.5 million to set up a computer network and an FM radio station linking 14 colleges and universities in B.C. and Washington State, including the University of Victoria.

But UVic president Hugh Farquhar said today the university is not involved in the project at present and Peter Darling, director of the computing centre, said word of it came as news to him.

Prof. Herbert Taylor, dean for research and grants at Western Washington State College in Bellingham, said another element of the scheme would be twice-daily helicopter flights between the three B.C. universities and WWSC.

Planners at WWSC hope to finance the project, called CAN-AM I, for five years with funds obtained through the U.S., office of education or through a separate appropriation. Participating schools would be expected to take over the costs in the sixth year if the project was continued.

The computer network and radio station would enable schools to share computer-assisted instruction and educational broadcasts prepared by leading scholars in various fields.

The helicopter shuttle would allow freer movement of professors, guest lecturers and learning materials among a student population now estimated at 64,000.

Dr. Taylor said he hoped the helicopter service can be put into operation on a trial basis this fall with borrowed machines.

Also participating would be Vancouver City College, Capilano College, Douglas College, all in the Greater Vancouver area, Camosun College in Victoria and Malaspina College in Nanaimo.

Participants on the Washington side would include community colleges in Ferndale, Mount Vernon, Port Angeles, Everett and Edmonds.

Dr. Taylor, who developed the plan with Robert Holz and Dr. Roy Latta of WWSC, said it is supported by Washington's Sen. Warren Magnuson and congressman Lloyd Meeds.

He said that the earliest date funding could be available is September, in which case experimental courses could be operating one year later.

Dr. Taylor said he has won approval of the project from Senior administrators at UBC and the University of Victoria. He said he plans to wait until he has the funds in hand before approaching Simon Fraser, which already has computer links with WWSC.

B.C. Bonds July 24

British Columbia's parity bonds will go on sale July 24 and they should be ordered now, Premier Bennett said today.

"There have been complaints before that people didn't have notice until too late to buy so I am announcing that they will go on sale July 24 and orders should be placed now with your bond dealer, broker or investment house," Bennett said.

He added that the parity bonds had been a "great success" since the province became debt free in 1959.

EXHIBITION PARK ENTRIES

FIRST RACE — Claiming, $1,725, for four-year-olds and up Canadian, six and one-half furlongs:
Hard To Reason (Terry) 120
Pasha Hawks Belle (Arnold) 115
Canadian Blue (no boy) 120
Orbitiba (Leblanc) 110
Second Sitting (Sandoval) 115
Balabatish (Chabara) 120
Fiery Hope McMahon) 120
Sikanni Chief (Furlong) 120
Ocem (A. Smith) 115
Cindys Gift (Cuthbertson) 115

SECOND RACE — Allowance, $1,400, for two-year-olds, nursery course:
Fly N' Drive (Terry) 113
La Belle Rouge (K Smith) 113
Maylinga (Olguin) 113
Udlite (Arnold) 113
Marni Dee (Hamilton) 113
Marishkas Gal (Cuthbertson) 118
Into Orbit (Sandoval) 113

THIRD RACE — Claiming, $1,400, for four year-olds and up, one and one-sixteenth miles:
Set Your Sights (Furlong) 119
Ardens Heir (Blanco) 119
Nowitka (Chabara) 119
White Winter (Terry) 122
Tonga Con (Broomfield) 119
Empire Prince (hamilton) 122
Balabroen (A. Smith) 114
Torrid Tracy (McCowan) 112

FOURTH RACE — Allowance, $2,070, for three-year-olds, six and one-half furlongs:
Rugged Campaigner (Cuthbertson) 122
Altomarsyl (no boy) 119
She Will Orbit (Hamilton) 112
New Governor (Leblanc) 117
Taltos (Arnold) 117
Nicana (A. Smith) 112
Mr. Hardnose (Olguin) 117
Paidi Buck (Wall) 117
Some Dancer (Broomfield) 112

FIFTH RACE — Claiming, $1,840, for three-year-olds, six and one-half furlongs:
Flashy Form (Blanco) 116
Highland Belle (Hamilton) 112
Whistlin Wise (A. Smith) 112
Yorkshire Man (Terry) 114
Ballyshannon (Olguin) 112
Victors Kid (Leblanc) 110
Jimmy McD (Frazier) 112
Magic Miracle (Arnold) 112

SIXTH RACE — Claiming, $2,070, for three-year-olds and up, one and one-sixteenth miles:
Union Valley (Hamilton) 110
Lucky Look (no boy) 115
Magnums Treasure (K. Smith) 115
Royal Jazz (Broomfield) 120
Mernie Lou (Rawson) 110
Island Duchess (Olguin) 110
Sails N Sunset (Hocken) 110
Insistency (Blanco) 110
Buckskin Billy (Cuthbertson) 115
Parliarnons Rigel (McMahon) 115
Also eligible:
Reuben Sandwich (A. Smith) 111

SEVENTH RACE — Claiming, $2,875, for three-year-olds and up, six and one-half furlongs:
Sound Reasoning (Leblanc) 108
Brandy Magic (Cuthbertson) 117
Raclvero (no boy) 115
Open Stock (McMahon) 118
Passo Star (A. Smith) 108
Mr. J. A. D. (Sandoval) 110
Royal Jeep (Wall) 115

EIGHTH RACE — Johnny Longden 6,000, $7,500-added, one and one-eighth miles:
Sky Hunter (McMahon) 112
Shadows Dividend (Arnold) 122
Carry Sabers (Furlong) 107
Canterbury Road (B. Peck) 114
Ataman (A. Smith) 111
Coral Isle (Chabara) 115
Easter Search (Blanco) 108
Hallman (Frazier) 114

NINTH RACE — Claiming, $1,840, for four-year-olds and up, six and one-half furlongs:
Little Magog (Wall) 113
Tomahawk Brave (Terry) 118
Major Act (Cuthbertson) 115
Royal Coral (Shepherd) 115
Lord Ransom (Sandoval) 118
Time for Max (Furlong) 120
Andys Arab (Frazier) 115
Peters Pence (Hocken) 113
Choice Lad (McCowan) 108
Search For Silver (A. Smith) 115
Also eligible:
Gellefly Point (Olguin) 117
Black Orbit (Leblanc) 109
Fleet Eddie (Chabara) 115
Calenamore (Arnold) 110

Silver Threads

Silver Threads' main centre will tour the Vancouver Planetarium Thursday, July 27

The tour will go via Nanaimo, leaving at 10 a.m. and returns at 9:15 p.m. Tickets are now on sale at the centre for $5.85 and include admission to Planetarium show.

Complimentary tickets for the annual Beacon Hill Park picnic are also available for members at the Main Centre.

Following are the senior citizens' events in the Greater Victoria for the coming week:

MAIN CENTRE

Monday: 9 a.m. — Drop In, cards, shuffleboard, pool, library; 1 p.m. — Drop In; cards, library; 7:30 p.m. — whist.

Tuesday: 9 a.m. — Drop In, cards, shuffleboard, pool, library; 1 p.m.— Drop In, cards, library, garden club every third Tuesday; 7:30 p.m.— old-time dance, 50 cents each.

Wednesday: 9 a.m. — Drop In, cards, shuffleboard, pool; 1 p.m. — Drop In, library, cards, chess club; 7:30 p.m. — whist.

Thursday: 9 a.m. — Drop In, cards, shuffleboard, pool, library; 1 p.m. — Drop In, cards, library; 1:30 p.m. — sing-song; 2 p.m. — old time dance.

Friday: 9 a.m. — Drop In, cards shuffleboard, pool, library; 1 p.m. — Drop In, cards, library, bridge; 7:15 p.m. — cribbage.

Saturday: 1 p.m. — Drop In, Library, whist drive; 2 p.m. — chess; 7:30 p.m. — "500" card game.

Sunday: 1 p.m. to 4 p.m. — Drop In, library.

Lunch, weekdays, 11:30 a.m. to 12:30 p.m.; afternoon tea daily from 2 p.m. to 3 p.m.

ESQUIMALT

Monday: 1:30 p.m. — Alley bowling, carpet bowling.

Tuesday: 10 a.m. — Quilting; noon — hot lunch; 1:30 p.m. — carpet bowling, cards.

Wednesday: 1:30 p.m. — whist drive.

Thursday: 11 a.m. to 3 p.m. — picnic, Saxe Point Park.

Friday: 10 a.m. — Quilting, carpet bowling; 1:30 p.m. — Drop in.

Another Better Idea from Ford
Ford MERCURY
'72 Mercury
The Utmost in Luxury and Elegance
SUBURBAN MOTORS

$147,000
EVERY COLOR—MODEL
HONDA
"World of Pleasure"
PEARSON

LUNDS
926 FORT ST.
Owing to the Holiday Last Saturday We Will Hold a Capacity
AUCTION
Tomorrow 9:30 a.m.
FURNISHINGS
RUGS, SUITES
FOR ALL ROOMS
Bunk Beds - Oak Bookcase
Garden and Carpenters' TOOLS
300 lb. Platform Scales, Chain Saw, Powered Band Saw, Bicycles, Luggage, Garden Furniture, Pembroke Bathtub.
MAJOR APPLIANCES
Sit Down Power Mower, Rotary Mowers, Older 35 H.P. Outboard Large Road Race Set.
And Many Small Lots
VIEW
TODAY 9 A.M. to 5 P.M.
Tomorrow From 8 A.M.
LUNDS
386-2308

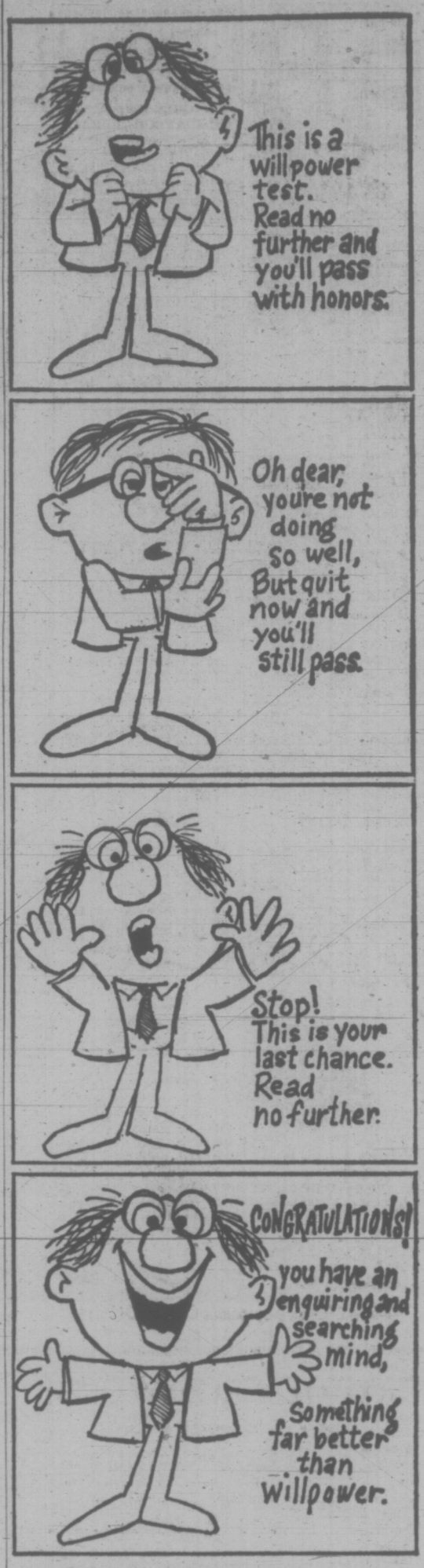

Now for your reward! Turn your enquiring and searching mind to the Want Ads. You'll find bargains galore in just about anything from houses to hamsters and cars to carpets. Check now!

In The
CLASSIFIED PAGES
of
VICTORIA'S
Daily Newspapers

To Place Your Own Classified Ad Just Call
386-2121
Victoria Daily Newspapers Classified Departments

B.C.

MARMADUKE

"This time they gave Marmaduke a prize just to stay outside!"

THE FAMILY CIRCUS

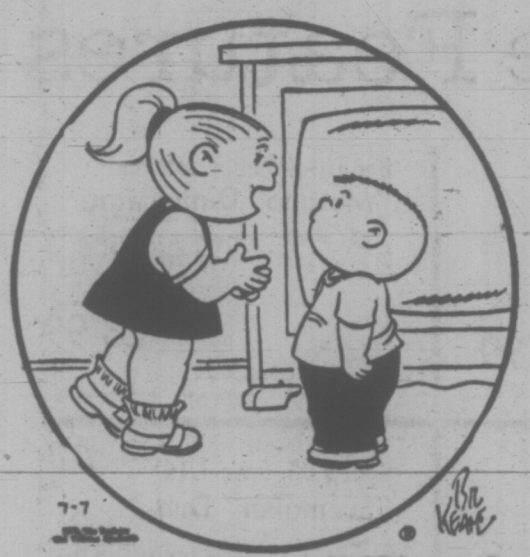

"Before Church Day comes CARTOON day."

GARDENING
hilda beastall

Balcony Plants Need Daily Moisture Dose

Balcony plants in tubs and pots need special care during warm weather, for their environment is totally artificial.

The greatest need of plants above ground level during warm weather is moisture, not only at root level but in the air around them.

The use of a fine misty spray of clear water from an atomizer or other type of hand spray will cleanse and refresh the plants by raising the humidity around them.

Plants at ground level are normally surrounded by soil and other plants, so that whatever moisture is in the soil and plants is drawn out by the warm air into the surrounding atmosphere.

★ ★ ★

When relative humidity goes below 60 per cent as reported in the official weather office broadcast at noon each day, people and plants begin to suffer.

During this past week, humidity has been as low as 40 per cent which means that loss of moisture has needed to be replaced on a regular basis.

Failure to attend to this requirement results in dehydration for plants, animals and humans.

Watering of pots and tubs on apartment balconies is a daily necessity, though it does depend on the size of the containers and whether the plant's roots fill the pot.

The larger the container, the less frequently it will need watering. But, if a large tub is completely filled with roots it also will need daily watering.

★ ★ ★

As with house plants, those in containers on balconies need an interval between waterings for the soil to begin drying, but is should never be dust dry at the root zone.

Water the plants thoroughly. This means slowly and gently pouring water on the soil, not a quick dumping of a small quantity. To prevent excessive loss of moisture by evaporation, spray the foliage with a fine mist of water on alternate days if the plant containers do not show a need for daily replenishing.

Large stones on the surface soil of tubs retards evaporation; but the heat on the sides of the containers penetrates to the soil. Strips of bamboo matting prevent sun from striking the containers and will keep your balcony plants a little happier.

CRYPTIC CROSSWORD

ANSWER TO THURSDAY'S PUZZLE

ACROSS
1 Inflammable
9 Hit
10 Cultivate
11 Wales
13 Dearest
14 Debate
16 Detour
18 Imagine
19 Audit
20 Heirlooms
21 Two
22 Institution

DOWN
2 Net
2 Lacks
4 Malady
5 Animate
6 Leasehold
7 Showed fight
8 Restoration
12 Librarian
15 Triplet
17 Resort
19 Asset
21 Too

CLUES

ACROSS

4 A pithy expression, we hear, will produce breaches of the peace (7).
8 Docked like wealthy gentry (6).
9 A feature of some churches to cause strong feeling (7).
10 He hopes to play the ace! (6).
11 Engagement-rings (6).
12 Break up the joint (8).
18 See 17 Down.
20 A particular aptitude for making money (6).
21 Stop progress by craft (6).
22 Sid returns to act for the show (7).
23 Hand down to father's heir (4, 2).
24 Getting twice in rough sea — that's stupid (7).

DOWN

1 Large-scale photograph — shutters are needed to do it! (5-2).
2 Don't leave in gear (7).
3 Sustenance that continues at regular intervals, one hears (6).
5 Splendid tricks that are aesthetically appreciated (4, 4).
6 Repeated facts in quick succession and made staggering progress (6).
7 Obviously no dissenting party (3-3).
13 Tension after I'd returned to put the bailiffs in (8).
14 Then change the custom to show keenness (7).
15 A mechanical part for one's carriage (7).
16 Is anxious about one kind of dental decay (6).
17 and 18Ac. Expose to a lingering death by hanging? (4, 2, 8).
19 Imprison a fellow author (6).

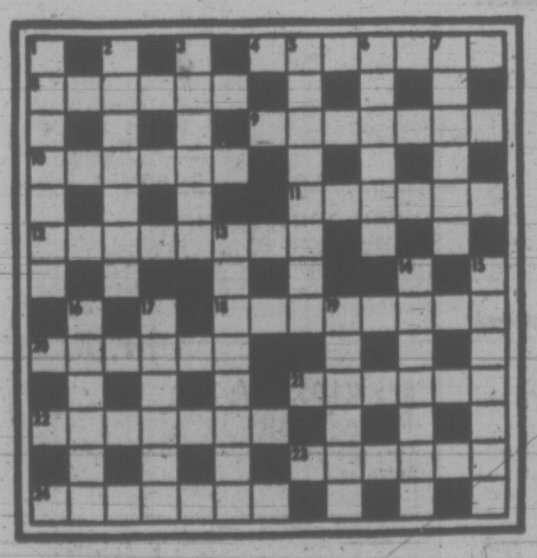

SOLUTION MONDAY

The Bridge Expert

By FRED KARPIN

The fundamental difference between rubber-bridge and duplicate bridge is vividly illustrated in today's deal, which came up in a duplicate game. Every South declarer arrived at a three-notrump contract — and every one of them had a problem on how to play the hand. Had the deal arisen in a rubber-bridge game, none of them would have had any such problem, and all of them would have fulfilled the contract with ease.

Both sides vulnerable. South deals.

NORTH
♠ K Q
♡ 7 6 2
◊ A Q 10 9 3
♣ 8 5 4

WEST
♠ 7 3 2
♡ J 8 4
◊ 6 4
♣ K Q J 10 7

EAST
♠ 8 6 4
♡ Q 10 9 5 3
◊ K 7 2
♣ 9 3

SOUTH
♠ A J 10 9 5
♡ A K
◊ J 8 5
♣ A 6 2

The bidding:

South	West	North	East
1 NT	Pass	3 NT	Pass
Pass	Pass		

Opening lead: King of ♣.

Had the game been rubber-bridge, every South declarer would have perceived immediately that he had nine top tricks: five spades, two hearts, one diamond, and one club. In all probability, each of them would have declined to win West's first and second club leads. The third club lead would then have been taken by South's ace, as East failed to follow suit. The diamond finesse would next been taken in safety. When it would lose to East, South would score an overtrick.

But the approach to the play at duplicate bridge is quite different, since the scoring is on a relative basis, and overtricks are worth their weight in uranium. Upon viewing the dummy, each South declarer would recognize that if West possessed the diamond king, 13 tricks could be made by repeated finesses in diamonds.

The question would be whether to capture the opening club lead and gamble on West's possession of the king of diamonds. In the actual set-up, if the club ace is taken at trick one, and the diamond finesse is tried at trick two, declarer goes down, losing four clubs and one diamond.

If, however, declarer assumes that East has the diamond king, then he will allow West to win the initial club lead. If West started with five clubs, and East possesses the the diamond king, then declarer's winning play would be to capture the second club lead. The diamond finesse would be taken next, losing to East's king. Since East would have no club to return to West, South would now make two overticks.

And so it is easy to perceive why duplicate bridge is a tough game to play. Even on seemingly routine hands, there are always decisions, decisions, decisions.

FIGURES FUN WITH

By J. A. H. HUNTER

"I bought that land," said Mike. "40 acres. An exact square, with one side a side of Tulla Lake."

"Sounds interesting," John commented. "what about your neighbors?"

Mike smiled. "They seem okay, but the lake's the thing. It's a perfect triangle, and the other two sides are sides of two other square estates, one 13 acres the other 17."

What was the area of the lake? Try without finding the square-roots of 17 and 13!

(Answer Monday)

Yesterday's answer: WISER was 10527.

Soviet Tosser Cracks Record

STOCKHOLM (AP) — Janis Luis of the Soviet Union set a world record Thursday night with a javelin throw of 305 feet, 1½ inches.

Jorma Kinnunen of Finland held the former record of 304-1¾, established in 1969.

Luis set the world record in an international track and field event.

PEANUTS

BROOM-HILDA

WIZARD OF ID

APARTMENT 3-G

MISS PEACH

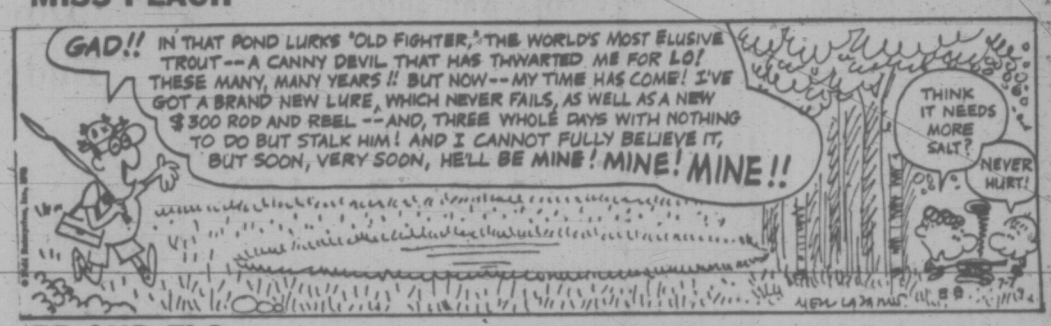

EB AND FLO

POLLY

NANCY

MUTT AND JEFF

MARK TRAIL

EATON'S Bargain Spot Jamboree

Store Information 382-7141

Downtown

SUPER SATURDAY

Opening Hour Specials

On Sale 9:00 a.m. to 10 a.m.
While Quantities Last
Please, No Phone or Mail Orders
Personal Shopping Only

Reg. 4.75
"Je Reviens" Cologne
A 2-oz size of "Je Reviens" Eau de Cologne with a complimentary vial of perfume. A light floral fragrance.
Opening Hour Special, set **2.99**
Perfumes, Main Floor

Reg. 2.59
Trac II Razor
Gillette "Trac II" razor features two blades for a closer shave. Set includes razor plus five cartridges. Limit 2 per customer.
Opening Hour Special, set **1.89**
Toiletries, Main Floor

Reg. 1.45
Long Nose Pliers
6" long nose plier of fully drop-forged steel . . . Case hardened and well tempered for longer service.
Opening Hour Special, each **79c**
Hardware, Lower Main Floor

Reg. 2.98
Foam Chip Pillows
Pillows you'll want for camping and the spare room. Strong patterned cover. Limit of 4 per customer.
Opening Hour Special, each **95c**
Household Linens, Third Floor

Reg. 1.59
Slug and Snail Bait
Corry's original English formula . . . controls pests efficiently. Comes in thrifty 2¼-lb. package.
Opening Hour Special, pkg. **99c**
Garden Shop, Main Floor, Home Furnishings Building

Stock Up and Save
Set of 8 Glasses
Serve up patio and sundeck refreshments in these 9½-oz. glasses. Set of 8 in mixed designs.
Opening Hour Special, set **1.39**
Housewares, Lower Main Floor

Serving Special
Beverage Set
For your own use or for gifts . . . boxed beverage set features 1 large and 6 small cork coasters.
Opening Hour Special, set **99c**
Housewares, Lower Main Floor

Cool Summer Styles
Men's Sport Shirts
Short-sleeve shirts in assorted sizes, patterns, fabrics and colors. Limit of 1 per customer.
Opening Hour Special, each **99c**
Downstairs Budget Store

Reg. 1.79
Girls' Scooter Skirts
Butterfly and plain designs in tricots and knits. All of washable, comfortable cottons. Sizes 7 to 14 years.
Opening Hour Special, each **99c**
Downstairs Budget Store

Reg. 79c to 3.95
Men's Underwear
Clearance of cotton underwear oddments—vests, tee shirts, briefs, drawers. Broken sizes. ALL SALES FINAL.
Opening Hour Special, each **49c**
Men's Wear, Main Floor

Reg. 1.50
"Tee Bird"
Fun for breezy summer days . . . the "Tee bird" gyro flyer, penny-wise price. Limit of 1 per customer.
Opening Hour Special, each **29c**
Toys, Lower Main Floor

Reg. 1.98
Dia Block Tower
An educational toy for tiny tots . . . well constructed, colorful.
Opening Hour Special, each **79c**
Toys, Lower Main Floor

Reg. 89c
Pencil Crayons
8 Colored pencils with brilliant extra thick lead. Made in Canada. Buy several packs to keep the children occupied this summer.
Opening Hour Special, each **29c**
Stationery Main Floor

Reg. 4.97
Kodachrome Movie Film
Super 8 cartridge load Kodachrome movie film. 50 ft. load. Processing included. Limit of 2 rolls per customer.
Opening Hour Special, each **3.67**
Cameras, Main Floor

Fashion Buy!
Women's Shirts
Choose from nylon or polyester tee shirts and shells. Mostly sleeveless, many colors and patterns. Sizes S, M, L.
Opening Hour Special, each **99c**
Downstairs Budget Store

Shop All Day Saturday for these Features

While Quantities Last

5-Piece Set of
Kitchen Knives
The art of cooking requires a good supply of really sharp knives in a variety of sizes. Here's a set of 5 top quality kitchen knives set in wooden handles on a magnetic wooden holder.
Sale, set **5.99**
Housewares, Lower Main Floor

Popular Styling in
Boys' Knit Shirts
Short-sleeve Wallace Beery style, 3-button front with ribbed neckband and cuffs. Durable press blend of 65% polyester/35% cotton. Solid colors of red, mauve, blue or brown. Sizes small, 6-8; medium, 10-12; and large, 14-16. Sale, each
2.39 or **2** for **4.70**
Boys' Wear, Third Floor

Reg. 4.99. Save on
25' Rolled Fencing
18" High for most lawn fencing needs. White and green plastic coating keeps looking fresh longer. Save 1.00 on each 25' you buy.
Sale, roll **3.99**
Garden Shop, Main Floor
Home Furnishings Building

Reg. 2.79, Save 8.50
Coleco Splash Pool
Great fun for the kiddies this summer . . . 8 ft. diameter pool with a heavy gauge vinyl liner, sturdy ⅝" steel supports. 20" depth, 626-gal. water capacity.
Sale, each **19.49**
Toys, Lower Main Floor

For Summer evenings
Patio Torch Fuel
Enjoy long summer evenings longer . . . with plenty of patio torch fuel on hand. 40 fl. oz. at a special price . . . with Citronella added to keep pesky bugs away!
Sale, each **59c**
Hardware, Lower Main Floor

Reg. 15.98, Save 7.49
See-Saw Splash Pool
Removable see-saw in the centre of the pool provides extra fun . . . 60" diameter, molded poly body is just right for the tots in your family. 3-color balloon design.
Sale, each **8.49**
Toys, Lower Main Floor

Reg. 6.99 to 8.00
Pacesetter Clearance
Cotton knit tee shirts and shrinks in stripes and plains, rib knits. V-neck and scoop-neck styles with short or long sleeves as well as sleeveless versions. Sizes S, M, L.
Sale, each **2.99**
Pacesetter Shop, Floor of Fashion

Reg. 5.95, Save 1.51
Aluminum Chair Pads
Foam-filled pads with washable vinyl cover gives extra comfort for patio, sundeck furniture. Orange and yellow floral pattern on avocado background.
Sale, each **4.44**
Draperies, Second Floor
Home Furnishings Building

Reg. 7.99 to 13.00
Women's Summer Shifts
Cool little sleepwear at a cool saving! Sleeveless styles in various easy-care fabrics such as jerseys, cotton blends and Fortrel knits. Broken colors and sizes S, M, L or 10-18 collectively. Sale, each
4.99 to **8.99**
Lingerie, Floor of Fashion

Reg. 12.95, Save 2.96
Lounge Pads
Make your outdoor leisure time more comfortable . . . cover your chaise lounge with this thick foam-filled pad covered in solid colored duck. Various colors, standard size. Sale, each **9.99**
Draperies, Second Floor
Home Furnishings Building

Reg. 99c to 1.50
Boys' Socks
Stock up for summer camp and vacation trips. Variety of colors and white . . . in nylon, wool/nylon, orlon/nylon. Great to wear with shorts. Sizes 7-10, 9-11, 10-12. Sale, pair
66c to **88c**
Boys' Wear, Third Floor

Reg 1.98 to 6.95
Assorted Cushions
Plenty of bright colors to add accent to your living room, den or bedroom. Foam filled, some with velvet covers plus a wide choice of other fabrics. Assorted sizes in the group.
Sale, each **99c** to **4.99**
Draperies, Second Floor
Home Furnishings Building

Downstairs Budget Store

Men's Casual Pants — Perma press polyester/cotton. Assorted sizes, colors. Each **4.99**
Foam Pillows—1-pce. solid foam covered in white broadcloth, zip closed. **2** for **6.99**
Bath Towels—Cotton terry, hemmed ends, Green, pink, blue gold with floral pattern. Each **1.29**
Flannelette Sheets — Tex-made, 80"x100", blue and pink borders. Each **3.69**
Girls' Shortall, Reg. 2.69—Easy-care stretch nylon. Navy, brown, red. S.M.L. Each **1.99**
Girls' Cotton Jumpers — Washable, plain navy or red. 4 to 6x. Each **99¢**
Boys' Tee Shirts—Fortrel polyester/cotton in green or red with white circle pattern. 4-6x. Each **1.19**
Girls' Tee Shirts, Reg. 1.99—Nylon, sleeveless, plains or stripes. 4-6x. Each **69¢**
Boys' "Weegees" Pants, Reg. 3.95 — By G.W.G. Cotton flares or white cord. ½ boxer style. 2-6x. Each **2.99**
Boys' and Girls' P.J.'s, Reg. 1.99—Easy-care cotton in bright designs. 4-6x. Each **1.59**
Girls' Flares — Nylon and Fortrel, elastic waist, plain dark or light colors. 7-14 years. Each **3.29**
Boys' Bathing Trunks, Reg. 99c to 1.79—Stretch nylon, broken sizes, 12 months to 6 years. Each **49¢** to **89¢**
Girls' Tee Shirts, Reg. 1.99 — Easy-care polyester/cotton in red, navy, mauve stripes. 4-6x. Each **1.59**
Young Men's Tank Tops, Reg. 3.49—Polyester/cotton, white red or purple. S.M.L. Each **2.99**
Boys' G.W.G. Flares—Permanent-press, tan or green with contrasting pockets. 7-12. Each **3.99**
Boys' Knit Slacks — Flares, nylon knit in dressy patterns. Broken sizes. Each **5.99**
Women's Briefs—Also bikinis. Plains or prints in broken sizes. Limit of 3 per customer. Each **19¢**
Body Suits—Stretch nylon knit, sleeveless, assorted colors. Broken sizes. Each **4.77**
Women's Sleepwear—Clearance of summer weight baby dolls, shifts in cotton prints. S.M.L. Each **1.69**
Panty Girdles, Substandards — "Magic Lady", in assorted styles. Broken sizes. Some with panty hose holders. Each **1.99**
Women's Jeans—Brushed cotton, zip front. Beige, rose or gold. 8-12 in the group. Each **3.99**
Clearance, Women's Pants—Fortrels, polyesters in assorted styles, colors. Broken sizes, some ½ sizes. Each **6.99**
"Mac Tac" Self-Adhesive Vinyl, Reg. 1.39—Decorator florals and wood grains. Washable, easy to apply. 18"x72". Roll **99¢**
Furniture Throws — Seconds. Cotto nfoam back, washable, floral patterns. Sofa size. Each **7.99**
Chair size. Each **5.99**
Downstairs Budget Store

Damask Tablecloth Sets

So beautiful you'll want to choose a set for yourself, put several away for gift occasions. Shop early Saturday and choose from white, ivory, light blue, light pink, light gold. Each set includes 1 tablecloth size 52"x52" with 4 matching napkins, some boxed, some cello-wrapped. Several decorator designs to choose from.
Sale Set **1.99**
Household Linens, Third Floor

Reg. 9.00 to 11.00
Jeans Round-Up!
Pacesetter Shop's clearance of blue denim favourites in assorted styles. Also two-tone sanded denim with split knees . . . Choice of solid tan, brown, brick and burgundy. Sizes 7 to 15.
Sale, pair **7.99**
Pacesetter Shop, Floor of Fashion

Pre-Recorded
8-Track Tapes
Stock up now on these top quality tapes for your home or car. Good selection of popular songs . . . Shop early for best choice.
Sale, each **2.99**
Records, Main Floor
Home Furnishings Building

Reg. 18.88, Save 3.89
13" Hedgetrimmer
Black & Decker trimmer is light in weight, features a sturdy aluminum housing, single blade, draws 2.0 amps. Make short work of a tiresome garden task.
Sale, each **14.99**
Hardware, Lower Main Floor

3-h.p. Viking 20" Mower
Power rotary mower with 3-h.p., 4-cycle Briggs & Stratton engine. Has 4-position adjustable cutting height and single chute for grass catcher. 3 Only.
Sale, each **75.99**
Hardware, Lower Main Floor

Sturdy Tecomaster
Aluminum Step Ladders
Useful indoors or outdoors . . . these lightweight, easy-to-handle aluminum ladders are great for painting, repair jobs. 3 Sizes to choose from:
5-ft. size. Sale, each **15.99**
6-ft. size. Sale, each **17.99**
7-ft. size. Sale, each **22.99**
Hardware, Lower Main Floor

Reg. 17.88, Save 3.59
Sunbeam Hair Groomer
Here's a grooming special the whole family will use . . . features a scalp massager, works to brush your hair dry and comb it soft. A reliable grooming appliance at a Super-Saturday saving.
Sale, each **14.29**
Small Appliances, Main Floor
Home Furnishings Building

Enhance Your Home!
Silverplated Tea Service
An investment you make now in this beautiful 5-piece tea service will turn into a treasured family heirloom in the future. Rich gadroon design. Price includes a bonus bottle of Goddard's Long Term Silver Polish. Sale, each **59.95**
Silverware, Main Floor
Home Furnishings Building

Beautiful Table Setting
"Morano" Dinnerware
45-Piece dinnerware in fine quality English ironstone. Service for eight, "Morano" pattern only. Elegant enough for everyday use and special occasions.
Sale, set **23.99**
China, Main Floor
Home Furnishings Building

Reg. 3.85, Save 1.16
"Eyemaker" Duo
By Revlon. Fabulash and Fabuliner, a budget-easy way to introduce your eyes to Fabulash mascara and Fabuliner, the automatic eye liner. Sale, set **2.69**
Cosmetics, Main Floor

Reg. 49.95, 9 Only!
Indoor/Outdoor Chairs
Handy whenever and wherever you need extra seating . . . These modernly designed chairs are upholstered in versatile black and red canvas. Sale, each **35.00**
Furniture, Second Floor
Home Furnishings Building

Reg. 34.95, Save 10.00
Magazine Racks
By Roxton . . . a well-known manufacturer of fine furniture. Colonial smoke finish magazine racks help keep your den or living room tidy, adds an accent touch too.
Sale, each **24.95**
Furniture, Second Floor
Home Furnishings Building

Summer Furniture Specials

Reg. 89.99, Save 25.04
Patio Furniture
"Azure" turquoise stain-glass see-through effect crank-style tilting umbrella for your patio. Sturdy multi-laminated vinyl with 4" fringe—for season after season of pleasure.
Sale, each **64.95**

Reg. 179.00, Save 35.00
Four-Seater Swing
Deluxe model features turquoise exterior, canopy of multi-laminated vinyl/nylon, finished with 4" fringe. For comfort there's a 4" solid foam box-edged seat.
Sale, each **144.00**

Reg. 24.95, Save 7.00
Patio Table
42" size . . . white baked enamel finish will provide you with service throughout the outdoor season. Suitable for backyards, sundecks or patios.
Sale, each **17.95**
Furniture, Second Floor
Home Furnishings Building

victoria times
tv week
July 7 to July 14

Mickey Makes TV Comeback!

See Story on Page 5A

Saturday, July 8

8 a.m.
4—Funky Phantom
5—Woody Woodpecker
7—Bugs Bunny
13—Bugs Bunny

8:30 a.m.
4—Jackson Five
5—Pink Panther
7—J. P. Patches
12—Scooby Doo

9 a.m.
4—Bewitched
5—Jetsons
7—Globetrotters
12—Globetrotters

9:30 a.m.
4—Lidsville
5—Wimbledon Championships
7—Hair Bear Bunch
13—Hair Bear Bunch

10 a.m.
4—Curiosity Shop
5—Tennis continued
7—Pebbles and Bam Bam
12—Pebbles and Bam Bam

10:30 a.m.
4—Curiosity Shop
5—Tennis continued
7—Archie's TV Funnies
12—Archie's TV Funnies

ALL TIMES ARE LOCAL

CHANNELS RESERVE RIGHT TO MAKE LAST-MINUTE CHANGES

11 a.m.
3—Lacrosse special
4—Jonny Quest
5—Baseball: Chicago at Cincinnati
6—Lacrosse Special
7—Sabrina
11—News (11:15)
12—Samson and Goliath

11:30 a.m.
2—Lacrosse continued
4—Lancelot Link
5—Baseball continued
6—Lacrosse continued
7—Josie and Pussycats
11—Consumer Report
12—Josie and the Pussycats

12 noon
2—Lacrosse continued
4—American Bandstand
5—Baseball continued
6—Lacrosse continued
7—Monkees
11—Golden Years
13—Monkees

12:30 p.m.
2—Lacrosse Continued
4—American Bandstand
5—Baseball continued
6—Lacrosse continued
7—Convention '72—special
8—Peter's Place
11—Movie: River of Evil
13—Convention '72—special

1 p.m.
2—Golf Tournament
4—Movie: Fury at Furnace Creek
5—Baseball continued
6—Golf Tournament
7—Children's Film Festival
8—Red Fisher Show
11—Movie continued
13—Children's Film Festival
13—Movie: Law and Order

1:30 p.m.
2—Golf continued
4—Movie continued
5—Baseball continued
6—Golf continued
7—Festival continued
8—Under Attack
11—Movie: Showdown at Boot Hill (1:45)
12—Festival continued
13—Movie continued

2 p.m.
2—Golf continued
4—Movie continued
5—Wimbledon Championships
6—Golf continued
7—Lassie
8—Under Attack
11—Movie continued
12—Page 12
13—Movie: Frontier Fury

2:30 p.m.
2—Golf continued
4—Movie: Air Raid Wardens
5—Tennis continued
6—Golf continued
7—Movie: Invasion of Saucer Men
8—Star Trek
11—Movie continued
12—Outlook
13—Movie continued

3 p.m.
2—TBA
4—Movie continued
5—Sports Profile
6—Wrestling
7—Movie continued
8—Star Trek
11—Fishing Hole
12—Farm Show
13—Country Record Corral (3:15)

3:30 p.m.
2—TBA
4—Movie continued
5—Flipper
6—Wrestling
7—Movie continued
8—World Tennis
11—Roller Derby
12—Game Ted Armstrong
13—Record Corral continued

4 p.m.
2—World of Man
4—Nashville Music
5—Movie: Laughter in Paradise
6—World of Man
7—Wagon Train
8—Tennis continued
11—Roller Derby
12—True Adventure
13—Record Corral continued

4:30 p.m.
2—Klahanie
4—Outdoor Sportsman
5—Movie continued
6—Klahanie
7—Wagon Train
8—Wide World of Sports
11—Riflemen
12—Fourth Corner
13—Record Corral continued

5 p.m.
2—Baseball: San Francisco at Montreal
4—Wide World of Sports
5—Movie continued
6—Baseball: San Francisco at Montreal
7—Arnie
8—Wide World of Sports
11—Water World
12—Dick Van Dyke
13—Record Corral continued

5:30 p.m.
2—Baseball continued
4—Wide World of Sports
5—Juvenile Jury
6—Baseball continued
7—News
8—Wide World of Sports
11—Safari to Adventure
12—Arnie
13—Comedy Theatre

6 p.m.
2—Baseball continued
4—Wide World of Sports
5—News
6—Baseball continued
7—News
8—Wrestling
11—Star Trek
12—News
13—Jamboree

6:30 p.m.
2—Baseball continued
4—News
5—News
6—Baseball continued
7—Melba Moore Show
8—Wrestling
11—Star Trek
12—Cade's County
13—Jamboree

7 p.m.
2—Baseball continued
4—Democratic Telethon
5—Anything You Can Do
6—Baseball continued
7—Melba Moore continued
8—Rollin' on the River
11—It Takes a Thief
12—Cade's County
13—Horse Casts

7:30 p.m.
2—Baseball continued
4—Telethon continued
5—Let's Make a Deal
6—Baseball continued
7—Circus
8—Rollin' on the River
11—It Takes a Thief
12—Let's Make a Deal
13—Sign-off

8 p.m.
2—One More Time
4—Telethon continued
5—Emergency
6—Please Sir!
7—All in the Family
8—I Spy
11—Rebel All-Stars
12—All in the Family

8:30 p.m.
2—Update
4—Telethon continued
5—Emergency
6—Jacques Cousteau
7—Mary Tyler Moore
8—I Spy
11—Buck Owens
13—Bill Cosby

9 p.m.
2—Olympiad
4—Telethon continued
5—Movie: Topaz
6—Jacques Cousteau
7—Dick Van Dyke
8—Movie: Privilege
11—Movie: Between Time and Eternity
12—Movie: Glory Guys

9:30 p.m.
2—African Album
4—Telethon continued
5—Movie continued
6—Jason King
7—Mission: Impossible
8—Movie continued
11—Movie continued
12—Movie continued

10 p.m.
2—Tommy Banks
4—Telethon continued
5—Movie continued
6—Jason King
7—Mission: Impossible
8—Movie continued
11—Movie continued
12—Movie continued

10:30 p.m.
2—Tommy Banks
4—Telethon continued
5—Movie continued
6—TBA
7—News
8—Movie continued
11—Movie continued
12—Movie continued

11 p.m.
2—News
4—News
5—Movie continued
6—News; Movie: Privilege (11:15)
7—Movie: Chalk Garden
8—News
11—Roller Derby
12—Movie: A Certain Smile (11:05)

11:30 p.m.
2—Movie: Trunk to Cairo (11:35)
4—Democratic Telethon continued
5—News; Movie: Iron Mistress (11:45)
6—Movie continued
7—Movie continued
8—Movie: Summer and Smoke
11—Roller Derby
12—Movie continued

12 midnight
2—Movie continued
4—Telethon continued
5—Movie continued
6—Movie continued
7—Movie continued
8—Movie continued
11—News; Sports
12—Movie continued

12:30 a.m.
2—Movie continued
4—Telethon continued
5—Movie continued
6—Movie continued
7—Movie continued
8—Movie continued
12—Movie continued

Television Questions and Answers

By RICHARD K. SHULL

Q: What happened to the man who played The Virginian? I haven't seen him in anything else since the show went off.—J.W.K.

A: That's a classic case in which TV does not necessarily make one famous. Consider that for nine years he played the title role in a weekly 90-minute program which enjoyed respectable ratings, yet today his name, if anyone can remember, can't sell 10 tickets without a subtitle identifying him to the series. James Drury had the role.

Q: How old is Alfred Hitchcock and will he make any more movies?

A: He'll be 72 on Aug. 12 and yes, he has another ready for release. Hitchcock has no plans to quit.

Q: What is Raymond Burr's real name?—J.C.

A: Would you believe, Raymond Burr?

Q: On McMillan and Wife, Susan St. James was obviously pregnant in the last episode. Now we were wondering whether there'll be a baby on the show when it resumes next fall, or are we supposed to overlook that little detail?—E.F.D.

A: The idea of writing Susan's real-life pregnancy into the show was kicked around, then rejected. There'll be a quick explanation in the first installment next fall, but no baby on the show.

Q: When Sandy Duncan comes back with her show next fall, what other Saturday night show will be moved to make room for her? I think she's great.—C.C.

A: Sandy's new show will be on Sundays starting in September. CBS also is shifting Dick Van Dyke's show on Sundays, attempting to spread its Saturday night success of the past season over two nights next season.

Q: Actor Tom Ewell has joined Search for Tomorrow and we are trying to recall what movie we saw him in years ago with Marilyn Monroe. Can you help us?—H.R.

A: The Seven Year Itch was the comedy that co-starred Ewell and Miss Monroe.

Q: Will there be any other co-stars in next season's Medical Centre other than James Daly and Chad Everett?—N.S.

A: No new co-stars, but Jayne Meadows and James Shigeta will be regular performers on that popular CBS series.

Dine With Delight
Anytime of the Night With Donuts
OPEN 'TIL 9 P.M.
DONUT HOUSE
726 Johnson St.

CABLE 10 CABLEVISION
VICTORIA'S Community Channel
8 P.M. to 10:30 P.M.
Monday, July 10 Through Friday, July 14

TIME	MONDAY	TUESDAY	WEDNESDAY	THURSDAY	FRIDAY
8:00	B.C. Trails	Old Country Soccer, Celtic vs. Aberdeen	Tax Reform '72	Floral Creations —Rosemary Wormald	Arts Calendar
8:30	B.C. Trails	Empty Hand	Victoria Outdoorsman (Al Playfair)	You and the Law	Project — Travel
9:00	National Film Board	Outlook with Helen Betrabe	Cablevision Special: Canadian Armed Forces Day Highlights at Esquimalt	Canadian Forces Pacific	Cablevision Special (repeat) Swiftsure Yacht Race '72
9:30	Connections (One Hour, Signoff at 10:30)	Outlook (Con't) —Helen Betrabe	Project Travel	Tunisian Victoria (one hour, signoff at 10:30)	
10:00	No Programming	Island Hobbyist (model aeroplanes)	Yesterday Town		Old Country Soccer, Celtic vs. Aberdeen

NOW!
YOUR OWN 24-HOUR
Answering Service with
RECORD-O-FONE

382-9134 ANYTIME
ROSSON ENTERPRISES LTD.

SPORT HIGHLIGHTS

SATURDAY

Wimbledon Championships: 9:30 a.m., 2 p.m. (5).

Lacrosse: 11 a.m. (2, 6). Senior "A" West Final.

Baseball: 11:15 a.m. (5). Chicago Cubs vs. Cincinnati Reds.

Golf Tournament: 1 p.m. (2, 6). The Canadian Open, third round.

Tennis: 3:30 p.m. (6). John Alexander and Phil Dent vs. Ray Ruffels and Bob Carmichael.

Wide World of Sports: 4:30 p.m. (8), 5 p.m. (4). World Championship Chess Tournament, track and field.

Baseball: 5 p.m. (2, 6). San Francisco Giants vs. Montreal Expos.

SUNDAY

Golf Tournament: 12 noon (2, 6). The Canadian Open, final round.

AAU International Champions: 12 noon (7, 12). Swimming; track and field.

Tennis: 1:30 p.m. (7, 12). Ken Rosewall vs. Mark Cox.

Monday

Track and Field: 8 p.m. (4). Men's Olympic trials.

Wednesday

Baseball: 5 p.m. (2, 6). San Diego Padres vs. Montreal Expos.

MOVIES

Friday

A Man Called Gannon (xx). On 8 at 8. A made-for-TV western starring Tony Franciosa who plays Gannon, a drifter cowhand who becomes involved in a range war after signing on with a woman rancher. Supporting cast includes Michael Sarrazin and Susan Oliver.

Matchless (xxx). On 5 at 8:30: A tongue-in-cheek spy thriller with a dash of fantasy. Our super-hero Perry "Matchless" Liston (played by Patrick O'Neil) has a magic ring that can make him invisible. Good international supporting cast with Ira Furstenberg, Donald Pleasence and Henry Silva.

Los Olividados (xxxx). On 9 at 8:30. A relentless study of squalor and neglect. Los Olividados (the forgotten ones) are Pedro and Jaibó, slum children of Mexico City. Director Luis Bunuel (Belle de Jour) uses violent and — at time sadistic — scenes to illustrate the horror of their meaningless lives on the street. Cannes Film Festival awards went to Bunuel and photographer Gabriel Figueroa (The Night of the Iguana) for this 1950 film.

The Family Jewels (xx). On 12 at 9. Jerry Lewis mugs his way through seven characterizations in this madcap tale of a child heiress seeking a foster father.

Man On the Flying Trapeze (xxx). On 11 at 11. A 1935 W. C. Fields comedy about a henpecked husband who gets into a peck of trouble while trying to elude his in-laws, his wife and his boss.

To Each His Own (xxx). On 12 at 11:05. Olivia de Havilland won an Oscar for her 1946 performance as a mother who encounters her grown son years after giving him up for adoption. Supporting cast includes John Lund and Mary Anderson.

A Man Called Gannon (xx). On 6 at midnight. (See earlier this evening for details.)

Calling Bulldog Drummond (xxx). On 4 at 1. Top-flight mystery as Scotland Yard sends for super-sleuth Bulldog Drummond to help solve a series of robberies. Good cast with Walter Pidgeon and Margarent Leighton.

The Bravados (xx). On 12 at 1:05. Gregory Peck stars as a stoic rancher who methodically tracks down the four outlaws he believes murdered his wife. Co-starring in this 1958 western are Joan Collins, Stephen Boyd and Albert Salmi.

It Conquered the World (x). On 7 at 1:10. Science-fiction melodrama with Peter Graves (before he made it on Mission Impossible).

OLIVIA de HAVILLAND
. . . on 12 at 11:05

Saturday

River of Evil (x), on 11 at 12:30. A lumbering West German-made adventure about a girl who journeys into the Amazon wilderness hoping to unravel the mystery of her father's death.

Fury at Furnace Creek (xx), on 4 at 1. Victor Mature and Coleen Gray star in this 1948 western adventure about a silver mine and an Indian massacre.

Showdown at Boot Hill (x), on 11 at 1:45. Routine western adventure starring Robert Hutton.

Air Raid Wardens (xxx), on 4 at 2:30. For fans of Laurel and Hardy, this 1943 relates a madcap tale about two bumbling buffoons who become air raid wardens and set out to save the civilian world. Stan Laurel, Oliver Hardy, Edgar Kennedy and Jacqueline White.

Key to Ratings:
Excellent XXXX
Good XXX
Fair XX
Poor X

Invasion of the Saucer Men (xx), on 7 at 2:30. Science-fiction adventure.

Laughter in Paradise (xxxx), on 5 at 4. A screamingly funny English-made comedy about four people who have to perform impossible stunts if they are to collect an inheritance. Excellent cast with Alastair Sim, George Cole and Fay Compton.

Topaz (xxx), on 5 at 9. Excellent spy drama based on the Leon Uris best-seller about cold war espionage. The plot hinges on the defection of a Soviet official in Copenhagen and the repercussions caused by this event in Washington, New York, Paris and Havana. Good international cast with Frederick Stafford, John Forsythe, Dany Robin and John Vernon.

Priviledge (xxx), on 8 at 9. British director Peter Watkins' look into a society in which a pop singer works a Svengali influence over youth. Good cast with Paul Jones, Jean Shrimpton and Mark London.

Between Time and Eternity (xx), on 11 at 9. A teary drama about a woman with an incurable brain disease who leaves her husband for an affair with a Mediterranean fisherman. Cast includes Lili Palmer, Carlos Thompson and Willy Birget.

The Glory Guys (xx), on 12 at 9. Western adventure featuring the Cavalary vs. Indians and the inevitable romantic traingle starring Tom Tryon, Harve Presnell and Senta Berger.

The Chalk Garden (xxxx), on 7 at 11. Superior drama with an excellent cast! It's a tender story of a governess who tries to provide the love her charge, a 16-year-old disturbed girl needs so badly. Sensitively written and directed with a fine cast including Deborah Kerr, Hayley Mills, John Mills and Dame Edith Evans.

A Certain Smile (xx), on 12 at 11:05. From the Francoise Sagan novel about a young girl's romantic adventures with a suave middle-aged Frenchman and a rebellious youth. Starring in this 1958 melodrama are Rosanno Brazzi, Joan Fontoine, Bradford Dillman and Christene Carere.

Privilege (xxx) on 6 at 11:15. (See earlier this evening for details.)

Summer and Smoke (xxxx), on 8 at 11:30. Sombre, powerful Tennessee Williams drama about a lonely spinster in a small Mississippi town. Geraldine Page gives a haunting, flawless portrayal, repeating her stage triumph. An equally competent supporting cast includes Laurence Harvey and Rita Moreno.

Trunk to Cairo (xx), on 2 at 11:35. Audie Murphy and George Nader star in this 1966 espionage drama.

The Iron Mistress (xx), on 5 at 11:45. Action filled adventure yarn about Jim Bowie, whose primary claim to fame was a special knife he had made which became known as the 'Bowie Knife.' Good cast with Alan Ladd and Virginia Mayo.

GERALDINE PAGE
. . on 8 at 11:30

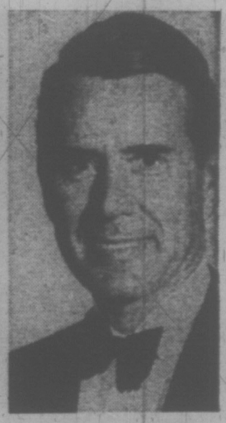

JOHN FORSYTHE
. . on 5 at 9

SPECIALS

Friday

Living End. On 7 at 9. Pro football is the focus in the first of three unsold comedy pilots telecast tonight. Lou Gossett plays an aging end who fears he will be sidelined by exposure to his wife's measles. (30 Mins.)

Oh Nurse! On 7 at 9:30. The humor in this pilot springs from the frustrations of live-in student nurses. (30 Mins.)

Singles On 7 at 10. This pilot has Laugh-In's Ruth Buzzi and Michele Lee as working girls on an extraordinary project: the rehabilitation of a bumbling burglar. Good supporting cast with John Byner, Henry Jones and Jerry Fogel.

Saturday

What's a Convention All About? On 7 and 12 at 12:30. A young people's guide to next week's Democratic National Convention. In Miami Beach, host Walter Cronkite explains how delegates are chosen, how the nominations and final voting take place, and caucus and bandwagon. (30 mins.)

Democratic National Telethon On 4 at 7. An army of celebrities mans the telephones and the stage to replenish the Democrats campaign chest. (the party needs to raise about nine million dollars) . . . Laugh-In producer Carolyn Raskin put together this 18½ hour marathon effort, which originates from Hollywood. Among the stars scheduled to appear . . . Lauren Bacall, Milton Berle, Henry Fonda, Lorne Greene, Gene Hackman, Shirley MacLaine, Carl Reiner, Warren Beatty, Cloris Leachman, Debbie Reynolds, Andy Williams and many, many more. (Live til Sunday at 6 p.m. approx.).

Olympiad On 2 at 9. Olympics past and present are examined in this series of six programs previewing the 1972 Summer Olympics in Munich. Tonight: The Ancient Games — a history of the Olympiad from 776 B.C. to A.D. 394, when they were discontinued by Emperor Thodosius I of Rome. (30 mins.)

HONDA
URGENTLY NEEDS
TRADES
"World of Pleasure"
PEARSON

TAYLOR NOOKS
SALES CORP. LTD.
CUSTOM BUILT BREAKFAST NOOKS
FREE ESTIMATES
PHONE ANYTIME
384-0912

Rent or
Rent to Own
1972 COLOR TV
TV
TV
ZENITH
FLEETWOOD
PHILCO
PANASONIC
HITACHI
STEREO Hi Fi
STEREO Hi Fi
$20.00 A MONTH
1972 COLOR TV SETS
As Low as $16.00* per month
IMMEDIATE DELIVERY
CALL NOW
385-2435
STEREO and Components
As low as $8.00* per month
24 HOUR TELEPHONE SERVICE
1821 COOK ST.
Open Friday 'til 9
Mais
CALL 385-2435
For TV or Stereo Rental Information
Furniture and Appliances
"We do sell for LESS . . . out of the high rent district."

Sunday, July 9

8 a.m.
4—Democratic Telethon continued
5—With This Ring
7—Day of Discovery
12—Day of Discovery

8:30 a.m.
4—Telethon continued
5—The Answer
7—Oral Roberts
10—News; Sports (8:45)
12—Page 12

9 a.m.
4—Telethon continued
5—Insight
7—Tabernacle Choir
11—Old Time Gospel Hour
12—Anchor

9:30 a.m.
4—Telethon continued
5—John Leffler; Davey
6—Sacred Heart
7—Dimension '72
9—Sacred Heart
11—Gospel Hour
13—Cathedral of Tomorrow

10 a.m.
4—Brainsville
5—Eight Lively Arts
6—Oral Roberts
7—News Conference
9—Oral Roberts
11—All American Kids
12—Cathedral of Tomorrow

10:30 a.m.
4—Issues and Answers
5—Gardening
6—Italian Panorama
7—Face the Nation
9—Italian Panorama
11—Hour of Power
13—This Is Your Bible

ALL TIMES ARE LOCAL

CHANNELS RESERVE RIGHT TO MAKE LAST-MINUTE CHANGES

11 a.m.
4—Democratic Telethon continued
5—Community Workshop
6—It Is Written
7—Look Up and Live
9—It Is Written
11—Hour of Power
12—Channel 12 Preview

11:30 a.m.
4—Telethon continued
5—Wunda Wunda
6—Garner Ted Armstrong
7—Outdoors
9—Garner Ted Armstrong
11—Travel Film
12—Face the Nation

12 noon
3—Canadian Open Golf
4—Telethon continued
5—Catch a Wish
6—Canadian Open Golf
7—Amateur Athletics
9—Crossroads
11—Scenario for the 70s
13—Amateur Athletics

12:30 p.m.
3—Golf continued
4—Telethon continued
5—Mr. Wizard
6—Golf continued
7—Athletics continued
9—A Nice Mix
11—Rex Humbard
13—Athletics continued

1 p.m.
3—Golf continued
4—Telethon continued
5—Meet The Press
6—Golf continued
7—Athletics continued
9—Doctor in the House
11—Rex Humbard
13—Athletics continued
13—Movie: Range War

1:30 p.m.
3—Golf continued
4—Telethon continued
5—Meet The Press
6—Golf continued
7—CBS Tennis Classic
9—Outdoor Sportsman
11—I Believe In Miracles
12—CBS Tennis Classic
13—Movie continued

2 p.m.
3—Golf continued
4—Youth in Agriculture
5—Meet the Press
6—Golf continued
7—Kid Talk
9—Album TV
11—Voice of Calvary
12—Movie: Run For Your Money (2:05)
13—Movie continued

2:30 p.m.
3—Golf continued
4—Human Dimension
5—Meet The Press
6—Golf continued
7—Movie: Mardi Gras
9—Movie: Riot in Cell Block 11
11—The Saint
12—Movie continued
13—Movie: Outlaws of Boulder Pass

3 p.m.
3—Summer Man Alive
4—What's New in School
5—Comment
6—Crossroads
7—Movie continued
9—Movie continued
11—Saint continued
12—Movie continued
13—Movie continued

3:30 p.m.
3—Country Canada
4—Encounter
5—High Road to Danger
6—Album TV
7—Movie continued
9—Movie continued
11—Laredo
12—Movie continued
13—Movie continued

4 p.m.
3—World We Live In
4—Action: Inner City
5—People Power
6—Movie: Riot in Cell Block 11
7—Movie continued
9—Horst Koehler
11—Sesame Street
11—Laredo
12—Kid Talk
13—Revival Fires

4:30 p.m.
3—Gardening
4—Celebrity Bowling
5—People Power
6—Movie continued
7—Challenging Sea
9—Question Period
11—Sesame Street
11—Big Valley
12—Animal World
13—True Story

5 p.m.
3—TBA
4—Democratic Telethon Wrap-Up
5—Convention Preview
6—Movie continued
7—Oscar Hammerstein Special
9—Untamed World
11—Mister Rogers
11—Big Valley continued
12—My World and Welcome to It
13—Patterns for Living

5:30 p.m.
3—Audubon Wildlife
4—Telethon continued
5—Convention Preview continued
6—Eddie's Father
7—Hammerstein Special continued
9—Eddie's Father
9—Electric Company
11—Animal World
12—My Three Sons
13—Sacred Heart

6 p.m.
3—World of Disney
4—Challenge
5—News
6—News
7—Campaign '72
9—News
9—Zoom
11—Movie: Sex and the Single Girl
12—Campaign '72
13—Insight

6:30 p.m.
3—World of Disney
4—News
5—News
6—Odd Couple
7—Campaign '72 continued
9—Odd Couple
9—Convention '72 Special
11—Movie continued
12—Campaign '72 continued
13—Bible Answers

7 p.m.
3—Rovers
4—National Geographic
5—Wild Kingdom
6—Rovers
7—N.Y.P.D.
9—Room 222
9—Convention Special continued
11—Movie continued
12—Melba Moore Show
13—Horse Racing

7:30 p.m.
3—The Super
4—National Geographic
5—Disney
6—The Super
7—Movie: Five Million Years To Earth
9—Mod Squad
9—Convention Special continued
11—Movie continued
12—Melba Moore continued

8 p.m.
3—Justice
4—Convention '72 Special
5—Disney
6—Justice
7—Movie continued
9—Mod Squad
9—Firing Line
11—Movie continued
12—Mannix

8:30 p.m.
3—Justice continued
4—Convention Special continued
5—Jimmy Stewart
6—Justice continued
7—Movie continued
9—Kreskin
9—Firing Line
11—Travel Film
12—Mannix

9 p.m.
3—The Odyssey
4—Movie: Smoky
5—Bonanza
6—The Odyssey
7—Movie continued
9—W5
9—Masterpiece Theatre
11—Scenario of the 70s
12—Movie: Follow That Dream

9:30 p.m.
3—Odyssey continued
4—Movie continued
5—Bonanza
6—Odyssey continued
7—Cade's County
9—W5
9—Masterpiece Theatre
11—Ask Your Doctor
12—Movie continued

10 p.m.
3—One Northern Summer
4—Movie continued
5—Bold Ones
6—One Northern Summer
7—Cade's County
9—Mannix
9—Evening at Pops
11—News
12—Movie continued

10:30 p.m.
3—Weekend
4—Movie continued
5—Bold Ones
6—Weekend
7—Towards the Year 2000
9—Mannix
9—Evening at Pops continued
11—Garner Ted Armstrong
12—Movie continued

11 p.m.
3—News
4—News
5—News
6—News; Movie: Summer and Smoke
7—News
9—News
11—News; Signoff
12—Movie continued; News

11:30 p.m.
3—Movie: Hands Across the Table (11:35)
4—Movie: Johnny Cool
5—Twilight Zone
6—Movie continued
7—Movie: Subterraneans
9—Journal International
12—Movie: Subterraneans

12 midnight
3—Movie continued
4—Movie continued
6—Movie continued
7—Movie continued
9—Wrestling (11:45)
12—Movie continued

12:30 a.m.
3—Movie continued
4—Movie continued
6—Movie continued
7—Movie continued
9—Wrestling
12—Movie continued

MOVIES

Sunday

A Run For Your Money (xxx), on 12 at 2:05. Delightful English-made comedy about two Welsh coal miners who win a trip to London and the complications that ensue when they arrive in the big city. Excellent cast with Alec Guinnes and Donald Houston.

Mardi Gras (xx), on 7 at 2:30. Pat Boone, Tommy Sands, Christene Carere star in this romantic musical set during Mardi Gras in New Orleans.

Riot in Cell Block 11 (xxx), on 5 at 2:30 and 6 at 4. Exciting and well-played prison drama. Neville Brand does an excellent job in portraying a convict who instigates a riot and plans an escape.

Sex and the Single Girl (xx), on 11 at 6. An excellent cast buoys up this lightweight comedy as Helen Gurley Brown's best-seller is turned into a romantic spoof. Tony Curtis, Natalie Wood, Henry Fonda and Lauren Bacall.

Five Million Years to Earth (xx), on 7 at 7:30. A Martian spaceship unearthed in London sparks excitement in this 1967 English-made sci-fi thriller that won praise from the critics for its special effects.

Smoky (xxx), on 4 at 9. Will James' poignant classic about a cowboy and the wild stallion he tamed. The last version (1946) of this movie starred Fred MacMurray and Anne Baxter but this one, made in 1966, is much smoother. Cast includes Fess Barker, Diana Hyland and Katy Jurado.

Follow That Dream (xx), on 12 at 9. Strictly for Elvis Presley fans is this 1962 comedy about a group of hillbilly homesteaders who settle in a small Florida town. Supporting cast includes Arthur O'Connell and Joanna Moore.

Summer and Smoke (xxxx), on 6 at 11:15. Sombre, powerful Tennessee Williams drama about a lonely spinster in a small Mississippi town. Geraldine Page gives a haunting, flawless portrayal, repeating her stage triumph. An equally competent supporting cast includes Laurence Harvey and Rita Moreno.

Johnny Cool (xxx), on 4 at 11:30. A 1963 crime drama and murder. Good cast with Henry Silva and Elizabeth Montgomery with cameo appearances by Sammy Davis Jr., Mort Sahl and Joey Bishop.

The Subterraneans (xxx), on 7 and 12 at 11:30. Somewhat dated now is this 1960 film version of Jack Kerouac's novel about San Francisco beatniks. Starring in this drama are George Peppard, Leslie Caron and Roddy McDowall.

Hands Across the Table (xx), on 2 at 11:35. Carole Lombard and Fred MacMurray star in this 1935 comedy about a manicurist who is determined to marry a rich man.

SPECIALS

Convention Preview. On 5 at 5. John Chancellor and David Brinkley are the co-hosts in Miami Beach for Democratic Convention coverage. Included in this report is a look at security arrangements, a tour of the convention hall and its elaborate communications network. (60 mins.)

Anatomy of a Convention. On 9 at 6:30. A behind-the-scenes look at the 1972 Democratic National Convention with hosts Sander Vanocur and Robert MacNeil. (90 mins.)

Phyllis Plays Concert Piano

SAN FRANCISCO (AP) — Stand-up comedienne Phyllis Diller is sitting down these days — at a concert grand piano, with an entire symphony orchestra to lend her support.

The platinum blonde with the raucous laugh and boisterous voice is appearing as guest pianist with noted symphonies during a country-wide tour.

PHYLLIS DILLER

During an appearance in San Francisco, her latest stop, Miss Diller tossed off one-liners and mugged outrageously for the audience, sometimes peering at it through opera glasses, while awaiting cues from the orchestra.

When the cues came, the jokes stopped and Beethoven's Concerto No. 1 in C Major began.

The 55-year-old comedienne, studied piano for 17 years, including three years at a Chicago conservatory.

She said returning to the piano was strictly an accident. "The Pittsburgh Symphony asked me last year whether I would like to do a pops concert," she said.

"They had in mind the fright wig and the whole comedy act. But nobody told me that.

"I took it for granted that if you're playing with the symphony, you play some music. It must have been OK because it led to 13 other symphony bookings."

She has appeared since with the Dallas, Houston, Seattle and San Fancisco symphonies, and will soon play at Detroit, Vancouver, Cincinnati, Denver and Milwaukee.

GROWING PAINS? . . . RAISE THE ROOF!!
NEW HOME—AT THE OLD ADDRESS
HOME IMPROVEMENTS
Why wait? — We Offer You Quality and Economy
REMODEL—REBUILD—REPAIR
● Patios ● Second Storeys
● Car Ports ● Insulated Stucco
MAPLE LEAF
SUPPLIERS AND CONTRACTORS
1452 EDGEWARE PHONE 384-2723, 384-0797
"Serving Victoria for 25 Years"

BIX PAINT VARNISH REMOVING
We Strip — You Finish
SPECIALTY FINISHERS
382-4612

Disney Character Revived For TV

By VERNON SCOTT

HOLLYWOOD (UPI) Mickey Mouse is enjoying a comeback, an unheard of situation among animated cartoon characters.

Live actors spend half their careers making comebacks. What with face lifts, a spectacular role, nostalgia, the flesh and blood performer is prey to changes in acting style and public taste.

But Mickey faded almost 20 years ago according to producer-director Ward Kimball of Walt Disney Productions.

And it is Kimball who is responsible for Mickey's comeback on the tube.

Mickey is, more or less, the star of The Mouse Factory, a mid-season syndicated show seen in 37 major markets. Kimball is the producer.

"I see Mickey's return to popularity as part of the trend toward reviving nostalgia," said Kimball, a wry little man who has been at the studio since 1934.

"But kids like Mickey and they know nothing about nostalgia. Funny thing about Mickey. An infant 9 months old will reach for a Mickey doll and turn down a pink rattle or a Snoopy doll."

If Mickey has so much appeal, Kimball was asked, why did he nosedive so badly in the past 20 or 30 years?

"That's easy to explain," he replied. "I made a study of it in 1968 when we celebrated Mickey's 40th anniversary.

"In the old days of cartooning the characters didn't have much relationship to reality. You could put almost anything into animation and the public accepted it.

"But who ever heard of a four-foot-tall mouse? That was the problem. Donald Duck, Goofy, Pluto, Clarabelle Cow and all the rest were drawn to scale. They were believable because they were of a relative size.

"Then along comes a mouse as big as they are and it stopped working.

"The more we got into reality, the more Mickey became an abstraction. When our pictures began to use psychology and realistic stories Mickey Mouse became an outcast.

"His roles grew smaller and smaller. We haven't done any animation on Mickey since the lead-ins for the old 'Mickey Mouse Club shows.

"The studio hasn't done a short subject on Mickey since 1948 or 1949."

Although Mickey has become little more than a trademark for Disney Productions, Disneyland and Disneyworld, the little mouse with the piping voice is still popular in merchandising.

The new fad for Mickey Mouse watches remains unabated after nearly three years. Mickey Mouse dolls in plastic, rubber and stuffed cloth are still favorites of youngsters at the two Disney parks.

"Mickey is the symbol for The Mouse Factory, too," Kimball said.

"He appears in animated form and in the Mickey Mouse suit mingling with the guest stars on the show. We were delighted that so many top comedians agreed to appear on the show with our characters.

"The show was put together in a hurry, but we managed to get Jonathan Winters, Wally Cox, Pat Buttram, Joanne Worley, Charles Nelson Reilly, Phyllis Diller, Don Knotts and a lot of others.

"Next year we're going to use more of the cartooned versions of the characters because the costumed characters aren't as believable."

Kimball and the Disney people have been delighted — and astonished — at the high ratings of The Mouse Factory. They don't doubt for a minute that old trademark Mickey is the key to its success.

WILE E. COYOTE the brave, brainy, bold cartoon character who plays second fiddle to a bullet-like bird in CBC-TV's comedy series The Bugs Bunny Road Runner Show seen Saturdays at 5 p.m. on Channel 2 and 6.

Culpepper Movie Director Exposes Old West Myths

By VERNON SCOTT

HOLLYWOOD (UPI)—"All right, Slade! I'm calling you out."

The white-hatted sheriff is speaking to the black-hatted gunslinger in the Golden Nugget saloon. They back off from one another, each dangling his gun hand over a holstered hoss pistol.

Then "Pow," "Bang." The guy with the slowest draw sinks to the floor, shot clean through the heart.

Right?

"Wrong as hell," says director Dick Richards whose The Culpepper Cattle Co. can be seen around the country right now.

Richards, a New Yorker, devoted almost three years research to the Old West, including tape-recorded sessions, in old folks homes with men in their 80s and 90s who were drovers, cowboys and adventurers in their youth. The results undo most of the myths of the Old West.

Cowboy actors from John Wayne to Bronco Billy Anderson, Root Gibson and Buck Jones played fairy tale characters, according to Richards.

"Sure, men carried guns on their hips," the director said. "But they were back-shooters. And they didn't get in fist fights. Why hit a man, they figured, when you could shoot him?"

Thus the legendary figures of the frontier days are demeaned.

The practice was to dry-gulch an enemy whenever possible. If he took your woman or your money, you ambushed him on the trail — either alone or with a couple of friends.

"And kids play cowboys and Indians to this day," said Richards, shaking his head. "Cowboys never saw Indians, according to the old timers I talked to. Indians fought army troops, not drovers pushing a herd.

"During my research I learned that most cowboys respected Indian traditions and were constantly astonished by the fact that most Indians were lousy shots with rifles or bows and arrows."

Richards said he has reduced the cliche cowboys and cattle drive heroics to a minimum in The Culpepper Cattle Co.

"This is the story of an authentic cattle drive from West Texas to Ft. Lewis, Colo.," he said. "There isn't a single Indian in it. Some people may be reminded of Red River, but we don't include any romances like finding Joanne Dru out in the middle of the prairie.

"There isn't any quick-draw foolishness either, and not a single fist fight."

Richards said some of the best westerns ever filmed were made without the cliche scenes. As examples he gave Oxbow Incident, Stagecoach and My Darling Clementine.

He said, "Some of the scenes in those pictures have been stolen so often they became cliches. But in the originals they were innovative.

"The Italian westerns that are sent over here have more threadbare scenes and outrageous cliches than any of them. But they make millions of dollars and the public likes to see the violence.

NO MONEY
TIL MID-AUGUST
HONDA
"World of Pleasure"
PEARSON

Camp Thunderbird
"Y" Camping—
An Experience Never Forgotten
REGISTER NOW!
VICTORIA YM-YWCA Phone 386-7511

Monday, July 10

8 a.m.
4—Flying Nun
5—Today
7—J. P. Patches
12—Cartoons

8:30 a.m.
4—Len Sampson
5—Today
7—Captain Kangaroo
12—Captain Kangaroo

9 a.m.
4—News
5—Telescope
7—News
12—Lucille Ball

9:30 a.m.
4—Movie: Sun Valley Serenade
5—Telescope
6—University of the Air
7—News
8—University of the Air
11—Concentration
12—Beverly Hillbillies

10 a.m.
2—Mr. Dressup (10:05)
4—Movie continued
5—Sale of the Century
6—Flintstones
7—Family Affair
8—Yoga
11—Man Trap
12—Family Affair

10:30 a.m.
2—Giant; Helene
4—Movie continued
5—Hollywood Squares
6—Giant; Helene
7—Love of Life
8—All About Faces
11—Jack LaLanne
12—Love of Life

ALL TIMES ARE LOCAL

CHANNELS RESERVE RIGHT TO MAKE LAST-MINUTE CHANGES

11 a.m.
2—Sesame Street
4—Galloping Gourmet
5—Jeopardy
6—Yoga
7—Where the Heart Is
8—Jean Cannem
11—Romper Room
12—Where the Heart Is

11:30 a.m.
2—Sesame Street
4—Bewitched
5—Who, What, Where Game
6—All About Faces
7—Search For Tomorrow
8—Jean Cannem
11—Romper Room
12—Search for Tomorrow

12 noon
2—Luncheon Date
4—Password
5—Distaff
6—Noon Show
7—News
8—News; Pete's Place
11—Three on a Match
12—Virginia Graham

12:30 p.m.
2—Luncheon Date
4—Split Second
5—Days of Our Lives
6—Movie: Pot Carriers (12:45)
7—As the World Turns
8—Movie: Pot Carriers (12:45)
11—To Tell the Truth
12—David Frost

1 p.m.
2—Let's Talk Music
4—All My Children
5—The Doctors
6—Movie continued
7—Many-Splendored Thing
8—Movie continued
11—Don St. Thomas
12—David Frost

1:30 p.m.
2—Galloping Gourmet
4—Let's Make a Deal
5—Another World
6—Movie continued
7—Guiding Light
8—Movie continued
11—Crafts With Katy
12—David Frost

2 p.m.
2—Paul Bernard
4—Newlywed Game
5—Return To Peyton Place
6—Movie continued
7—Secret Storm
8—Movie continued
11—Honeymooners
12—Secret Storm

2:30 p.m.
2—Coronation Street
4—Dating Game
5—Somerset
6—What's The Good Word?
7—Edge of Night
8—What's The Good Word
11—New Zoo Revue
12—Many Splendored Thing

3 p.m.
2—Take 30
4—General Hospital
5—Dinah's Place
6—Take 30
7—My Three Sons
8—Another World
11—Tennessee Tuxedo
12—It's Your Bet

3:30 p.m.
2—Edge of Night
4—One Life to Live
5—Anything You Can Do
6—Edge of Night
7—CBS News
8—Anything You Can Do
9—Sesame Street
11—Speed Racer
12—What's My Line?

4 p.m.
2—Family Court
4—Love, American Style
5—Democratic Convention
6—Family Court
7—Democratic Convention
8—Beat the Clock
9—Sesame Street
11—Addams Family
12—Adventures of Gulliver

4:30 p.m.
2—Drop In
4—What's My Line?
5—Convention continued
6—Drop In
7—Convention continued
8—Flintstones
9—Democratic Convention
11—Gentle Ben
12—Funorama

5 p.m.
2—H. R. Pufnstuf
4—Petticoat Junction
5—Convention continued
6—Green Acres
7—Convention continued
8—Green Acres
9—Mister Rogers
11—Daniel Boone
12—Mothers-in-Law

5:30 p.m.
2—That Girl
4—News
5—Convention continued
6—Hogan's Heroes
7—Convention continued
8—Hogan's Heroes
9—Electric Company
11—Daniel Boone
12—Democratic Convention

6 p.m.
2—Kiphanie
4—News
5—Convention continued
6—News
7—Convention continued
8—News
9—Images) Good Earth
11—Star Trek
12—Convention continued

6:30 p.m.
2—Hourglass
4—Democratic convention
5—Convention continued
6—News
7—Convention continued
8—News
9—Consultation
11—Star Trek
12—Convention continued

7 p.m.
2—Hourglass
4—Convention continued
7—Convention continued
8—I Spy
7—Convention continued
9—Doris Day
9—Telecourse
11—It Takes A Thief
12—Convention continued

7:30 p.m.
2—Five Years In The Life
4—Convention continued
5—Convention continued
6—I Spy
7—Convention continued
8—Medical Centre
9—Law In Action
11—It Takes A Thief
12—Convention continued

8 p.m.
2—Calgary Stampede Parade
4—Olympic Track and Field
5—David Frost Revue
6—Calgary Stampede Parade
7—Convention continued
8—Medical Centre
9—Space Between Words—Special
10—B.C. Trails
12—Convention continued
13—Movie: Billy the Kid Outlawed

8:30 p.m.
2—Parade continued
4—Track and Field continued
5—Movie: Lisa
6—Parade continued
7—Convention continued
8—Lou Rawls — Special
9—Special continued
10—B.C. Trails
11—Perry Mason
12—Convention continued
13—Movie continued

9 p.m.
2—Cannon
4—Track and Field continued
5—Movie continued
6—Cannon
7—Challenging Sea
8—Lou Rawls continued
9—Special continued
10—NFB Presents
11—Merv Griffin
12—Movie: Escape from East Berlin
13—Movie continued

9:30 p.m.
2—Cannon
4—Movie: Dragoon Wells Massacre
5—Movie continued
6—Cannon
7—Elizabeth R.
8—Pig 'n' Whistle
9—Every Monday
10—Connections
11—Merv Griffin
12—Movie continued
13—Sportscope

10 p.m.
2—Of All People
4—Movie continued
5—Movie continued
7—Of All People
7—Elizabeth R.
8—Lionel Hampton Special
9—Monday Night
10—Connections
11—Merv Griffin
12—Movie continued
13—U.S. Problems

10:30 p.m.
2—Distinguished Canadians
4—Movie continued
5—News
6—Distinguished Canadians
7—Elizabeth R.
8—Lionel Hampton continued
11—News
12—Movie continued
13—Stories of Success

11 p.m.
2—News
4—News
5—News
6—News
7—News
8—News
11—David Frost
12—Have Gun—Will Travel
13—Movie: Frontier Fury

11:30 p.m.
2—News
4—Dick Cavett
5—Johnny Carson
6—News
7—Movie: Summer Love
8—News
11—David Frost
12—Movie: From Hell to Texas
13—Movie continued

12 midnight
2—Movie: Cornered (11:50)
4—Dick Cavett
5—Johnny Carson
6—Movie: Monster from a Prehistoric Planet
7—Movie continued
8—Movie: Desperate Hours
11—David Frost
12—Movie continued
13—Movie continued

12:30 a.m.
2—Movie continued
4—Dick Cavett
5—Johnny Carson
6—Movie continued
7—Movie continued
8—Movie continued
12—Movie continued
13—Movie: Blazing Frontier

MOVIES

Monday

Sun Valley Serenade (xxx), on 4 at 9:30. Sonja Henie and John Payne star in this entertaining musical set in the fabulous Idaho resort. In this 1941 movie you'll see and hear the late great Glenn Miller band and its manager in the story is none other than Milton Berle.

Escape From East Berlin (xx), on 12 at 9. Based on a true story, this 1962 film relates the drama of a man who engineers an escape tunnel leading to the western sector of Berlin. Good cast with Don Murray and Christene Kaufmann.

Dragoon Wells Massacre (xxx), on 4 at 9:30. An above-average western about an ill-assorted group who finds itself stranded on the desert with the threat of Indian attack. Well-directed with good performances by Barry Sullivan, Dennis O'Keefe and Mona Freeman.

Summer Love (xx), on 7 at 11:30. Teen-age romantic musical with John Saxon, Molly Bee and Jill St. John.

From Hell to Texas (xx), on 12 at 11:30. Don Murray and Diane Varsi star in this interesting western drama about a young cowhand who tries to mind his own business and avoid trouble during a time when gunmen ruled in the Old West.

Cornered (xxxx), on 2 at 11:50. Excellent melodrama about a Canadian airman who goes seeking those responsible for the death of his French wife during the Second World War. Fine performances by Dick Powell, Micheleine Cheirel and Walter Slezak highlight this 1945 movie.

The Desperate Hours (xxx), on 8 at midnight. The suspense runs high in this taut drama of three escaped convicts who hole up in the home of a suburban family. Humphrey Bogart as the gangster leader is perfect and the rest of the cast (Frederic March, Martha Scott and Gig Young) measure up.

HYPNOTHERAPY

CAN

ALLEVIATE
Hypertension—Insomnia—
Overweight—Smoking—
Emotional Fears—
Mental Blocks—
Bad Dreams

IMPROVE
Emotional Relaxation—
Self Confidence—Habit
Control—Self Expression
Motivation—Self Control
Physical Relaxation—
And many others.

FREE CONSULTATION — 385-7141
Suite 325 - 1207 Douglas

SPECIALS

Calgary Stampede Parade. On 2 and 6 at 8. Bands, floats and Chief Dan George highlight this coverage of the Calgary Stampede Diamond Jubilee Parade, taped earlier today. Joe Greene and Lloyd Robertson are hosts for the event, scheduled to feature . . . the Long Beach (Calif.) Mounted Police Band; actor Bob Cummings, Alberta Premier Peter Loughheed and chiefs of local Indian Bands. (60 mins.)

Space Between Words. On 9 at 8. A family in crisis, and the culprit is a communication gap. This documentary previews a series of films about human communications. In London, cameras focus on a husband, his wife and their children by previous marriages. It is obvious the family is not pulling together — but who is at fault? In sessions with a family therapist, each member voices his frustrations and complaints. (90 mins.)

Lou Rawls. On 8 at 9:30. A musical variety program with Lou's guests Duke Ellington, singer Freda Payne, comic Stanley Myron Handelman, Doctor Music and members of the National Ballet of Canada. (60 mins.)

'New Wave' Director Edits His 13th Film

PARIS (Reuter) — Editing his 13th feature film in as many years, Francois Truffaut at 40 remains faithfull to the bad dreams of his childhood.

Alongside light, classic French comedies of marital infidelity like Baiser Voles Stolen Kisses he has offered such painful experiences in the life of a child as Les 400 Coups (The 400 Blows) and L'Infant Sauvauge (the Wild Boy).

The man who was credited with helping begin "the new wave" in movies, Truffaut has said his films reflect his youth and that working with children is "exalting."

FRANCOIS TRUFFAUT

"Children have always aroused my enthusiasm. They are at the centre of my preoccupations."

Life was not always so pleasant for Truffaut. His formative years were lonely and sometimes turbulent. Because he was physically weak as a child, his parents sent him out of Paris to live with a grandmother until he was eight.

When he returned to the French capital he formed the habit of spending as many afternoons as he could at the cinema. Some films he saw 10 times.

By the age of 28, when he had achieved world renown with his first feature film, The 400 Blows, he said he had seen more than 3,000 films and spent more than 4,000 hours in movie theatres.

Truffaut entered film-making through the backdoor—as a critic. For eight years he savagely attacked established film institutions such as the Cannes festival and established producers such as Ignace Morgenstern, whose daughter he was to marry in 1957.

Then he tried his hand at making films himself, including many shorts.

Explaining his approach to film-making Truffaut says: "I think there are always characters outside society in my films, either for moral reasons or because of a certain way of life."

His science fiction film, Fahrenheit 251, is the story of deprivation of culture, he says.

The 400 Blows won him the best director award at the 1959 Cannes festival.

A low-budget film costing less than $60,000, without established stars and shot without a studio, 400 Blows came to be regarded as the archetype of the "new wave."

His current film, A Beautiful Girl Like Me, is expected to be released in France in September. Truffaut is still adding the finishing touches with his editing and it is not yet clear just where it will fit into the body of his work.

Jackie Joseph of "The Doris Day Show" on the CBS Television Network appeared with Miss Day in the film "With Six You Get Eggroll."

Toronto's CFTO-TV is co-producing in Switzerland, a series called George for international syndication and Canadian airing on the CTV network. The title role is played by a St. Bernard dog.

LIONEL HAMPTON and his band in a special titled, One Night Stand. Big band sound is alive and well with special guest singers B. B. King, Gene MacLellan (Snowbird), Dusty Springfield and Mel Torme (who acts as host); drummers Buddy Rich and Gene Krupa; composer Johnny Mercer; saxophonist Gerry Mulligan; pianist Teddy Wilson; and the rock group Ocean. All this on Monday, July 10 at 10 p.m. on Channel 8.

Old Movie Stars Don't Fade Away They Just Become Super Salesmen

By BOB THOMAS

HOLLYWOOD (AP) — Old movie stars don't fade away, they simply become super-salesmen for giant corporations.

At least that seems to be the way with certain companies who see the value of hitching their wagons to long-time stars.

"Why not?" reasons a public relations executive for a country-wide firm. "Stars like Loretta Young, Cary Grant and Dinah Shore are not only known to almost every American; they are also famous for their class and style. Why not use such household names to help sell household products?"

Such stars as Grant, Miss Shore and Joan Crawford turned up on the board of directors of big companies, and Miss Young is president of a division of a huge consumer product firm.

Recently Dinah Shore appeared in St. Louis to attend a board meeting of May Co. Department Stores, which does more than $1 billion in annual sales. Her appointment was made because "she brings to our board a great sense of elegance and style, attributes of prime importance in our business." . . .

Miss Shore commented that she didn't think her appointment was "tokenism or window dressing" and added: "If they want to talk about shopping and stores and products, then I'm their girl."

Since giving up his career as actor-producer, Cary Grant has been devoting his time to Faberge, the perfume and fashion firm, of which he is a director and good-will ambassador. He travels by private jet throughout the U.S. and overseas as well, promoting the sweet success of smell with his suave, soft sell.

Ginger Rogers recently signed on with J. C. Penney's as fashion consultant for the department store chain.

"I've always been clothes-conscious," she remarked. The company plans a Ginger Rogers selection of dresses in its mail order catalogue.

Guess who's president of the Loretta Young Division of Schick, Inc. The actress says she is no figurehead; she intends to take an active part in the development of new products for Schick. The first is Warm and Creamy, which dispenses warmed lotions and beauty creams.

Joan Crawford was another pioneer. She became acquainted with the Pepsi Cola company during her marriage to its president, Alfred Steele. After his death in 1959 she was elected to the board of directors, and she continues as world ambassador for the soft drink firm, flying 200,000 miles a year.

She explained her duties: "What I do is open new bottling plants and make speeches, that sort of thing. I have a brief prepared on each bottler — whether he's married, widowed, how many children he has — and I learn the brief like I learn a script." She is paid $50,000 a year plus expenses.

Polly Bergen started her own beauty products company in 1965 with a skin moistener made from boiled-down turtle oil.

"This is not a sideline," insists Miss Bergen. "I've retired from show business; I found no way to run a business and be in show business at the same time."

Most of the other stars in business will take roles when they come along.

Lana Turner recently announced she was going into business as a director and a major stockholder of Lana Turner Health Spas, a franchise operation to establish mini-spas throughout the U.S.

Arlene Dahl serves as national beauty consultant for Sears.

Sears also employs Vincent Price as consultant for its School of Interior Design.

CARY GRANT
Backs Perfume

GINGER ROGERS
Fashion Consultant

Montague BRIDGMAN Ltd
China Crystal Gifts
831 Government St. 383-1821

$147,000
EVERY COLOR — MODEL
HONDA
"World of Pleasure"
PEARSON

5 Inch Continuous GUTTER in baked enamel
Takes care of itself for 20 years!
479-3232
FREE ESTIMATES
B.C. ALUMINUM
"EASY TERMS!"

Tuesday, July 11

8 a.m.
4—Flying Nun
5—Today
7—I. P. Patches
12—Frisky Frolics

8:30 a.m.
4—Len Sampson
5—Today
7—Captain Kangaroo
12—Captain Kangaroo

9 a.m.
4—News
5—Telescope
7—News
12—Lucille Ball

9:30 a.m.
4—Movie: Ride Back
5—Telescope
6—University of the Air
7—News
8—University of the Air
11—Concentration
12—Beverly Hillbillies

10 a.m.
3—Mr. Dressup (10:05)
4—Movie continued
5—Sale of the Century
6—Flintstones
7—Family Affair
8—Yoga
11—Mantrap
12—Family Affair

10:30 a.m.
3—Friendly Giant; Helene
4—Movie continued
5—Hollywood Squares
6—Friendly Giant; Helene
7—Love of Life
8—All About Faces
11—Jack LaLanne
12—Love of Life

ALL TIMES ARE LOCAL

CHANNELS RESERVE RIGHT TO MAKE LAST-MINUTE CHANGES

11 a.m.
3—Sesame Street
4—Galloping Gourmet
5—Jeopardy
6—Yoga
7—Where the Heart Is
8—Jean Cannom
11—Romper Room
12—Where The Heart Is

11:30 a.m.
3—Sesame Street
4—Bewitched
5—Who, What, Where Game
6—All About Faces
7—Search for Tomorrow
8—Jean Cannom
11—Romper Room
12—Search for Tomorrow

12 noon
3—Luncheon Date
4—Password
5—Distaff
6—Noon Show
7—News
8—News; Pete's Place
11—Three on a Match
12—Virginia Graham

12:30 p.m.
3—Luncheon Date
4—Split Second
5—Days of Our Lives
6—Noon Show, Movie
7—As the World Turns
8—Pete's Place; Movie
11—To Tell the Truth
12—David Frost

1 p.m.
3—Let's Talk Music
4—All My Children
5—The Doctors
6—Movie: Women Times Seven (12:45)
7—Many-Splendored Thing
8—Movie: Women Times Seven (12:45)
11—Don St. Thomas
12—David Frost

1:30 p.m.
3—Galloping Gourmet
4—Let's Make a Deal
5—Another World
6—Movie continued
7—Guiding Light
8—Movie continued
11—Laramie
12—David Frost

2 p.m.
3—Paul Bernard
4—Newlywed Game
5—Return to Peyton Place
6—Movie continued
7—Secret Storm
8—Movie continued
11—Laramie
12—Secret Storm

2:30 p.m.
3—Coronation Street
4—Dating Game
5—Somerset
6—Victoria Scene
7—Edge of Night
8—What's the Good Word?
11—New Zoo Revue
12—Many-Splendored Thing

3 p.m.
3—Take 30
4—General Hospital
5—Dinah's Place
6—Take 30
7—My Three Sons
8—Another World
11—Underdog
12—It's Your Bet

3:30 p.m.
3—Edge of Night
4—One Life to Live
5—Anything You Can Do
6—Edge of Night
7—News
8—Anything You Can Do
9—Sesame Street
11—Speed Racer
12—What's My Line?

4 p.m.
3—Family Court
4—Love, American Style
5—Democratic Convention
6—Family Court
7—Democratic Convention
8—Beat the Clock
9—Sesame Street
11—Addams Family
12—Funorama

4:30 p.m.
3—Drop-In
4—What's My Line?
5—Convention continued
6—Drop-In
7—Convention continued
8—Flintstones
9—Democratic Convention
11—Gentle Ben
12—Funorama

5 p.m.
3—Dress Rehearsal
4—Petticoat Junction
5—Convention continued
6—Green Acres
7—Convention continued
8—Green Acres
9—Mister Rogers
11—Daniel Boone
12—Mothers-in-Law

5:30 p.m.
3—That Girl
4—News
5—Convention continued
6—Hogan's Heroes
7—Convention continued
8—Hogan's Heroes
9—Electric Company
11—Daniel Boone
12—Democratic convention

6 p.m.
3—David Frost Revue
4—News
5—Convention continued
6—News
7—Convention continued
8—News
9—Speak Out
11—Star Trek
12—Convention continued

6:30 p.m.
3—Hourglass
4—Democratic convention
5—Convention continued
6—News
7—News
8—News
9—Zoom
11—Star Trek
12—Convention continued

7 p.m.
3—Hourglass
4—Convention continued
5—Convention continued
6—Amazing World of Kreskin
7—Convention continued
8—Hawaii Five-O
9—Thirty Minutes
11—It Takes a Thief
12—Convention continued

7:30 p.m.
3—Reach For the Top
4—Convention continued
5—Convention continued
6—Doris Day
7—Convention continued
8—Hawaii Five-O
9—French Chef
11—It Takes a Thief
12—Convention continued

8 p.m.
3—Good Times
4—Mod Squad
5—Movie: Journey to the Centre of the Earth
6—Good Times
7—Convention continued
8—Marcus Welby, M.D.
9—Beautiful Machine
10—Old Country Soccer
11—Perry Mason
12—Convention continued
13—Movie: Wild Horse

8:30 p.m.
3—David Steinberg Show
4—Mod Squad
5—Movie continued
6—David Steinberg Show
7—Convention continued
8—Marcus Welby, M.D.
9—Evening At Pops
10—Empty Hand
11—Perry Mason
12—Convention continued
13—Movie, continued

9 p.m.
3—David Steinberg continued
4—Marcus Welby, M.D.
5—Movie continued
6—David Steinberg continued
7—Movie: Barbarian and the Geisha
8—Sanford and Son
9—Evening At Pops
10—Outlook—Biernes
11—Merv Griffin
12—Convention continued
13—Movie continued

9:30 p.m.
3—Mary Tyler Moore
4—Marcus Welby continued
5—Movie continued
6—Mary Tyler Moore
7—Movie continued
8—Ian Tyson
9—Doin' It
10—Helen Biernes
11—Merv Griffin
12—Mayberry R.F.D.
13—Racket Squad

10 p.m.
3—Islam
4—The Cyclist
5—Movie continued
6—Islam
7—Movie continued
8—Persuaders
9—Telecourse
10—Island Hobbyist
11—Merv Griffin
12—On the Buses
13—Progressive Society

10:30 p.m.
3—Islam continued
4—Seven Seas
5—News
6—Islam continued
7—Movie continued
8—Persuaders
11—News
12—The Avengers
13—Horse Racing

11 p.m.
3—News
4—News
5—News
6—News
7—News
8—News
11—David Frost
12—The Avengers
13—Movie: Arizona Gangbusters

11:30 p.m.
3—Movie: Anne of Windy Poplars (11:30)
4—Dick Cavett
5—Johnny Carson
6—News
7—Movie: Kenya — Country of Treasure
8—News
11—David Frost
12—Movie: Gentlemen Prefer Blondes
13—Movie continued

12 midnight
3—Movie continued
4—Dick Cavett
5—Johnny Carson
6—Movie: The Archangels
7—Movie continued
8—Movie: The Archangels
11—David Frost
12—Movie continued
13—Movie continued

12:30 a.m.
3—Movie continued
4—Dick Cavett
5—Johnny Carson
6—Movie continued
7—Movie continued
8—Movie continued
12—Movie continued
13—Movie: Sheriff of Sage Valley

MOVIES

Tuesday

The Ride Back (xxx), on 4 at 9:30. A better-than-average western about a U.S. law officer who heads across the border to bring back a man wanted for murder. Good cast includes Anthony Quinn and William Conrad.

Woman Times Seven (xxx), on 6 and 8 at 12:45. Shirley MacLaine has an actress' dream in this 1967 drama — she plays seven different roles with seven different leading men in as many episodes. Supporting cast includes Michael Caine, Peter Sellers and Alan Arkin.

Journey to the Centre of the Earth (xxx), on 5 at 8. Pat Boone, Arlene Dahl and James Mason star in this Jules Verne sci-fi tale about an expedition to the earth's centre. This 1960 adventure is highlighted by excellent trick camera work and special effects.

The Barbarian and the Geisha (xx), on 7 at 9. Director John Houston took his cameras to the Orient to film this somewhat confused historical drama about Townsend Harris, first U.S. Ambassador to Japan, and his adventures in the East. Cast includes John Wayne (who looks a little silly in ruffled shirts), Eiko Endo and Sam Jaffee.

Kenya — Country of Treasure (x), on 7 at 11:30. An English-made adventure of lust and avarice that dogs an African safari seeking uranium deposits in the African jungle.

Gentlemen Prefer Blondes (xxx), on 12 at 11:30. An elaborate up-dated (1953) screen version of the Broadway musical hit about two showgirls on the prowl enroute to Paris. Lots of bumps and grinds with Marilyn Monroe and Jane Russel with fine comedy relief from Charles Coburn.

Anne of Windy Poplars (xx), on 2 at 11:50. A 1940 comedy about a young school teacher who becomes involved with the ruling family of a community and finds herself in the middle of a local feud. Ana Shirley and James Ellison.

The Archangels (xx), on 6 and 8 at midnight, Italian-made (dubbed-in English) drama about a young girl who comes to Rome to enlist her brother's help in getting her family to accept her fiance but instead gets caught up in his big city life. Slow moving and somewhat dull.

Chad Everett, star of Medical Centre on the CBS Television Network, was the first non-medical speaker invited to address the Annual Staff Seminar Banquet of California Hospital Medical Center.

Peter Graves, star of Mission: Impossible on the CBS Television Network, played clarinet and saxophone in hight school, was youngest member of the Minneapolis Musicians' Union at 15.

GORDON DONALDSON (right), newly appointed news features reporter for CBC-TV's The National newscast each night at 11 p.m., talks with building wrecker Marvin Teperman while workmen tear apart the old Toronto daily Star Building. Donaldson's short film features will be seen regularly as part of The National newscast.

Dean Martin

Fading Magnetism Alters Format For Dean's Show

By RICHARD K. SHULL

HOLLYWOOD — It's hard to say specifically what triggered the morality backlash against Dean Martin and his TV show, for, Lord knows, he's been pawing the girls for years.

Maybe it was a Life magazine review headlined: "The Thursday Night Reign of King Leer."

Or maybe it's the obvious fact that each year he gets a bit older — he's 55 — while the girls on his show become younger.

Maybe it's because the all-in-fun atmosphere which used to prevail subliminally has taken a brittle edge now that he's divorced and seen in news photos escorting starlet and chorus-girl types considerably younger than some of his children.

Whatever the cause, this year when NBC held its annual rally of operators of stations affiliated with the network, it caught a barrel of hell about the blue aura surrounding the show. The station men were passing the word along for complaining viewers.

Seems some people are less amused these days by Martin's lecherous grins, double entendres and wayward hands.

As a result, although the network and the producer insist it's mere coincidence, the show's format will be yanked out by the roots for fall, and the thrust of the show will be shifted from lust to comedy NBC's vice-president in charge of morals (among other things), Robert Kasmire, insists "the format changes would have been made in any event."

And producer Greg Garrison contends there really wasn't anything offensive in Martin's show in the first place. "He's cute and provocative, but he's not distasteful," Garrison said.

"As for anything off-color," he said, "the 12-year-olds should be sleeping at 10 p.m. Dean is Dean."

Kasmire conceded perhaps it wasn't so much what Martin was doing as the volume in which it was done. An audience can be titillated by an occasional risque gag or situation, but it can be turned off entirely if the gamy material gets too thick.

Kasmire pointed to one particular show which got a thumbs-down from him as it was offered by Garrison. The show had been pasted together from bits and pieces of excess material taped last season. Its essence was one long sexual snicker.

That's one you won't see, unless it is massively edited.

For fall Garrison outlined plans to his staff for a show in which virtually everything will be replaced except Martin's necktie.

Gone will be Martin's double-entendre parodies with pianist Kenny Lane.

Ditto, the musical questions with the Ding-a-ling Sisters. (She: "I am 16, going on 17 . . ." He: "I guess I'll have to change my plan. . . .")

Marian Mercer and Tom Bosley will be dropped, according to Garrison. Kay Medford's role will be reworked — no more cracks by her regarding Charles Nelson Reilly's gender.

According to Garrison's staff memo, the entire format will be reworked, with new openings and closes, new sketch ideas, and new situations in which Martin can do his musical numbers.

Added to the show will be Lou Jacobi, Dom DeLouise, Rodney Dangerfield and Nipsey Russell — an asexual quartet, if there ever was one.

Even the Ding-a-lings will undergo metamorphosis.

"The Ding-a-lings will be a sexier group, but older so they can work with Dean," Garrison told me. Only two of last year's girls will be back. Two new girls — one black and one Japanese — have been added. Garrison said all four are 22.

And there's one more thing. Garrison said he has eliminated the cue-card girl who delivered her messages on her epidermis.

Now, with these changes, the only problem facing Garrison and NBC is whether the audience and or Martin can stay awake.

NO MONEY
'TIL MID AUGUST
HONDA
"World of Pleasure"
PEARSON

Messer Star Might Never Sing Again

HAMILTON, Ont. (CP) — Charlie Chamberlain was listed in satisfactory condition in hospital, but doctors fear the veteran of the Don Messer television show may never sing again.

It was learned that the 61-year-old entertainer collapsed during a rehearsal earlier this week. He was being treated for heart failure and lung congestion.

Mr. Chamberlain, who is best known for his Irish ballads and lively step-dance, joined the Don Messer Show in the 1930s.

Mr. Messer said Mr. Chamberlain's illness was a terrible shock for the show, but added that "the show can't stop."

He said: "We'll try to have Charlie on for guest appearances, but the doctor says he can't sing again."

TV SERVICE GUIDE

ACTIVE
RADIO AND TV
2170 Oak Bay Ave.
"A Zenith Specialist Since 1937"
COLOR, BLACK AND WHITE
SALES AND SERVICE
598-5722 After 7 p.m., 477-6884
PLEASE NOTE
• We will be closed for Staff Holidays, July 1 to 18th •

BUTLER BROTHERS
Sales and Service
ADMIRAL AUTHORIZED PARTS DEPOT — COLOR AND BLACK AND WHITE
Zenith — Admiral
3306 Douglas St.
383-1511 383-2961

Have Your TV Serviced by a
TELEVISION SPECIALTY STORE
CITY CENTRE TV
University Heights Centre
OPEN DAILY 10 a.m. - 10 p.m.
477-6972

EATON'S
Television and Appliance Repair
Dial 382-7141,
Ask for Appliance Repairs.

Electrohome Factory Service
For All Electrohome Products
385-3384
2533 Government

Meadwell's
TELEVISION AND ELECTRONICS
Government Certified Technician
Personal High Quality Service
Color — Black & White
• ALL WORK GUARANTEED
2652 Douglas St. 383-9534

SPECIALISTS
COLOR TV & STEREO
SALES AND SERVICE
Authorized RCA Dealer
Phone 385-6422
QUADRA APPLIANCE SERVICE CENTRE LTD.
3314 QUADRA ST.

ROY DOTY'S TV SERVICE
Phone 592-2833
REPAIRS TO ALL MAKES OF TV ALSO SALES AND RENTALS
"WE SELL THE BEST — AND SERVICE THE REST"
3834 NEWTON ST.

"color TV specialists"
RCA SERVICE
2661 DOUGLAS
382 - 8141

Simpsons-Sears
TV REPAIRS
388-9111 For Free Pick-Up & Delivery
Charge It on your Simpsons-Sears All Purpose Account.

TELETRON
TV DEPOT
COLOR—BLACK AND WHITE REPAIRS
385-2632
(30 years in electronics)
Located in James Bay
TELEVISION RENTALS
234 MENZIES

TELEVISION SERVICE CENTRE
1014 Cook St. at Fort
383-6083
• LEAVE IT AT OUR STORE IN THE MORNING.
• PICK IT UP IN THE AFTERNOON, COLOR OR BLACK AND WHITE.
• SAME DAY IN-HOME SERVICE.

Wednesday, July 12

8 a.m.
4—Flying Nun
5—Today
7—J. P. Patches
12—Frisky Frolics

8:30 a.m.
4—Len Sampson
5—Today
7—Captain Kangaroo
12—Captain Kangaroo

9 a.m.
4—News
5—Telescope
7—News
12—Lucille Ball

9:30 a.m.
4—Movie: Decision Against Time
5—Telescope
6—University of the Air
7—News
8—University of the Air
11—Concentration
13—Beverly Hillbillies

10 a.m.
2—Mr. Dressup (10:05)
4—Movie continued
5—Sale of the Century
6—Flintstones
7—Family Affair
8—Yoga
11—Mantrap
12—Family Affair

10:30 a.m.
2—Giant; Helene
4—Movie continued
5—Hollywood Squares
6—Giant; Helene
7—Love of Life
8—All About Faces
11—Jack LaLanne
12—Love of Life

ALL TIMES ARE LOCAL

CHANNELS RESERVE RIGHT TO MAKE LAST-MINUTE CHANGES

11 a.m.
2—Sesame Street
4—Galloping Gourmet
5—Jeopardy
6—Yoga
7—Where the Heart Is
8—Jean Cannem
11—Romper Room
12—Where the Heart Is

11:30 a.m.
2—Sesame Street
4—Bewitched
5—Who, What, Where Game
6—All About Faces
7—Search for Tomorrow
8—Jean Cannem
11—Romper Room
12—Search for Tomorrow

12 noon
2—Luncheon Date
4—Password
5—Distaff
6—Noon Show
7—News
8—News; Pete's Place
11—Three on a Match
12—Virginia Graham

12:30 p.m.
2—Luncheon Date
4—Split Second
5—Days of Our Lives
6—Noon Show; Movie
7—As the World Turns
8—Pete's Place; Movie
11—To Tell the Truth
12—David Frost

1 p.m.
2—Let's Talk Music
4—All My Children
5—The Doctors
6—Movie: Live Now — Pay Later (12:45)
7—Many-Splendored Thing
8—Movie: Live Now — Pay Later (12:45)
11—Don St. Thomas
12—David Frost

1:30 p.m.
2—Galloping Gourmet
4—Let's Make a Deal
5—Another World
6—Movie continued
7—Guiding Light
8—Movie continued
11—Laramie
12—David Frost

2 p.m.
2—Paul Bernard
4—Newlywed Game
5—Return to Peyton Place
6—Movie continued
7—Secret Storm
8—Movie continued
11—Laramie
12—Secret Storm

2:30 p.m.
2—Dick Van Dyke
4—Dating Game
5—Somerset
6—Organic Gardening
7—Edge of Night
8—What's the Good Word?
11—New Zoo Revue
12—Many-Splendored Thing

3 p.m.
2—Take 30
4—General Hospital
5—Dinah Shore
6—Take 30
7—My Three Sons
8—Another World
11—Tennessee Tuxedo
12—It's Your Bet

3:30 p.m.
2—Edge of Night
4—One Life to Live
5—Anything You Can Do
6—Edge of Night
7—CBS News
8—Anything You Can Do
9—Sesame Street
11—Speed Racer
12—What's My Line?

4 p.m.
2—Family Court
4—Love, American Style
5—Democratic Convention
6—Family Court
7—Democratic Convention
8—Beat the Clock
9—Sesame Street
11—Addams Family
12—Fun-O-Rama

4:30 p.m.
2—Birdman
4—What's My Line?
5—Convention continued
6—Birdman
7—Convention continued
8—Flintstones
9—Democratic Convention
11—Gentle Ben
12—Fun-O-Rama

5 p.m.
2—Baseball: San Diego at Montreal
4—Petticoat Junction
5—Convention continued
6—Baseball: San Diego at Montreal
7—Convention continued
8—Green Acres
9—Convention continued
11—Daniel Boone
12—Mothers-in-Law

5:30 p.m.
2—Baseball continued
4—News
5—Convention continued
6—Baseball continued
7—Convention continued
8—Hogan's Heroes
9—Electric Company
11—Daniel Boone
12—Democratic Convention

6 p.m.
2—Baseball continued
4—News
5—Convention continued
6—Baseball continued
7—Convention continued
8—News
9—Pottery
11—Star Trek
12—Convention continued

6:30 p.m.
2—Baseball continued
4—Democratic convention
5—Convention continued
6—Baseball continued
7—News
8—News
9—Book Beat
11—Star Trek
12—Convention continued

7 p.m.
2—Baseball continued
4—Convention continued
5—Convention continued
6—Baseball continued
7—Medical Centre
8—Randall-Hopkirk
9—Interview
11—It Takes a Thief
12—Lucy

7:30 p.m.
2—Democratic convention
4—Convention continued
5—Convention continued
6—Democratic convention
7—Convention continued
8—Randall-Hopkirk
9—Science
11—It Takes a Thief
12—Convention continued

8 p.m.
2—Wild Kingdom
4—The Super
5—Primus
6—Green Acres
7—Convention continued
8—Jacques Cousteau
9—Democratic convention
10—Tax Reform '72
11—Perry Mason
12—Convention continued
13—Contact

8:30 p.m.
2—Hourglass
4—Corner Bar
5—Movie: With a Song in My Heart
6—Hogan's Heroes
7—Convention continued
8—Jacques Cousteau
9—Film Odyssey
10—Victoria Outdoorsman
11—Perry Mason
12—Convention continued
13—Contact

9 p.m.
2—Hourglass
4—Marty Feldman
5—Movie continued
6—Medical Centre
7—Movie: Lonely Are the Brave
8—Water World
9—Film Odyssey continued
10—Cablevision Special
11—Merv Griffin
13—Hee Haw
13—Film

9:30 p.m.
2—That Girl
4—Movie: Last Balloon
5—Movie continued
6—Medical Centre
7—Movie continued
8—Jason King
9—Odyssey continued
10—Project Travel
11—Merv Griffin
13—Hee Haw
13—Insight

10 p.m.
2—TBA
4—Movie continued
5—Movie continued
6—Randall-Hopkirk
7—Movie continued
8—Jason King
9—Soul!
10—Yesterday Town
11—Merv Griffin
12—Saint
13—This is the Life

10:30 p.m.
2—What on Earth?
4—Movie continued
5—News
6—Randall-Hopkirk
7—Movie continued
8—Sports Beat '72
9—Soul!
11—News
12—Saint
13—Comedy Time

11 p.m.
2—News
4—News
5—News
6—News
7—News
8—News
11—David Frost
12—Have Gun, Will Travel
13—Movie: Santa Fe

11:30 p.m.
2—News; Movie: Full Confession (11:30)
4—Dick Cavett
5—Johnny Carson
6—News
7—Movie: No Down Payment
8—News
11—David Frost
12—Movie: I'd Climb the Highest Mountain
13—Movie continued

12 midnight
2—Movie continued
4—Dick Cavett
5—Johnny Carson
6—Movie: Genghis Khan
7—Movie continued
8—Movie: Genghis Khan
11—David Frost
12—Movie continued
13—Movie continued

12:30 a.m.
2—Hourglass Forum
4—Dick Cavett
5—Johnny Carson
6—Movie continued
7—Movie continued
8—Movie continued
12—Movie continued
13—Movie: Boss of the Rawhide

MOVIES

Wednesday

Decision Against Time (xx). On 4 at 9:30. A well-made English drama about a test pilot starring Jack Hawkins and Elizabeth Sellars.

Live Now—Pay Later (xxx). On 6 and 8 at 12:45. An entertaining mixture of social comment and caricature in this disection of the business world. Ian Hendry stars in this 1962 comedy-drama.

With a Song in My Heart (xxx). On 5 at 8:30. The story of singer Jane Froman starring Susan Hayward. During the Second World War, at the height of her career, she lost the use of her legs in a plane crash while on her way to entertain troops. A moving story with good supporting cast including Rory Calhoun and David Wayne.

Lonely Are the Brave (xxx). On 7 at 9. An unusual western which lends tragic significance to the heroic figure of the American cowboy. An excellent portrayal of the contrast between the old way of life and the modernization of today, with the cowboy as a man out of his element. Cast includes Kirk Douglas and Gena Rowlands.

No Down Payment (xx). On 7 at 11:30. Joanne Woodward, Tony Randall, Jeffrey Hunter, Barbara Rush and Cameron Mitchell star in this 1957 drama about the problems of four married couples living in a post-war housing project.

I'd Climb the Highest Mountain (xx). On 12 at 11:30. A stirring story about a young minister and his bride who head for the mountains in Georgia to spread the gospel. Cast includes Susan Hayward and William Lundigan.

ALUMINUM
SCREENS—DOORS
WINDOWS
SPECIALTY FINISHERS
382-4612

SPECIALS

WEDNESDAY

Jacques Cousteau, on 8 at 8. Captain Cousteau visits Alaska's Kodiak Island, a breeding ground of the red sockeye salmon. Like other salmon at spawning time, the Kodiak sockeye are drawn by instinct on a desperate and exhausting journey to the lake where they were hatched. Magnificent camerawork records the courtship and spawning rituals of the salmon who survive a struggle up a 60-foot waterfall to the spawning lake. Cousteau and Rod Serling narrate. (60 mins.)

Film Odyssey, on 9 at 8:30. Summer repeats begin with an excellent selection of international shorts, among them: Running, Jumping and Standing Still Film from England with Peter Sellers improvising and Richard Lester directing. Also shorts by Francois Truffaut and Jean-Luc Goddard. (90 mins.)

Fierce Ambition In Dinah's Sunny Smile

By LAWRENCE LAURENT
The Washington Post

WASHINGTON — Comedian Art Carney once tried to prove that Dinah Shore's smile is painted on. It wasn't and isn't. That's just the impression you get.

She learned to smile early as a child in Tennessee. Her parents named her Frances Rose Shore and even before she started to school, little boys were assaulting her with dialogue that went like this:

"Frances sat on a tack."

"Frances Rose?"

"Shore."

During a 10-year run on television with one sponsor, Dinah had a top rated program that always ended with a kiss. Critics wrote that she "makes Pollyanna seem a pessimist" and others glowed over her "neon brightness."

But Oscar Levant disagreed. "I can't watch Dinah, he said. "I'm a diabetic."

Others don't have that problem. Dinah, at 53 and twice divorced, is one of the most attractive women in television. She has a vast fortune, a slender figure that women 30 years younger can envy, a daytime TV series that takes up only two days of her week and enough men friends to last a lifetime.

Dinah Shore

Behind that sunny disposition and a southern accent that has grown softer through the years is a woman of fierce determination, an unyielding competitive instinct and a capacity to satisfy every whim. After one session with Miss Shore a reporter comes away certain that she could encounter the toughest mugger in the land and walk away with every honey-colored curl still in place. The mugger, you are certain, would require hospitalization.

Dinah doesn't work hard any more. She plays hard. Her television series is completing a second year (3 p.m., weekdays, Channel 5). The ratings aren't much but the sponsor is happy.

Dinah's Place is a pleasant mixture of conversation, exercise, cooking, sewing, art appreciation, home decorating, dieting information and music. The episodes flow together, one indistinguishable from the next; but all held together by the chic, cheerful hostess and mainly because she is Dinah Shore, the guest list glows with distinguished names.

WALTER CRONKITE and **ERIC SEVAREID** (upper left and right) together with **LLOYD ROBERTSON** and **GORDON DONALDSON** (lower left and right) will provide coverage of the two most important sections (the balloting and acceptance speech by the successful candidate) in the U.S. Democratic convention in Miami on Wednesday and Thursday evening on the CBS and CBC television network.

Cronkite Speaks Out!

By DAN LEWIS

HOLLYWOOD — The informality of ABC-TV's Eyewitness News may be sweeping the nation, but it has hardly impressed CBS's Walter Cronkite. In fact, if you ask Walter how he feels about the concept he almost sizzles. His expression becomes sombre, and his voice resolute and his words harsh.

"I abhor it (the informal style) on any basis," Cronkite replied bluntly to questions. "It's show business, and show business has no business in newscasts."

Cronkite, addressing a group of television editors and columnists, continued his tirade without waiting for more questions.

"Comedy belongs with the playwrights, columnists and the humorists. To interlace an entire newscast with it is abominable."

The questioners had noted that since the inception of the Eyewitness News local hours, ABC's network newscast (coupled with the arrival of Harry Reasoner) had made tremendous inroads in the ratings game and was challenging CBS and Cronkite for the first time. Cronkite said he had no quarrel with competition.

"But," he added bluntly, "only idiots try to make funny jokes about news. They make fools out of themselves for a half hour."

"It has no place in our business. It creates the impression that news is just another entertainment show on daily programming."

Noting that former NBC-TV news anchorman Chet Huntley now is being seen on an airline commercial, a reporter asked Cronkite if he saw any conflict in it, or if he would accept a commercial.

"I'm not qualified to answer," Cronkite responded. "I've had no commercial offer yet."

Incidentally, You Are There is in doubt on its future, much to Cronkite's distress. In the new season, it will be replaced by Bill Cosby's Fat Albert animated series.

Something else appears to be replaced on television during this administration. And that's the Presidential press conferences.

"Nixon seems to be abolishing it by practice, if not fiat," Cronkite declared. "The President should report to the people on the air. There seems to be no open line with this administration. Even the Cabinet members complain they can't get to the President."

Cronkite claimed it was a matter of style. "We are dealing with second-line news sources."

Tighter Control On TV Violence

By CYNTHIA LOWRY

NEW YORK (AP) — When does television action become violence? What is the line between "violence" and "excessive violence?"

These are some of the questions currently furrowing the brows of U.S. network executives and the men in charge of network self-censorship.

Network spokesmen always maintain they hold a tight rein on violence and sex and point to the code of the National Association of Broadcasters as their guide. Now, however, there is a very evident down-hold in these areas. There is also considerable confusion, due to a lack of a concrete definition of the words "excessive violence."

The new strict attitudes are the result of the release of the U.S. surgeons general's report which concluded that some children with aggressive tendencies were likely to be affected by watching televised violence. There were also lengthy, widely-publicized hearings by a Senate subcommittee in late winter at which television's action series in particular took a drubbing.

Strife of some sort is basic to all drama, and the traditional way it is resolved in westerns, cops-robbers and mysteries is by the big shoot-out or the fist fight when the bad guys are either killed or captured and — in compliance with the TV code — it is clear that crime does not pay.

It would be a disappointing night when Marshal Dillon had a long talk with the villain of deepest dye and persuaded him to change his ways or Mannix lectured the kidnapper about his unfortunate choice of a career.

But currently it is evident that the safe course is to do something about bullets, fists and gore, on a quantitative level of nothing else — one shot instead of a fusillade; one right to the jaw instead of a beating.

It may be that the relaxed viewer will not notice next season's shortened gun battles or one-or-two punch fight scenes. The trade paper Variety recently observed that the action series next season probably would contain an awful lot of automobile crashes, one apparent alternative to hand-to-hand combat.

One really noticeable change will be the virtual disappearance from the action shows of "teasers" and "trailers," as the industry calls them. The teaser routinely opens the show as a montage of fighting, shooting and chasing, scenes, all patched together to keep the viewer glued. The trailer, at the end of the show, is composed of selected moments of climax and to persuade the viewer to come back next week.

CBS plans to skip trailers and teasers entirely. ABC will ban any that are simply fast cuts from one exciting shot to another.

The root of reaction is in the cautious statement in the 279-page summary of a $1-million study by the surgeon general. It found in part that "we can tentatively conclude that there is a modest relationship between exposure to television violence and aggressive tendencies," with indications that "the casual relation operates only on some children who are predisposed to be aggressive."

No network or local station dares to be accused of hurting children. But no one knows how many children might be affected by violence or what kinds of violence or what kinds of violent sights might trigger aggressions.

A three-page digest of "suggestions" has been extracted from the surgeon general's report, but most of them are hard to translate in action, or, more precisely, non-violence.

HONDA
URGENTLY NEEDS
TRADES
"World of Pleasure"
PEARSON

VICTORIA Fabric Shop LTD.

- Fabrics
- Trims
- Draperies and accessories

Bring your measurements and we'll custom make your drapes.

Let the Sunshine In!
POLYESTER DRAPERY SHEERS — 118 inches wide.
Yard— 2.49 to 4.98

WOVEN ACRYLIC DRAPERIES — 48" wide.
Yard 2.98 to 3.98

PERSONALIZED SERVICE
SAVINGS BY THE YARD
for every Home Sewing Enthusiast

Hours: Daily Monday thru Saturday, 9 a.m. to 5:30 p.m.

1218 BROAD STREET 382-8541
(Between Yates and View)

Thursday, July 13

8 a.m.
4—Flying Nun
5—Today
7—J. P. Patches
12—Frisky Frolics

8:30 a.m.
4—Lori Sampson
5—Today
7—Captain Kangaroo
12—Captain Kangaroo

9 a.m.
4—News
5—Telescope
7—News
12—Lucille Ball

9:30 a.m.
4—Movie: Princess of the Nile
5—Telescope
6—University of the Air
7—News
8—University of the Air
11—Concentration
12—Beverly Hillbillies

10 a.m.
3—Mr. Dressup (10:05)
4—Movie continued
5—Sale of the Century
6—Flintstones
7—Family Affair
8—Yoga
11—Manfrap
12—Family Affair

10:30 a.m.
3—Friendly Giant
4—Movie continued
5—Hollywood Squares
6—Friendly Giant
7—Love of Life
8—All About Faces
11—Jack LaLanne
12—Love of Life

CHANNELS RESERVE RIGHT TO MAKE LAST-MINUTE CHANGES

ALL TIMES ARE LOCAL

11 a.m.
3—Sesame Street
4—Galloping Gourmet
5—Jeopardy
6—Yoga
7—Where the Heart Is
8—Jean Cannem
11—Romper Room
12—Where The Heart Is

11:30 a.m.
3—Sesame Street
4—Bewitched
5—Who, What or Where
6—All About Faces
7—Search for Tomorrow
8—Jean Cannem
11—Romper Room
12—Search for Tomorrow

12 noon
3—Luncheon Date
4—Password
5—Distaff
6—Noon Show
7—News
8—News; Pete's Place
11—Three on a Match
12—Virginia Graham

12:30 p.m.
3—Luncheon Date
4—Split Second
5—Days of Our Lives
6—Noon Show; Movie
7—As the World Turns
8—Pete's Place; Movie
11—To Tell the Truth
12—David Frost

1 p.m.
3—Let's Talk Music
4—All My Children
5—Doctors
6—Movie: Marriage Style (12:45) — Italian
7—Many Splendored Thing
8—Movie: Marriage Style (12:45) — Italian
11—Don St. Thomas
12—David Frost

1:30 p.m.
3—Galloping Gourmet
4—Let's Make a Deal
5—Another World
6—Movie continued
7—Guiding Light
8—Movie continued
11—Laramie
12—David Frost

2 p.m.
3—Paul Bernard
4—Newlywed Game
5—Return To Peyton Place
6—Movie
7—Secret Storm
8—Movie
11—Laramie
12—Secret Storm

2:30 p.m.
3—Dick Van Dyke
4—Dating Game
5—Somerset
6—Victoria Spong
7—Edge of Night
8—What's The Good Word?
11—New Zoo Revue
12—Many Splendored Thing

3 p.m.
3—Take 30
4—General Hospital
5—Dinah Shore
6—Take 30
7—My Three Sons
8—Another World
11—Underdog
12—It's Your Bet

3:30 p.m.
3—Edge of Night
4—One Life to Live
5—Anything You Can Do
6—Edge of Night
7—News
8—Anything You Can Do
9—Sesame Street
11—Speed Racer
12—What's My Line

4 p.m.
3—Family Court
4—Love, American Style
5—Democratic Convention
6—Family Court
7—Democratic Convention
8—Beat the Clock
9—Sesame Street
11—Addams Family
12—Tennessee Tuxedo

4:30 p.m.
3—Drop-in
4—What's My Line
5—Convention continued
6—Drop-in
7—Convention continued
8—Flintstones
9—Democratic Convention
11—Gentle Ben
12—Funorama

5 p.m.
3—Rocket Robin Hood
4—Petticoat Junction
5—Convention continued
6—Green Acres
7—Convention continued
8—Green Acres
9—Mister Rogers
11—Daniel Boone
12—Mothers-in-Law

5:30 p.m.
3—That Girl
4—News
5—Convention continued
6—Hogan's Heroes
7—Convention continued
8—Hogan's Heroes
9—Electric Company
11—Daniel Boone
10—Democratic convention

6 p.m.
3—Sportscene
4—News
5—Convention continued
6—News
7—Convention continued
8—News
9—Buttons and His Buddies
11—Star Trek
12—Convention continued

6:30 p.m.
3—Hourglass
4—Democratic convention
5—Convention continued
6—News
7—News
8—News
9—Commonwealth
11—Star Trek
12—Convention continued

7 p.m.
3—Hourglass
4—Convention continued
5—Convention continued
6—Hawaii Five-O
7—Convention continued
8—Please Sir
9—American Indians
11—It Takes a Thief
12—Convention continued

7:30 p.m.
3—Hey, Taxi!
4—Convention continued
5—Convention continued
6—Hawaii Five-O
7—Convention continued
8—Longstreet
9—Rock Beat
11—It Takes a Thief
12—Convention continued

8 p.m.
3—Night Gallery
4—Smith and Jones
5—Doctor in the House
6—Night Gallery
7—Convention continued
8—Longstreet
9—Jean Shepherd's America
10—Floral Creations
11—Perry Mason
12—Convention continued
13—Behind the Wheel

8:30 p.m.
3—Night Gallery continued
4—Smith and Jones
5—Movie: Garden of Evil
6—Night Gallery continued
7—Convention continued
8—Marty Feldman Comedy Show
9—Jazz Set
10—You and the Law
11—Perry Mason
12—Convention continued
13—Behind the Wheel

9 p.m.
3—All in the Family
4—Smith and Jones
5—Movie continued
6—Sanford and Son
7—Movie: Istanbul
8—Marty Feldman continued
9—Hollywood TV Theatre
10—Canadian Forces Pacific
11—Mary Griffin
12—Movie: King Solomon's Mines
13—True Story

9:30 p.m.
3—Irish Rovers
4—Movie: Green Grass of Wyoming
5—Movie continued
6—Sportsweet
7—Movie continued
8—Quality of Life
9—TV Theatre continued
10—Desert Victory
11—Mary Griffin
12—Movie continued
13—Scope

10 p.m.
3—Democratic Convention
4—Movie continued
5—Movie continued
6—Mannix
7—Movie continued
8—Movie continued
9—Sold Ones
10—World Press Review
11—Desert Victory
11—Mary Griffin
12—Movie continued
13—Film

10:30 p.m.
3—Democratic Convention
4—Movie continued
5—News
6—Mannix
7—Movie continued
8—Sold Ones
9—Thirty Minutes
11—News
12—Movie continued
13—Horse Racing

11 p.m.
3—News
4—News
5—News
6—News
7—News
8—News
11—David Frost
12—Have Gun—Will Travel
13—Movie: Brand of the Devil

11:30 p.m.
3—News
4—Dick Cavett
5—Johnny Carson
6—News
7—Movie: Rawhide
8—News
11—David Frost
12—Movie: The Enemy Below
13—Movie continued

12 midnight
3—Movie: Once Upon a Honeymoon (11:50)
4—Dick Cavett
5—Johnny Carson
6—Movie: LUV
7—Movie continued
8—Movie: LUV
11—David Frost
12—Movie continued
13—Movie continued

12:30 a.m.
3—Movie continued
4—Dick Cavett
5—Johnny Carson
6—Movie continued
7—Movie continued
8—Movie continued
12—Movie Continued
13—Movie: Outlawed

MOVIES

Thursday

Marriage — Italian Style (xxxx). On 6 and 8 at 12:45. A superb Italian blend of social comedy, laughter and tears with flawless performances by Sophia Loren and Marcello Mastroianni.

Garden of Evil (xxx). On 8 at 8:30. Sprawling western adventure about three soldiers of fortune, stranded in a small Mexican port, are hired by a woman to help free her husband who is trapped in a gold mine. Strong cast includes Gary Cooper, Susan Hayward, Richard Widmark and Cameron Mitchell.

King Solomon's Mines (xxxx) On 12 at 9. Housing adventure tale taken from the H. Rider Haggard novel, about an African safari searching for legendary diamond mines. Authentic jungle sites filmed magnificently, lots of action and suspense and a good cast with Stewart Granger, Deborah Kerr and Richard Carlson.

The Enemy Below (xxx). On 12 at 11:30. An excellent Second World War drama in which an American destroyer and a German U-boat play cat and mouse in the Atlantic Ocean. Superior performances by Robert Mitchum and Curt Jurgens.

Once Upon a Honeymoon (xxx). On 2 at 11:50. Cary Grant and Ginger Rogers star in this 1942 comedy. In pre-war Europe, an American reporter falls in love with a dancer, who is married to an influential Nazi.

Luv (xx). On 6 and 8 at 11:30. A heavy-handed rendering of the clever Broadway play about the life and loves among a set of middle-class New Yorkers—part of a group much concerned with self-analysis and psychiatry. Cast includes Jack Lemmon, Peter Falk, Elaine May and Eddie Mayehoff.

SPECIALS

Hollywood Television Theatre. On 9 at 9. The Police, a 1958 satire written by Polish expatriate Slawomir Mrozek and directed by Emmy-winner Fielder Cook (The Price). The plot surrounds the plight of a town's bureaucrats who must justify retaining a now useless secret police force. Cast includes Bob Dishy (Story Theatre, Murray Hamilton, Fred Gwynne and Neva Patterson. (60 mins.)

PIZZA PIEMAN
Oakwood Shopping Plaza 479-1711
Town & Country Centre 383-1177
916 Esquimalt Rd. 383-3177
2175 Oak Bay Ave. 592-2404
"take out/home delivery"

Dial-a-Bottle
SERVICES LTD.
JUST PHONE US

CALL 592-1296
10 a.m.-11 p.m. MON.—SAT.
We deliver all your party needs
NO LINE-UPS
FAST SERVICE
Also Mixers Ice., etc.
Minimum Delivery, 1.50

Teen-Age Ingenue In New TV Series

By VERNON SCOTT

HOLLYWOOD (UPI) — That little teenager on the old Donna Reed show is now 28 years old, beautiful and about to costar in a new television series.

Her name is Shelley Fabares. If the name sounds familiar it's because her aunt is Nanette Fabray, who changed her name for professional reasons long before Shelley turned to acting.

For the better part of five years viewers watched Shelley grow from age 14 to 19 on the defunct Donna Reed family situation series.

As an adult she will play a novice pediatrician in The Little People which stars Brian Keith who also plays a pediatrician as well as her father.

So far as Shelley is concerned the fringe benefits of the series almost outweigh the show itself — they are the fringes on the Palm trees in Hawaii where the NBC series will be filmed entirely on location.

"Before I accepted the role I had to consider spending six months of the year in Oahu," said Shelley. "Then I went out to the islands to make the pilot film and my mind was made up.

"The beauty of the place, the water and the sunsets did it.

"If you're going to be tied down to a series, I can't think of a better place to work."

Shelley is unmarried and anxious to start work — and play — in Hawaii. She is selling her home in Beverly Hills and will shop around for an apartment in the islands.

"I want a place right on the ocean if I can find it," she said. "Until I do, I'll be staying at a hotel on the beach."

"I don't know what I'll do when I come back to California. Look for another house or an apartment, I guess.

SHELLEY FABARES

It's not impossible that Shelley would choose to remain in Hawaii: "doing a series there is sort of a vacation and work combined. The serenity is something I've never known in Hollywood."

Another facet of life unknown to Shelley is children. Never having been a mother, or spent much time among children, Shelley will be surrounded by smallfry in The Little People.

"The kids I'll be working with are marvelous," she said. "And maybe it's just as well that I don't know too much about children because I'll be a pediatrician just starting out.

"Naturally, I'll be acting an entirely different role than the girl I played on The Donna Reed Show.

"I'm still playing a daughter. But she's also a young professional woman. I'll learn whatever technical terms and dexterity that's required as I go along."

Shelley's brown eyes brightened with anticipation.

"We start production next month," she said happily. "It's a whole new life and beats driving to a Burbank studio every day."

Comic Is Favorite Of Over 30 Set

By BARBARA LEWIS

VENICE, Calif. — George Carlin is doing what he wants, making more money than ever before and now that he is THE comic of the counter-culture, he has given up drugs for the first time in his adult life.

At 35, Carlin says, — I was a head since I was 14 years old. In all the years that I played nightclubs I never went on unless I was high. Then when I had it all together, and realized that I had spent the first half of my life in a haze, I decided I wanted to spend the second half seeing what life was really like. Now for the first time in 20 years I feel free. I haven't had any beer, acid, pot, or wine in two months."

Carlin wanted to make it perfectly clear that he was not preaching and would never be used by the anti-drug people.

"This is my trip," he said. "I can't tell anyone else what to do. Everyone finds their own way."

Carlin had found his way from Playboy Club comedian, to a $12,500-a-week Las Vegas act, to an unpaid coffee house entertainer, and to his current status as record and concert star in the half-a-million-dollars-a-year bracket.

Used Insults

George would be the first, however, to tell you that he doesn't measure the transition monetarily. He deems it a freedom of choice and feels justified that it was not he who changed, but his audiences.

"I used to insult my audiences. I used to tell the people from the stage that maybe they belonged there but I didn't. These places (nightclubs) went out of style 25 years ago but forgot to close. I would tell them. They eventually threw me out and then I stopped accepting nightclub jobs. Those audiences didn't understand my humor. If I did what I wanted they didn't laugh.

One night at the Copacabana in New York I told the audience that they didn't know what was funny and I was not going to make them laugh. So instead of using my material, I stood there for 20 minutes doing things like looking under the piano and asking people what subway they took. There were some clowns who even answered. I was not surprised when I was fired."

He was surprised, however, when he made his first appearance before a college audience and they gave him a standing ovation.

"That was about a year ago at Santa Monica (California) City College. It was the first time since I had been performing that I had a standing ovation and I knew that I was right. I was doing material that I wanted and my audience wanted and it was for a fraction of what I had made."

Flip Fliped

From that point a whole new career emerged for George. He began making weekly college appearances all over the United States, and in between breaking in new material at the Ice House in Pasadena and the Other Side here in Venice. The second turning point in the new career came with a guest appearance on the Flip Wilson Show. Flip flipped and signed him to his personal label, Little David records, which is distributed by Atlantic. So far, the sales of AM and FM have amounted to 330,000 albums and is on the brink of attaining the coveted gold status.

Rarely does a comedy album reach this status, generally because it is the youth who buys records and the adult who buys comedy. George, however, has found the secret of serving youth, and is readying a new LP, based on his current act and called Class Clown. The material stems from George's early life in New York, where he attended a progressive parochial school with what he describes as permissive nuns. He left after his first year of high school.

"I learned then that I liked people to laugh at me and I discovered that I could hold their attention. That's when I decided I wanted to be an actor. Funny, all my life I wanted to act and everything I did was with that goal in mind. What I was doing at all those nightclubs, actually, was auditioning. I always wanted to be in movies or be on a television situation comedy show like Dick Van Dyke.

"My routines always involved somebody besides George Carlin. I used to do a weatherman and say things like, 'this is your WINO weatherman. There'll be no weather in Philadelphia tomorrow.' Or I was a sportscaster and I gave the scores like, 'New York Yankees, 3, Chicago White Sox, 2, Kansas City A's, 8'."

Movie Role

George finally realized his dream and got an acting role in With Six You Get Egg Roll with Doris Day.

George Carlin

"That's when I discovered that what I thought I wanted all my life I really didn't want, after all. I didn't want to be an actor reciting someone else's words, doing what a director wanted. There was really nothing creative about acting. That's when I decided what I really wanted was to be me . . . to stand on a stage and talk about the things I wanted to talk about. The Copa audiences wanted to hear about the weatherman and sportscaster. But they weren't me.

"That's when I decided to let my hair grow. That's when I decided that I wasn't going to wear a tuxedo on stage any more. That's when I decided that I wasn't going to sit down to a typewriter any more and write comic material. That's when I decided I would do my comedy on stage and talk about my own life and reactions and use the words I wanted to. I grew my hair right in front of the audience. I changed my appearance slowly and evolved into what I am today."

What George Carlin is today is a liberated comic. There are nuances of Lenny Bruce, but George readily admits that he was influenced by Bruce and Mort Sahl and Richard Prior, all of whom helped him in the days he was breaking in.

George started as a disc jockey in Fort Worth with the thought in mind that it would lead eventually to acting. He left the station to team up wih Jack Burns who later became one half of Burns and Schreiber. They were together for two years when Jack decided to join the Second City, an improvisational acting group in Chicago, and George continued as a single.

TV Break

Lenny Bruce helped him get started at the Cloister Inn in Chicago which is where Hugh Hefner, head of the Playboy empire, saw him and booked him into his clubs in Chicago and Miami. His first TV break came when a talent scout for the Merv Griffin Show spotted him and encouraged Merv to have him on a show. The initial appearance led to 13 more and all the way to the $12,500-a-week-career at the Frontier Hotel in Las Vegas, when he walked out on Phase I in the life of George Carlin.

George now seems fearless in the choice of his material. He finds no subject or personality sacrosanct and with seeming relish takes off on Spiro Agnew and Richard Nixon. He introduces words, heretofore, unsaid on stage which delights his current admirers and offends his Phase I audiences.

Carlin thumbed his nose at the 'Establishment and has won. He considers himself a lucky man. He was part of that scene too long, however, to eject it completely from his life. He and his wife Brenda, and nine-year-old daughter Kelly live in a comfortable apartment here. While he will earn about $500,000 this year, much of the money is in deferred record royalties which will not reach his pocket for several months.

"Then we'll buy a comfortable house and a new car, and it might even be a Cadillac. I want a safe car; I'm not that anti-establishment. We don't have a water bed. But I wear an earring in my left ear. That explanation is simple. I wear it because I want to and because my brother wears one."

$147,000
EVERY COLOR — MODEL
HONDA
"World of Pleasure"
PEARSON

Friday, July 14

8 a.m.
4—Flying Nun
5—Today
7—J. P. Patches
12—Frisky Frolics

8:30 a.m.
4—Len Sampson
5—Today
7—Captain Kangaroo
12—Captain Kangaroo

9 a.m.
4—News
5—Telescope
7—News
12—Fourth Corner

9:30 a.m.
4—Movie: Blockade
5—Telescope
6—University of the Air
7—News
8—University of the Air
11—Concentration
12—Beverly Hillbillies

10 a.m.
3—Mr. Dressup (10:05)
4—Movie continued
5—Sale of the Century
6—Flintstones
7—Family Affair
8—Yoga
11—Mantrap
12—Family Affair

10:30 a.m.
3—Giant; Helene
4—Movie continued
5—Hollywood Squares
6—Giant; Helene
7—Love of Life
8—All About Faces
11—Jack LaLanne
12—Love of Life

ALL TIMES ARE LOCAL

CHANNELS RESERVE RIGHT TO MAKE LAST-MINUTE CHANGES

11 a.m.
3—Sesame Street
4—Galloping Gourmet
5—Jeopardy
6—Yoga
7—Where the Heart Is
8—Jean Cannem
11—Romper Room
12—Where the Heart Is

11:30 a.m.
3—Sesame Street
4—Bewitched
5—Who, What or Where
6—All About Faces
7—Search for Tomorrow
8—Jean Cannem
11—Romper Room
12—Search for Tomorrow

12 noon
3—Luncheon Date
4—Password
5—Dialoff
6—Noon Show
7—News
8—News; Pete's Place
11—Three on a Match
12—Virginia Graham

12:30 p.m.
3—Luncheon Date
4—Split Second
5—Days of Our Lives
6—Noon Show; Movie
7—As the World Turns
8—Pete's Place; Movie
11—To Tell the Truth
12—David Frost

1 p.m.
3—Let's Talk Music
4—All My Children
5—Doctors
6—Movie: Lavender Hill Mob (12:45)
7—Many Splendored Thing
8—Movie: Lavender Hill Mob (12:45)
11—Don St. Thomas
12—David Frost

1:30 p.m.
3—Galloping Gourmet
4—Let's Make a Deal
5—Another World
6—Movie Continued
7—Guiding Light
8—Movie Continued
11—Laramie
12—David Frost

2 p.m.
3—Paul Bernard — Psychiatrist
4—Newlywed Game
5—Return To Peyton Place
6—Movie Continued
7—Secret Storm
8—Movie Continued
11—Laramie
12—Secret Storm

2:30 p.m.
3—Dick Van Dyke
4—Dating Game
5—Somerset
6—Victoria Scene
7—Edge of Night
8—What the Good Word?
11—New Zoo Revue
12—Many Splendored Thing

3 p.m.
3—Take 30
4—General Hospital
5—Dinah Shore
6—Take 30
7—My Three Sons
8—Another World
11—Tennessee Tuxedo
12—It's Your Bet

3:30 p.m.
3—Edge of Night
4—One Life To Live
5—Anything You Can Do
6—Edge of Night
7—Dick Van Dyke
8—Anything You Can Do
11—Speed Racer
12—What's My Line?

4 p.m.
3—Family Court
4—Love, American Style
5—Mike Douglas
6—Family Court
7—Movie: Rock, Pretty Baby
8—Beat the Clock
11—Sesame Street
11—Addams Family
12—Funorama

4:30 p.m.
3—Drop In
4—What's My Line
5—Mike Douglas
6—Drop In
7—Movie continued
8—Flintstones
11—Sesame Street
11—Gentle Ben
12—Funorama

5 p.m.
3—Abbott and Costello
4—Petticoat Junction
5—Mike Douglas
6—Green Acres
7—Movie continued
8—Green Acres
9—Mister Rogers
11—Daniel Boone
12—Mothers-in-Law

5:30 p.m.
3—That Girl
4—News
5—News
6—Hogan's Heroes
7—Movie continued
8—Hogan's Heroes
9—Electric Company
11—Daniel Boone
12—Perry Mason

6 p.m.
3—Me Over Here
4—News
5—News
6—News
7—News
8—News
9—Meet the Arts
11—Star Trek
12—Perry Mason, News

6:30 p.m.
3—Hourglass
4—News
5—News
6—News
7—News
8—News
9—Evening of Pops
11—Star Trek
12—News

7 p.m.
3—Hourglass
4—Northwest Traveller
5—Truth or Consequences
6—Longstreet
7—Avengers
8—Story Theatre
9—Evening of Pops
11—It Takes a Thief
12—Hollywood Squares

7:30 p.m.
3—Dick Van Dyke
4—Rollin' on the River
5—Hollywood Squares
6—Longstreet
7—Avengers
8—The O.A.
9—World Press Review
11—It Takes a Thief
12—Name of The Game

8 p.m.
3—Performers
4—Brandy Bunch
5—Sanford and Son
6—Performers
7—O'Hara, U.S. Treasury
8—Movie: Quiller Memorandum
9—Washington Week
10—Arts Calendar
11—Perry Mason
12—Name of The Game
13—Movie: Dude Bandit

8:30 p.m.
3—Corwin Dramas
4—Partridge Family
5—Triple Play '72—Special
6—Corwin Dramas
7—O'Hara continued
8—Movie continued
9—Masterpiece Theatre
10—Project Travel
11—Perry Mason
12—Name of The Game
13—Movie continued

9 p.m.
3—Tommy Hunter
4—Room 222
5—Triple Play continued
6—Tommy Hunter
7—Movie: Face of Fear
8—Movie continued
9—Masterpiece Theatre continued
10—Cablevision Special
11—Merv Griffin
12—Movie: Girl Named Tamiko
13—Movie continued

9:30 p.m.
3—Tommy Hunter
4—Odd Couple
5—Triple Play continued
6—Tommy Hunter
7—Movie continued
8—Movie continued
9—Devout Young
10—Cablevision special
11—Merv Griffin
12—Movie continued
13—Navy Prologue

10 p.m.
3—Main Chance
4—Love, American Style
5—Triple Play continued
6—Bold Ones
7—Movie continued
8—The FBI
10—Old Country Soccer
11—Merv Griffin
12—Movie continued
13—Instant Holiday

10:30 p.m.
3—Main Chance
4—Love, American Style
5—Stand Up and Cheer
6—Bold Ones
7—Governor and J. J.
8—The FBI
11—News
12—Movie continued
13—Horse Racing

11 p.m.
3—News
4—News
5—News
6—News
7—News
8—News
11—Movie: It's a Gift
12—News; Movie: Lives of a Bengal Lancer
13—Movie: Cattle Stampede

11:30 p.m.
3—Canadian Open Highlights (11:40)
4—Dick Cavett
5—Johnny Carson
6—News
7—Movie: Island of Terror
8—News
11—Movie continued
12—Movie continued
13—Movie continued

12 midnight
3—Movie: TBA
4—Dick Cavett
5—Johnny Carson
6—Movie: Yellow Sky
7—Movie continued
8—Movie: Night Tide
12—Movie continued
13—Movie continued

12:30 a.m.
3—Movie continued
4—Movie: Lady in the Lake (1:00)
5—Johnny Carson
6—Movie continued
7—Movie: She Creature (1:15)
8—Movie continued
12—Movie: Desiree (1:05)
13—Movie: Fighting Pals

MOVIES

Early Friday

Blockage (xxx). On 4 at 9:30. A well-made adventure-drama about a woman who meets and falls in love with a member of the Loyalist forces in Civil-war torn Spain. Starring in this 1938 movie are Henry Fonda and Madeleine Carroll.

The Lavender Hill Mob (xxxx). On 6 and 8 at 12:45. Superb British comedy starring Alec Guinness and Stanley Holloway about a mild-mannered bank employee who evolves a fool-proof plan, he thinks, to make away with an armored car gold shipment. Hilarious—a real daytime TV treat!

Rock Pretty Baby (x). On 7 at 4. Teen-age musical with John Saxon.

FURNITURE
Repairs, Refinishing
SPECIALTY FINISHERS
382-4612

FREE HOME DELIVERY
DON MEE
CHINESE FOOD
538 FISGARD
OPEN
Mon. thru Thurs.—3:00 p.m. to 1:30 a.m.
Friday—3:00 p.m. to 2:15 a.m.
Saturday—3:00 p.m. to 2:30 a.m.
Sunday—4:30 p.m. to 1:30 p.m.
383-1032
388-4841

CBC-AM-FM Radio Highlights

Friday

7:00 (FM) Klemperer Looks at Beethoven; A look at the life and work of this great composer through his collection of letters, his conversation books, the verbatim quotations of friends, and his musical compositions. Tonight: Overture: King Stephen; Symphony No. 5 in C minor; Overture: Consecration of the House.

8:03 (AM) The Entertainers; The first hour will be taken up with the second of two radio specials on Maple Music, with the emphasis mainly on the Canadian pop, folk and rock artists featured at the three Maple Music Junket concerts.

Saturday

1:03 (AM) Saturday Satiricon. A CBC Vancouver-produced comedy series — satirical in content, humanistic in declaration and whimsical in mood.

3:03 (AM) Hot Air. Host Bob Smith introduces Maynard Ferguson and his first band, 1952.

4:00 (FM) Professor Robert Irwon reviews: Complete Concertos for Lute and Mandolin (Vivaldi); Four Russian Rarities for Piano and Orch.; and Clarinet Concerto (Mozart); Highlights from La Forza Del Destino and Otello (Verdi); Sonata No. 7 (Prokofieff) performed by pianist Maurizio Pollini; Symphony in C major (Schubert); Coppelia Ballet (Delibes); and A Mass of Life (Delius).

10:03 (FM) Promenade. An all-Canadian program for Dominion Day, featuring composers and performers. Highlights are Five Songs for Dark Voice (Somers) sung by contralto Maureen Forrester with the National Arts Orchestra and a Bach concerto by pianist Glenn Gould.

Sunday

12 Noon (FM) BBC Concert. Entire program from the 27th Cheltenham Festival — 1971.

6:00 (FM) Opera Theatre. First of a series of summer operettas and light musicals: H.M.S. Pinafore (Gilbert and Sullivan). Also, highlights from the new London production of Showboat featuring Andre Jobin and Lorna Dallas.

6:03 (AM) Sunday Theatre. A Tale Told By Videot, by Eric Nichol. A comedy about the hilarious delusions induced in a newspaper critic by an overdose of television. With Robert Clothier and Daphne Goldrick.

11:03 (AM) Remember When? A look at the mass culture of yesteryear with Host Harry Elton.

Monday

8:00 (FM) CBC Monday Evening. Part 1. The Kiosk — a drama by Ludvik Ashkenazy, starring Marti Maraden and Robert Howay. Part 2. The Lyric Arts Trio featuring soprano Mary Morrison; Robert Aitken, flute and Marion Ross, piano performing selections from Rameau, Gaubert, Saint-Saens and Ravel. Part 3. A CBC broadcast recording of Symphony No. 68 in B flat Major and Orlando Paladino Overture (Haydn). The CBC Vancouver Chamber Orchestra, conducted by John Avison.

8:03 (AM) Between Ourselves. Five Shades of New — a visit to the studios of five Windsor artists, with a discussion of their work and present trends in art.

10:03 (FM) Ideas. The Power of Symbols: A literary documentary which looks at the mysterious power endowed upon images, idols, relics, figureheads, witch doctors, medicine men and heroes by the communities of savage and civilized men who have given these objects and people the power of supernatural spirits. Besides the shaman, a look at such figures as the femme fatale, and even the car, that symbol of freedom of movement.

10:30 (AM) Ideas Network. Behold the Child: Children From Vancouver. In Vancouver a class of 9 and 10-year-olds got together to make a program about animals — what it's like to be in a cage, what it's like to be free. They talked to other children and interviewed some adults. Also, Learning to Forget, a documentary by Vera Rosenbluth, discussing the socialization process of children.

Tuesday

6:30 (FM) Classical Guitar. Konrad Ragossnig, guitar: Hanni Widmer, organ. Sonata in D minor (Pasquini); Trio Sonata (Rosenmuller); Canzona (Hassler); Divertimento Espagnol (Zander) (Werner Kammerling, guitar).

8:03 (AM) CBC Tuesday Night. Introduction by Harry Adaskin. When Demirgian Comes Marching Home Again. By John Sack, edited and produced by John Reeves. A sound version of John Sack's Esquire article (1968) about the obscenity of war in Vietnam. Stars John Granik, Ron Hartmann, Ced Linder, Frank Perry, George Robertson and Sandy Webster, with Hugh Webster in the title role. Ayorma Wind Quintet. With Dale Bartlett. Trois Pieces Brives (Jacques Ibert); Allegro and Arioso for Five Wind Instruments (Dahl); Quintet in E flat Major K. 452 for Piano and Winds (Mozart).

10:03 (FM) Ideas. Part I: Persecution, Exploitation or Just Plain Indifference: Dehumanization is the special study of Professor Norman Cohn, author of Pursuit of the Millenium and Warrant for Genocide, and head of the Centre for the Study of Mass Psycho-pathology at the University of Sussex in England. Part II: The Contemporary Artist, a talk by Canadian painter John Anderson.

Wednesday

7:00 (FM) Choral Concerts. Conclusion of Julius Ceasar (Handel). Missa solemnis, Opus 123 (Beethoven) (performed by the Philadelphia Orchestra, Eugene Ormandy conducting. Singing City Choirs, with Martina Arroyo, Maureen Forrester, Richard Lewis and Cesare Seiti. Closing music: Overture Solenelle (Purcell) (from Purcell a Notre Dame).

10:03 (FM) Ideas. Part I: The Place of the Child. First of three programs featuring Dr. Robert Coles examining the relationship between individual lives and the life of a nation where a crisis has befallen both. Part II: Children's Views of The Cosmos. Children of various ages express their views.

Thursday

8:00 (FM) Encore. Part I: The Lives of X: John Ciardi. A selection of six poems, a verse autobiography, taken from the book published in 1971, about a second generation, Italian-American growing up in Massachusetts. Part II: Recital by Pianist Walter Buczynski. Zeroing In for piano, pianist's voice and electronic tape (Buczynski); Partita in E minor (Bach).

10:03 (FM) Ideals. Anatomy of Brain. A program about the informational receptor: the brain. How are our thoughts formed? What are the limits of perception? Information control: the brain suppresses data for the survival of the organism. What does the brain do with the information submitted by the sense-organs. A conversation with Dr. David Turner, professor of bio-chemistry.

Crime and Its Detection Does Pay!

By GENE HANDSAKER

HOLLYWOOD (AP) — "Columbo is pure fantasy," says policeman-author Joseph Wambaugh. "Nothing's technically correct about the show. But what difference does that make. It's fun to watch."

The same goes, he says, for other police shows on television, where the revised maxim reads:

Crime and its detection do indeed pay.

Dennis Weaver, once Marshall Dillon's limping deputy, now prowls the big city in a crimp-brimmed Stetson. From his wheelchair, Raymond Burr helps San Francisco police solve crimes for a fifth season.

Cannon, Mannix, McMillan, Longstreet, O'Hara, Adam-12, The Mod Squad, The Persuaders — are they different from TV policemen and private eyes of say, 15 years ago?

MANNIX

CANNON

IRONSIDE

COLOMBO

Image Changes

"Acting styles change," says William Conrad, CBS' 250-pound but agile investigator Frank Cannon. "But, no, basically it's the same thing. You play a human being, because detectives are human beings."

Handsome Mike Connors, who plays tough-fisted private investigator Joe Mannix, recalls: "In the old days, a TV private eye was a seedy, downbeaten character working on a shoestring. He was always in trouble with the law, just on the edge of it.

"Now he makes a comfortable living and has a rapport with the police department. He has a good friend there who helps him out."

Surveying the surfeit of sleuth series, one critic asked: "What's next? Senior Citizen Detective, a shamus in a retirement village finding out who stole the estrogen?"

No, but Frank Price, Universal Studio executive vice-president, is offering ABC a trilogy-type series titled The Great Detectives.

Three series within that heading would rotate in the manner of NBC's The Bold Ones and Mystery Movie. Pilots for all have aired as TV movies: Stewart Granger as Sherlock Holmes, Robert Conrad as Nick Carter and Eve Arden as a crime-solving schoolteacher.

Flexibility

"It gives us such flexibility," Price says of the concept. "We have the whole field of great detectives to deal with clear back to Edgar Allan Poe."

Detective Sgt. Wambaugh, whose novel about the Los Angeles police, The New Centurions, became a best seller, sees little attempt at realism on TV.

"TV is for mass consumption. Police shows are pure escapist fare, but why not? If people want realism they can read my books.

"Columbo is a nondescript, clever little character, amusing to the audience. On Adam 12 they're not human beings but they don't have to be. The intent is to show exciting experiences. Do you know any policemen or any people who act like that? With no failings? No glands?

"I'm sure you never met an FBI man — or a person — like Efrem Zimbalist Jr. on The FBI. Rock Hudson's show is fantasy. They're all in the same bag."

Actor Favors Mobile Life Since Divorce

By VERNON SCOTT

HOLLYWOOD (UPI) — Steve McQueen held a screening of his latest movie at the home of a friend, explaining he has divested himself of almost all personal possessions and responsibilities.

Divorced last year by his wife of 14 years, Neile, the actor has sold most of his holdings, his furniture and lives in a self-contained motorbus-type roving home.

"I've reduced my life to the basics," said McQueen.

"The hassle with houses, taxes, real estate isn't worth it. I don't even have a production company anymore. I'm an actor. And that's what I'm going to do. Act."

The picture McQueen was showing, Junior Bonner, is the story of a rodeo star, a loner whose only possessions are an automobile, trailer and horse. In the title role McQueen is not altogether different from the man he is off-screen.

There remains a strong family tie with Neile and his two children, just as Junior Bonner loves his family but cannot live with them.

"I may have to cut out early," McQueen said. "My daughter, Terri, is racing later tonight out at Indian Dunes."

Terri is 13 years old. She races motorcycles.

Inasmuch as McQueen is a skilled and highly respected veteran motorcycle racer and, in fact, has represented the United States in international racing in Europe, he can't object to his daughter's racing.

He doesn't like it. But at the same time the pride shows through.

"She's really good," he said. "Terri is the second best female rider in the country. It's nothing I'd ever encouraged her to do. But what can I say?

"Terri knows how to float into the turns and really tear up the straightaways. She knows more things about motorcycle racing than I ever did at that age."

McQueen scratched his head and laughed.

"My son Chad — he's 11 — is a racer, too. Guess they must have inherited the love of speed and competition from me. Chad is tops at racing and getting better all the time."

McQueen is not particularly an indulgent man. But he understands the perils of motorcycle racing. He's been there. Watching his children tear around the track at high speed isn't a soothing experience.

"I can't lead their lives for them," he said. "So I'm giving them their heads and what little advice I can."

McQueen has never won an Academy Award, but he has worked at his craft to become one of the screen's better actors, as he proves in his new film.

He's also worked to round off the rough edges of the kid who came to California from a Missouri farm and become a movie star. Having attained all the trappings of affluence, Steve is content to rid himself of it all and live as simply as possible.

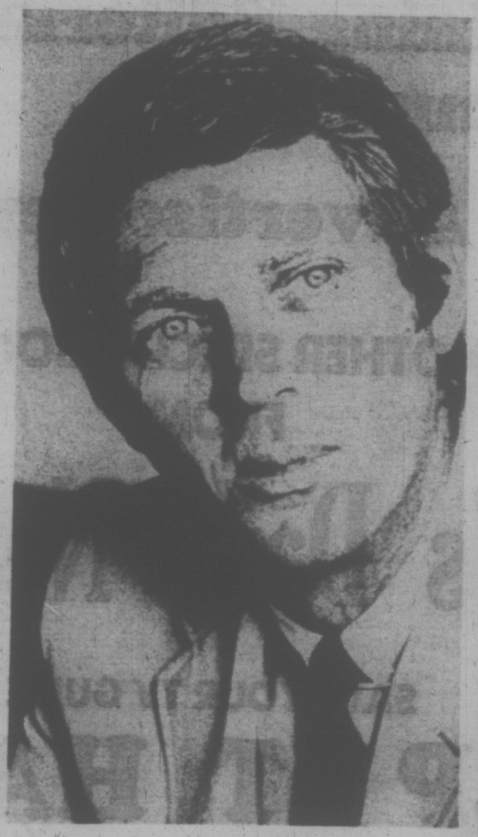

Steve McQueen

FDR Story For TV

HOLLYWOOD (AP) — ABC said Tuesday it has acquired the rights to the book Eleanor and Franklin and will present the story of the Roosevelts as a limited television series.

Martin Starger, vice-president of programs, said David Susskind will produce a six-to-eight-hour version of Joseph Lash's Pulitzer prize-winning biography of the four-term president and his wife.

Peter Stone, who wrote the book for the Broadway play 1776, will write the first hour and supervise the writing of the other episodes. Franklin D. Roosevelt Jr. was listed as a consultant to the project.

Production of the series, which has not been cast, will begin this winter in Hyde Park, N.Y., Campobello, Me., and Washington D.C.

ABC also announced it would film the national theatre version of Eugene O'Neill's Long Day's Journey into Night at the Old Vic Theatre in London this winter for presentation late next season. Sir Laurence Olivier and Constance Cummings will star.

$147,000
EVERY COLOR — MODEL
HONDA
"World of Pleasure"
PEARSON

2968 Douglas
WHEEL ALIGNMENT SPECIAL
Most American Cars SPECIAL
$5.99
Regular 9.95 (Most American Cars)
½ Block South of Mayfair
OK Tire Stores
385-2131
Your Spring TRACTION CENTRE

It's Unanimous

Everyone Enjoys

the

16-Page TV Guide

COMPLETE WITH

- **Your Day-by-Day Programme Schedule**
- **Entertaining Editorial Features and Comments**
- **Special Advertisements**

ANOTHER SPECIAL BONUS
FROM

Victoria's Daily Newspapers

SAVE YOUR TV GUIDE

KEEP IT HANDY

for

HAPPY VIEWING